Japanese Hand-Embroidered Dress and Waist Patter

$2.50 Embroidered Linens and Crepe Waist Pattern... $1.7
$5.00 Embroidered Silk Waist Pat... full measure, at... $3.
$10.00 Embroidered Full Dress Pattern... $5.
$12.50 Embroidered Linen Full Dress Pattern, at... $7.
$15.00 Embroidered Full Dress Pattern at... $8.

Mr. Shisetsu's Stud

Mr. S. Shisetsu has just return... from Japan and opened up... studio on second floor... color painting his specialty.

Benjamin Cl...
The Smart Spring ha... New York's latest styl...
JAMES SMITH & ...
649 SO. BROADWAY

Big Shoe Sa...
Special Bargain Tab... Basement Today and To...
Mammoth Shoe H...
619 South Broadway

Brett Clark...
of Los Angeles, says ... podes relieved him of ... tism. They can do the ... you. All druggists. ... tropodes a trial.

New Store, New ...
New Prices
Schaper Dry Goo...
Southwest Corner 7th ...
Ladies' Black and Colored ...

Take Home An ... ICE CREAM BRICK
Christophe...
931 So. Broadway—No...

Uniqu...
CLOAK & SUIT H...
245 So. Broad...

MUSIC TEACHERS, ATTE... We are publishing the names of our Music Teachers' Directory and Instrumental; of California, next month, and we will need your name and we will send you ... tars' registration card, to be filled ... No charge.
EILER'S MUSIC HOUSE
233 S. Broadway, Los Ange...

DRINK HAL... ABSOLUTELY C... IN 3 DA...
NEAL INSTITU...

LOS ANGELES LIMITED
THROUGH INFORMATI... 334 SPRING ST. LIBER...

Drink Puritas D...
Water--5 Gallo...
Phones: Home 10053; ...
L. A. Ice and Cold ...

New Locat...
Weatherby Kayser ...
Broadway at Fo...

Scott Eczema...
50c LARGE J...
BACO CO.'S STORES

In Three Parts Complete—32 Pages. Part I—Telegraph News Sheet—16 Pa...

The Los Angeles Times

For Liberty and Law, Equal Rights and Industrial Freedom.

PER ANNUM, $9.00. [Per Month, 75 Cents. Or 1¼ Cents a Copy.] TUESDAY MORNING, APRIL 25, 1911. [On All News Stands, Trains and Streets.] 5 CENTS.

"DEN OF DEVILS" TERRIFIES INDIANA CAPITAL.

Optimism Ascendent.

PRESIDENT DIAZ AND CABINET SPEND DAY ON PEACE PLANS.

Executive Head of Mexico Appears Very Strong and Active.

Freely Opposes Proposition to Conclude Armistice by Telegraph, Insisting on Personal Appearance at Capital of Plenipotentiary Armed With Full Credentials Showing Power to Bind Revolutionists to Agreement.

BY STEPHEN BONSAL.

[Copyright, 1911, by the Los Angeles Times, The New York Times and The Chicago Record-Herald.]

[BY DIRECT WIRE TO THE TIMES.]

MEXICO CITY, April 24.—[Exclusive Dispatch.] The pessimism with which the people of the capital have regarded the efforts to end the revolution is beginning to yield before the encouraging news from the front. The announcement today that Senor Gomez, the revolutionary agent at Washington, will go to Juarez to take part in the preliminary negotiations for peace is regarded as a favorable sign.

Confirmation of the problems involved in the negotiations was taken very lightly today. It was only 8:30 o'clock this morning when Gen. Diaz, accompanied by Porfirio Diaz, Jr., drove up to the National Palace from the President's residence in Cadena. Members of the Cabinet were in attendance and at 9 o'clock the cabinet council began, which, with short interruptions, lasted until well into the afternoon.

The anxiousness were caused generally by President Diaz, who permitted no rumors to be sent into the world now and then—stopped provisions to restore those whom he particularly desired to honor.

[illegible] WONDER.

[illegible] of the men received by the President was Ambassador Henry Lane Wilson, who, under instructions from the State Department at Washington came to thank Gen. Diaz for the release of Lawrence F. Converse and Edward H. Blatt from the jail at Juarez. The interview was most cordial and of some duration.

Throughout the morning Gen. Diaz continued from time to time to come out of the council chamber into the reception hall to receive the congratulations of many distinguished men who assembled there. It was noticed that throughout the day the President was mentally alert and physically very active even for a young man of eighty. He is a wonder. In comparison with him I can only name the sage of Gramercy Park, and, after all John Bigelow has not had such an arduous and exasperated life—as the Spaniards would say—as the President of Mexico. This was my first sight of the President on this visit to the Mexican Capitol but those who have seen him daily say that the good news of Gen. Madero's willingness to make terms has had a most rejuvenating effect on him.

PRESIDENT IS PLEASED.

To all the visitors whom he re-

(Continued on Fifth Page)

Flashes and Kernels.

The News in The Times This Morning.

CONDENSED AND CLASSIFIED.

[illegible] PAGES, PARTS.

[illegible] Plant.
[illegible] Horrible Indianapolis.
[illegible] for Dynamiters.
[illegible] Grand Jury Busy.
[illegible] from the Middle West.
[illegible] Along the Pacific Coast.
[illegible] of the National Capital.
[illegible] Adopts Plans.
[illegible] County Correspondence.
[illegible] of Suburban Correspondence.
[illegible] to Rent; Vital Record.
[illegible] Rubber Binds Girl in Home.
[illegible] Woman's Suffrage.
[illegible] Anents Producers Strike.
[illegible] Road Not Pay on City's Debt.
[illegible] Session; City Hall and Courts.
[illegible] Society; News and Notes.
[illegible] Page; Fun Points; Verse.
[illegible] Notes of the Stage.
[illegible] in Los Angeles Society.
[illegible], Fashion, Realties for Women.
[illegible] Down Across.
[illegible] Stocks of the Civil War.
[illegible] Financial; Shipping.

SUMMARY.

CITY. Partly cloudy. Wind at 5 [illegible]; velocity 17 miles. Thermometer, 67 deg.; lowest, 55 deg. Observations, unsettled weather Tuesday. For complete Weather Report see page 11, Part II.

CITY. The Park Commission yesterday heard the plans of an expert to [illegible] Park into a beauty [illegible] will ask the Finance Committee [illegible] for that purpose.

[illegible] daughter of a Tobacco [illegible] was viciously assaulted [illegible] yesterday afternoon [illegible] the house, beat the [illegible] with a revolver, [illegible] on the point of death if [illegible] to marry. An arrest is [illegible] description [illegible] obtained by the [illegible].

[illegible] Jones, An I.W.W. preacher [illegible] of disorderly conduct [illegible] no violence and [illegible] is unlawful, was arrested [illegible] night and followed to the [illegible] hour by the jail.

[illegible] yesterday denied the [illegible] anti-picketing [illegible] asked for a writ [illegible] restrain pickets. Their [illegible] to begin in the Police [illegible].

[illegible] yesterday after a personal [illegible] the garbage-loading station [illegible] Stevens streets a suit [illegible] the contractor a month to [illegible].

[illegible] bondage seems to be the fate [illegible] of a member of the fire [illegible] of duty. She is defended [illegible] by neighbors to restrain [illegible] her home as a dwelling, on [illegible].

[illegible] on making strenuous assertions [illegible] having sentenced two of the [illegible] had convicted of beating [illegible] the third is abandoned to [illegible].

[illegible] appeared to be many years [illegible] a woman man and a Kansas [illegible] for a marriage license [illegible] to the legal age of 21 and [illegible].

[illegible] suicide of a local hotel [illegible] for wages due, and he [illegible] a note-book, alleging a series [illegible] and misdemeanors which drove [illegible].

[illegible] Hawkins filed a state- [illegible] of Public Works pre- [illegible] the charges made by Fire [illegible] Kinney with especial refer- [illegible] of fire hazard on thirty build- [illegible] that what had been done [illegible].

CALIFORNIA. Carpenters [illegible] demand for an increased wage [illegible] and building has almost [illegible] as a result. Contractors [illegible] with time limits on [illegible] of threatened trouble.

[illegible] with the mining fever [illegible] and fetishized [illegible] the fact that irrigation water [illegible] by the city, and a splen- [illegible] Work [illegible] being going [illegible] for a year, and in some [illegible] are beginning to frazzle at [illegible].

[illegible] made ready to occupy [illegible] a pastoral was filed by [illegible] in which it was stated that the building was faulty in many respects, and not worth the money.

A man giving the name of Lawrence Edwards was arrested at Redondo Beach on a charge of uttering fictitious checks. Two druggists who allege that they were defrauded filed the complaint.

Prohibitionists are expected to file a petition with the Pasadena Council this morning asking for a more rigid liquor law than now regulates the sale of intoxicants. It is hardly probable that the old Council which today holds its last regular meeting, will take any action on the matter.

The Woman's Parliament opened its three day meeting at Riverside, and Mayor Evans gallantly presented the keys of the city. President Wilkes opened with a recitation of the progress of women, and hinted broadly at strides to be made in the near future.

The Democratic candidate for Mayor of San Bernardino whose election is questioned by his opponents, has begun delay tactics to prevent as long as possible the recount which the two alleged losers demand.

PACIFIC SLOPE. Glenn county authorities yesterday arrested two men in connection with the murder of G. W. Baker, near Willows.

Federal Judge Wolverton in Portland yesterday decided that the Southern Pacific Railway Company must restore to the Federal government land granted in the '60s, and now worth $75,000,000.

The people of Tacoma were reported yesterday to be sick and tired of elections, and they are beginning to see the possibilities of grave abuses in the recall.

Five Seattle firemen were injured yesterday when the aerial ladder from which they were fighting a warehouse fire collapsed.

GENERAL EASTERN. Ortie McManigal made an unsuccessful attempt to escape from the detectives just before the train bearing them to Los Angeles reached Kansas City.

The grand jury in Indianapolis yesterday took possession of evidence against dynamiters found in the offices of the International Union of Bridge and Structural Iron Workers.

Francisco I. Madero yesterday sent word to all his rebel chiefs to attend a peace conference, to be held probably in El Paso.

A large lot of letters belonging to the McNamaras was found in Cincinnati yesterday by a Burns detective.

The men investigating the election of Senator Lorimer were reported yesterday to have in tow a man who sent for a packing-house a $10,000 check for the "slush" fund.

Detectives were reported to be on the trail last night of four men suspected of dynamiting properties in Cleveland.

Schmidt and Capian, wanted for dynamiting the Times Building, dodge officers, after having been shadowed for some time, according to statement by detectives in Chicago yesterday.

Assistant District Attorney Ford of Los Angeles was arrested in Indianapolis yesterday on a charge of kidnaping McNamara.

WASHINGTON. A Washington Congressman yesterday introduced a bill to put products of Southern California on the free list.

Dr. Gomez, confidential agent of the Mexican revolutionists in Washington, said yesterday he is confident peace will result from the armistice.

The re-election of Mrs. Stilson of Los Angeles as regent for California of the Daughters of the American Revolution was confirmed yesterday.

Senator Works was reported yesterday to have spurned a place on the Judiciary Committee offered to him if he would forsake the insurgents.

FOREIGN. President Diaz, active and strong yesterday spent the day with the Cabinet on peace plans; determined not to conclude peace by telegram.

The French government was reported last night to be preparing for every eventuality in Morocco.

If peace plans fail, Chihuahua heard yesterday that the rebels will next attack that city.

The Pacific Mail steamship Asia sank Sunday off Finger Rock in the South China Sea. The passengers and mail were saved.

FINANCIAL. Though wheat averaged higher yesterday, because of foreign news, the close showed a net decline, owing to selling by traders who attached more importance to western rates.

Discouragement over the outlook for industrial condition was the chief reason for the increase in bearish sentiment on the New York Stock Exchange yesterday.

Participants in National Y. W. C. A. Convention Work.

Four Young California Women,

who were active figures in yesterday's proceedings at Indianapolis. Left to right—Miss Helen Salisbury, Los Angeles, student secretary for California, Arizona and Nevada; Miss Martha Chickering, Oakland; Miss Margery Melcher, Los Angeles, student volunteer secretary; Miss Helen Thoburn, Leland Stanford, Jr., University, office secretary of the publication department of the National Board of the Young Women's Christian Association.

Amazed.

WANT SESSIONS FARTHER APART.

NATIONAL Y.W.C.A. STAGGERED BY ENORMOUS EXPENSE.

Committee Is Appointed by the Biennial Convention in Indianapolis to Inquire Into the Matter—Speakers From Paris and London Address the Delegates.

[BY DIRECT WIRE TO THE TIMES.]

INDIANAPOLIS (Ind.) April 24.—[Exclusive Dispatch.] The final session of the national biennial convention of the Y. W. C. A. was addressed tonight by Robert E. Speer of New York, secretary for the Board of Foreign Missions of the Presbyterian church. The final business session was held this morning and the afternoon session was devoted to discussions of the work of associations in foreign countries.

On the programme this afternoon were: Miss Ethel Stevenson of London, corresponding secretary of the World's Committee; Miss Suzanne Bidgrain of Paris, France, secretary of the National Committee of France; Miss Mary B. Hill, general secretary of the Lahore (India) Association, and Miss Caroline MacDonald, secretary for the National Committee of Japan.

Mrs. J. H. Tritton of London, president of the World's Committee, presided.

The matter of deciding where the next convention will be held was not discussed, but was left with the national board. The question of lengthening the time between meetings of the convention was discussed and it was agreed tentatively that it would be better to hold the convention every three or four years, because of the enormous expense entailed.

The nominating committee reported the following to serve on a committee to consider this proposition: Mrs. William F. Slocum, Colorado Springs, Colo.; Miss Gertrude E. MacArthur, New York; Miss C. C. Raynwater, St. Louis, Mo.; Mrs. Frank S. Wallace, Pasadena, Cal.; Mrs. C. J. Buchanan, Indianapolis, and Miss Maude Corbett, Minneapolis, Minn.

Packed into the Murat Theater in such numbers that two overflow meetings were necessary the delegates and visitors to the convention yesterday listened to a discourse on "Christianity" by Bishop Edwin Holt Hughes of San Francisco. Los Angeles delegates, including Miss Helen Salisbury, student secretary for California, Arizona and Nevada and Miss Margery Melcher, student volunteer secretary, occupied places on the stage with several other officials.

"We are living in a day which harbors a passion for reality," said Dr. Hughes, bishop of the Methodist Episcopal Church. "The Christian puts himself in a bad light when he seems the least bit unnatural in tone of voice, or in mannerism.

"Young people are prone to think of religion as medicine rather than as food. When they go into a dimly lighted church there is always something in the atmosphere that is just a little ghostly. The Y.W.C.A. and Y.M.C.A. buildings are not after this fashion and consequently have a great educative place in the religious development of the young."

Miss Grace H. Dodge of New York, president of the National Board of the Y.W.C.A., gave a short address at the opening of the meeting.

Miss Dodge and Miss Louise Holmquist spoke to the 1500 women in the overflow meeting in the Murat banquet hall, and Miss Florence Simms, national board secretary, and Mrs. J. H. Tritton, president of the world's Y.W.C.A., were the speakers at Roberts' Park M.E. Church.

Conservative estimates place the crowd at more than 5000.

Tomorrow morning the final day of the convention will start with a business meeting at the First Baptist Church. The recommendations of the national board will be discussed.

Jeremiah W. Jenks of Cornell University is scheduled to address the session and the Rev. John Henry Strong will conduct the devotional hour.

NEW SENATORS TAKE OATH.

WASHINGTON, April 24.—William S. Kenyon of Iowa and Nathan P. Bryan of Florida, took the oath of office in the Senate today as Senators

UNION MEN BEAT HIM.

One Arrested, Others Accused, of Running Workman Out of Town.

[BY DIRECT WIRE TO THE TIMES.]

WINNEMUCCA (Nev.) April 24.—[Exclusive Dispatch.] Ed McKelvey, formerly a union miner of Montezuma, a mining camp near here, has been arrested by Constable Moore on the charge of having assisted in beating Alfred Stagg, a non-union miner, and driving him away from Montezuma. The warrant also calls for the arrest of Alex Chisholm and Theodore Cashawa, union men. There are other union men wanted for this offense, but so far Stagg has been unable to identify them. Stagg says that McKelvey, Cashawa, Chisholm and others beat him severely and then drove him from the camp.

A New Record.

FIFTY THOUSAND FOR ONE BIBLE.

HUNTINGTON BUYS FIRST BOOK FROM MOVABLE TYPES.

When the Bibliophiles Learned That the Los Angeles Man Had Purchase the Famous Gutenberg Book They Cheered to the Echo. Other Notable Sales Made.

[BY DIRECT WIRE TO THE TIMES.]

NEW YORK, April 24.—[Exclusive Dispatch.] Henry E. Huntington tonight paid $50,000 for the famous Gutenberg Bible in the Robert Hoe collection, which is almost double the price ever paid for a book in the history of book dealing. The purchase was made at an auction sale which began this afternoon in Anderson's auction rooms. There were 450 persons present, an assemblage probably most representative of bibliophiles ever congregated in this country.

While bidding opened with unusual briskness, keen interest did not become apparent until two massive volumes of the Gutenberg Bible were placed on the auction block. The first bid made was $10,000. Immediately this was jumped to $15,000, thence to $21,000, and by thousands up to $27,000. Then there was a jump to $30,000, and then to $42,000. With alternate bids ranging from $250 to $750, the amount quickly jumped to $49,000. At that George D. Smith put in his bid for $50,000, and the books were knocked down to him at that price. After Smith had announced that the famous books were purchased for Henry E. Huntington, there was much applause.

The Gutenberg Bible is famous and valuable as the first book printed from movable types.

The total receipts for the evening were $110,895.50, exceeding the afternoon receipts by more than $85,000. The second highest price paid during the evening was $12,000 for Berner's "Book of Saint Albans." This was the first English book in which color printing was used. In addition to these two books there were ten books which sold for more than $1000 each. Of these there was the "Historia Di Italia" by Guicciardini, which was knocked down to Mr. Smith for $2600. Another handsome folio which was sold to Walter M. Hill of Chicago for $5500 was "Aethiopicae Historiae," by Heliodorus.

The highest price previously paid for the Gutenberg Bible was $20,000, at which Bernard Quaritch purchased it in England fourteen years ago. At a private sale he disposed of it shortly afterward to Mr. Hoe at a profit of $2500, and it has remained in the Hoe collection ever since. The copy was printed some time between 1450 and 1455.

Fighting Back.

FORD ARRESTED ON CHARGE OF KIDNAPING UNION DYNAMITER.

Los Angeles Attorney Victim of Vengeful Indianapolis Union Organizers.

Counsel Drew of National Erectors' Association and Chauffeur Who Took McNamara Away Are Also Taken by Constables, and Warrants Are Out for Burns and Six Others—Prisoners Are Released on Bonds.

[BY DIRECT WIRE TO THE TIMES.]

INDIANAPOLIS, April 24.—[Exclusive Dispatch.] Affidavits charging kidnaping against ten persons who had to do with the hasty removal of J. J. McNamara from Indianapolis following his arrest for alleged complicity in numerous dynamiting outrages were sworn out by John J. Koegan, organizer for the International Union of Machinists, tonight.

Up to midnight four men were taken into custody by constables from the court of John O. Manring, justice of the peace. Those arrested are: W. J. Ford, assistant District Attorney for Los Angeles county, Cal., who has been in Indianapolis collecting evidence for the California authorities; Walter Drew, counsel for the National Erectors' Association, who has been in Indianapolis during the investigation of the dynamiting; Frank P. Fox of this city, owner and driver of the automobile in which McNamara was taken away from Indianapolis.

WOULD ARREST BURNS.

Seven other affidavits were sworn out at the same time, all against operatives connected with the Burns Detective Agency, the members of which, led by W. J. Burns, their chief, caused the arrest of McNamara. These include Burns, himself.

Mr. Drew was arrested by W. L. Geralds and Daniel J. Barton, constables, in his room at the Claypool Hotel, shortly after 9 o'clock. Drew went to the office of Justice Manning, where he was met by W. A. Ketcham, former Attorney-General and president of the Iron Foundry Company, who signed a bond in the sum of $5000 for his appearance in Justice Manning's court tomorrow morning.

Mr. Ketcham also signed the bonds for Mr. Ford and Fox, the latter's security being fixed at $4000. Justice Manning fixed a lesser surety for Fox because he is a resident of this city.

Earlier in the afternoon, Frank P. Baker, prosecutor for Marion county (a unionite sympathizer) appointed Henry Seyfried a special prosecutor to take charge of the prosecution against the men charged with kidnaping. Baker explained that he desired to take up the cases from all angles and his action in preparing to bring the charges against the men who aided in taking McNamara away was based upon a desire to ascertain all of the facts in the case.

FORD WALKS INTO IT.

Seyfried explained that his connection with the case had nothing to do with the guilt or innocence of McNamara and that he would prosecute the kidnaping charges as a representative of the State in which he had been specially deputized.

It is understood that the prosecution will proceed on the theory that the Police Court before which McNamara was taken at the time of his arrest, and prior to his hasty departure from Indianapolis, had no jurisdiction in the case and that therefore the action of the Police Court was a nullity.

Mr. Ford, the Los Angeles deputy prosecutor, learned that Mr. Drew had been arrested at the hotel and he immediately made his way to Squire Manning's office, not knowing that there was a warrant for him. He joked with Drew concerning his arrest, but when the constable learned that it was one of the men for whom he had a warrant he drew the paper from his pocket and read the charge to him. Mr. Ketcham then signed his bond and all three left the court room.

STATEMENT OF DIST-ATTY. FREDERICKS.

Dist.-Atty. Fredericks of Los Angeles county, when informed last evening of Ford's arrest, said:

"The arrest of Mr. Ford is an absurdity and nothing can come of it except a little delay. He is not an arresting officer anyway. He went to Indianapolis to collect evidence and to see that the papers in the cases were all right. The extradition papers under which the prisoners are being brought to Los Angeles were duly executed and signed by the Governors of both States. There can be no flaw in the case, so far as that is concerned; and as to the arrest and removal from Indianapolis, why Ford had nothing to do with it. He will take care of himself all right."

"Veritable Hades."

INDIANAPOLIS HORRIFIED BY FINDING OF "DEN OF DEVILS."

Business Men Realize Folly of Efforts to Make City Headquarters of Unionism When They Look at Noisome Cellar Where Dynamiters Kept Explosives Enough to Blow Town from Map.

[BY DIRECT WIRE TO THE TIMES.]

INDIANAPOLIS, April 24.—[Exclusive Dispatch.] When this city became the national headquarters of the International Typographical Union, then of the United Mine Workers and then of the Carpenters and Joiners, and unthinking men and self-seeking public officials continued to invite other labor organizations to make their headquarters here, there were many protests from those who believed that such additions to the city would later be regretted because they would lead to a tyranny by organized labor that would more than counteract the doubtful prestige that their coming would give.

Employers of labor freely predicted that, while the treasurers of these organizations would add to the volume of business by the banks, and the coming of local officers and delegates to conventions would cause the spending of money that might not otherwise find its way here, the people in the end would more than pay for these advantages in the thralldom that the unions would enforce and the exactions that the presence of their headquarters would inspire them to demand.

Those who predicted these conditions have lived to be admitted to be more far-sighted than those who, seeking financial profit or political honors and emoluments, were so urgent that the union organizations establish their headquarters here.

NO AID TO MORALS.

The coming of one has attracted another and another and another, till now there are six such organizations with national headquarters here and none of them has ever been a factor in the moral or intellectual advancement of the city.

Some of them have large deposits with the banks, but the money has never found investment here except

(Continued on Thirteenth Page.)

Nation-Wide Search Is On for Schmidt and Caplan.

Thrilling.

SCHMIDT AND CAPLAN REPORTED TO HAVE ELUDED DETECTIVES.

Burns Men Admit Dynamiters Slipped Away Just Before Trap Was Sprung—Confident, However, of Capture Before Long—Son of Chief Sleuth Gives Interesting Details of Search for Union Criminals.

[BY DIRECT WIRE TO THE TIMES.]

CHICAGO, April 24.—[Exclusive Dispatch.] Today just as two detective agencies were about to swoop down upon two more members of the union gang of dynamiters charged with wrecking the plant of the Los Angeles Times it was discovered that the two supposedly "cornered" men had eluded their pursuers.

Matt Schmidt, intimate associate of Chicago socialists, who until four days ago was under surveillance in this city, cannot be found by the sleuths, who insist that he played an important part in the dynamiting that cost twenty lives.

David Caplan, the other member of the gang of five being sought, is just as elusive. This was admitted today by officials of the William J. Burns National Detective Agency, who but twenty-four hours before were confident that all that was necessary was to stretch out their nets and the two men would be entangled in their meshes.

This development came in a mass of discoveries that showed the inner workings of the union conspirators who had made a little back room flat on the west side their headquarters in the murderous plots that are estimated to have cost business interests more than $5,000,000 and the lives of many men.

DETECTIVES OUTWITTED.

Not the least interesting feature of the game of hide and seek known to have existed for years, was the part that Chicago detectives unwittingly played in the plot a year ago. In the rear room of the flat of Ortie McManigal, No. 414 South Sangamon street, the walking delegate of the Ironworkers' Union, who is now being rushed to Los Angeles in the custody of private detectives as one of the union leaders in The Times dynamiting plot, there was a "plant" of 490 pounds of dynamite, fuse and caps, say the detectives.

But the Chicago police knew nothing about this. They did know, however, that McManigal was suspected of stealing a mass of brass and iron workers' appliances from a West Side warehouse. So two men were sent to his house from the West Lake-street Police Station. They were under orders to search his flat.

But McManigal, who chanced to be at home when they arrived, had a different idea on the subject. He found them standing in front of the door of the room now shown to have contained the deadly explosives.

"Well, don't bother any further," he is quoted as saying. "I'll show you where to look."

SHOWS STOLEN BRASS.

The detectives were led to a big barn in the rear of the house. The result was the discovery of the missing goods and failure to uncover the dynamite now declared to have been used in blowing up some of the many structures wrecked by the union gang.

The whereabouts of Schmidt, popularly known as "Schmidty," and Caplan, is giving the private detectives the hardest work of the entire case. During the day it was shown that not only the Burns agency but the Pinkerton National Agency is making every effort to find the two men.

The Pinkerton Detective Agency is declared to have been under the impression that it had the two men securely cornered. So also did the Burns agency.

Schmidt, who is clever at mechanical appliances used in the wood working trade, became well known to reformers and social settlement workers about two years ago, when he operated a safety device at an exposition of such appliances at Brooke's Casino.

INTERESTS REFORMERS.

He was considered a likeable sort of a man and he was accepted as something of an authority on certain matters concerning his trade. Miss Mary McDowell, of the University Settlement, talked to him repeatedly concerning the needs of his trade. But during the six months while he was being consulted by reformers, private detectives were dogging his footsteps awaiting an opportunity to arrest him with other members of the gang now credited with the most gigantic plot to do violence ever laid at the door of organized labor.

According to evidence brought to light today the private "shadows" never lost sight of either Schmidt or Caplan until the night before the arrest of John J. McNamara, secretary of the International Bridge and Structural Iron Workers' Union, in Indianapolis. Then, just as the trap was about to be sprung on the entire membership of the long followed coterie, something happened.

Just what occurred is not quite clear. The arrest of McNarama, instead of taking place on the same night that McManigal and J. W. McNamara were arrested in Detroit, was postponed for twenty-four hours. Still these two men were not found.

Not less than two weeks ago the Pinkerton detectives, apparently aware of the coup about to be sprung by the Burns agency, caused the arrest of a Chicago man whose description corresponded in many ways with that of the missing Schmidt. The prisoner had a glass eye, so has Schmidt.

CONFLICTING REPORTS.

That was just four weeks after Schmidt had been seen in the local offices of the Structural Iron Workers' Union.

The man arrested, however, showed that his only connection with the dynamite plot was this likeness to Schmidt.

Numerous conflicting reports were heard about Chicago during the day concerning the whereabouts of Schmidt. One of these was that he had been arrested in California several weeks ago and now was being held secretly, in order to prevent possible interference from the outside.

But Raymond Burns, son of the head of the detective agency that bears his name, denied that such was the case. He admitted that the exact whereabouts of the two men now being sought was unknown to their operatives.

"We don't know where Schmidt and Caplan are just now," he said. "We expect to get them and we expect to thus complete our work on the case.

"Evidence, we have enough to hang certain men. One of the chief reasons that certain evidence against the men is being carefully guarded is that we are afraid if it became public property we never would get the men to Los Angeles alive. There is not the slightest doubt in my mind but that the evidence now in our possession will convict the prisoners now being rushed out to California.

PRECAUTIONS TAKEN.

"Our private reports from the special cars taking the prisoners to the Coast show that there has been no mishap, although every precaution has been taken to prevent possible interference from men interested in preventing this case from coming to trial.

"It is my belief that they must go to trial within sixty days, under the California laws, and, for that reason every effort will be made to bring the case to a speedy hearing in court. I think that about twenty men from this office have been working on the evidence and practically all of them will be called as witnesses."

William J. Burns, head of the agency, is returning to Chicago after examining the last of the dynamiters' caches, that at Tiffin, O. Burns is also in possession of books and documents appropriated in the international offices of the union at Indianapolis which, he believes, will have a strong bearing on the case.

It will be shown, his operatives declare, that large sums of money collected in the union have been expended by the treasurer under the general head of "organization work." But this is not itemized and it has been impossible to learn what became of this money.

PAID FROM ANOTHER ACCOUNT.

It is shown in other accounts, however, that the regularly-appointed organizers are paid from another itemized fund and that all of their expenses are itemized. The detectives will endeavor to show that the sums expended in that general manner and not itemized in any of the already-discovered accounts went to pay the salaries and traveling expenses of the dynamiters.

The first inkling the public has had as to how the remarkable chase after the dynamiting crew began and how they were singled out months ago as the perpetrators of the Los Angeles Times explosion, was given today by Raymond Burns, son of William J. Burns, who himself led the band of detectives who captured "Jim" McNamara and Ortie McManigal at Detroit on April 12, as they were on their way, with suit cases filled with dynamite and infernal machines, to blow up the new Detroit terminal.

"A woman—the landlady with whom "Jim" McNamara boarded in Los Angeles—gave us the first tip," he said.

"Matt Schmidt was a daily visitor at her home. He went there to see McNamara. Caplan was also a visitor at the home.

OVERHEARD PLOT.

"She was an inquisitive person and one day happened to overhear a conversation between the three. They were plotting to blow up the Times Building. She stepped into a bedroom adjoining that occupied by the three and listened. She heard them talk of where the dynamite was stored, of the naphtha launch which they had moored in the harbor and of how the plot was to be carried out.

"It was on the night following this conversation that the plot was carried out. The woman was highly excited and kept her own counsel the following day. Finally she called up my father on the telephone and he met her. She told him all of the details of the conversation she had overheard and all she knew concerning the three men.

"This is the woman now known as 'Jane Doe' who is under indictment in connection with the affair.

"With this information in hand, my father started his corps of detectives after the dynamiters. Time and again in the months that have elapsed we could have arrested McNamara, but they did not have 'the goods.'

"Every minute detectives have been on his heels. They stood idly by while he blew up bridges, and structural iron work but were powerless. They could not get him at an opportune time when the big Los Angeles crime could be proven.

CHUMMY WITH SLEUTHS.

"On November third of last year, a month after the blowing up of The Times, McNamara came to Chicago. He was joined here by McManigal. Three of our detectives got chummy with them and the five men went to Conover, Wis., together on a hunting trip. I was in that neighborhood fishing at the time.

"When McManigal and McNamara came back to Chicago they went to McManigal's home at No. 414 South Sangamon street. McNamara was known to the neighbors as McManigal's wife's brother.

"They were frequently together here in the city. McManigal was here less than three weeks ago and paid his dues in advance in the local union. McNamara was a favorite with women. In Conover, Wis., he became acquainted with a young girl under the name of Frank Sullivan. In Chicago he "kept company" with a woman living in a flat in the same apartment building where McManigal lived.

"It was no small job to trace the connection between McManigal, 'Jim' McNamara and the latter's brother, John J. McNamara. In the two years they have been working havoc with dynamite they have never written or telegraphed each other. They usually met in Cincinnati, O. John J. McNamara ususually went there on Friday night, either to his mother's home in that city, or Tiffin, O., where McManigal's father lived. There they would receive orders from John J. McNamara and funds to carry on their murderous work.

USUALLY STOLE DYNAMITE.

"Our detectives were on their heels when they held these meetings. By trailing them after these meetings they found that the dynamite was being stolen from a quarry near Bloomville, O., and being carted away by 'Jim' McNamara and McManigal. In only one instance did they buy dynamite. That was at the time of the Peoria explosion.

"The dynamite was carried away from Bloomville in suit cases. The last steal from the quarry was nearly 1000 pounds of explosive. The dynamite was taken to three caches which the gang had.

"One was at Tiffin, O., in a shed in the rear of the home of McManigal's father's home, from which they took the dynamite used in Cleveland, O., Detroit and other eastern cities where they exploded infernal machines. A second cache was on the Jones Farm, south of Indianapolis, where they went for dynamite used in Milwaukee and other cities in the West. A third cache was in McManigal's own home at No. 414 South Sangamon street.

"When McManigal was arrested for stealing brass a year ago, he had dynamite stored in the flat. His eagerness to confess and tell the police that the brass was hidden in a barn in the rear of the flat building was probably due to his fear that a search of the premises was to be made and the dynamite found. He had nearly 400 pounds of the explosive in the flat with his wife and two little children at that time.

M'MANIGAL UNEASY.

"McManigal was getting uneasy at the time of his arrest. He was laying plans to get a new flat and his wife was out looking for one. They had practically decided upon a location and four detectives had rented the one directly below that McManigal had taken."

"The flat in Chicago where the dynamiters' cache is said to have been located is situated on the third floor in the rear of No. 414 South Sangamon street. Entrance to it is gained by a stairway in the rear. McManigal has lived there for five years."

Raymond Burns denied today that Caplan was already under arrest and had been secretly taken to California and confined in a jail, near Los Angeles. He also denied that Matt Schmidt was under arrest, although he admitted that up until recently detectives from the agency had been close on his trail.

"We have lost track of both Schmidt and Caplan," he said. "We have no clew to their whereabouts."

Mr. Burns said that Caplan had not been in the West since "The Times" explosion. As far as they have been able to learn he has not communicated with his wife, who is still living in the western city. He and Schmidt are charged only with being implicated in the Los Angeles explosion. "Jim" McNamara and Ortie McManigal are said to have been alone in the four score or more explosions which are charged against the dynamite wreckers.

PREVIOUS ARREST.

In searching the police records today it was found that Ortie McManigal was arrested a year ago last January by the Lake Street Station police on fourteen charges of stealing brass from warehouses. Through the efforts of Mrs. Emily Eastman, who went on his bonds, a number of persons were interested in his case, and the result was that twelve of the cases were dismissed before he went on trial.

On a charge of stealing a derrick from Alexander H. Roy, No. 3034 North Springfield avenue, he was sentenced to a day in jail. The other charge, of stealing some sledges from the Chicago and Northwestern railroad, was dismissed. Mrs. Eastman is now under indictment in the Criminal Court.

The story of the secret night automobile trip, by which "Jim" McNamara and Ortie McManigal were spirited on last Saturday night from the flat of Detective Reed in South Chicago, where they had been captives since April 12, to Joliet, where after an eventful trip they were placed on the Santa Fe flyer late Sunday night, was told today by a member of the party.

THRILLING RIDE.

The start was made from Reed's home in two machines at 5:45 o'clock. The machines separated half a mile apart, and at the city limits, left the

(Continued on Fifth Page)

CONSCIENTIOUS UNIONITES QUITTING THE ORGANIZATION.

The revelations as to the astounding extent of the murderous operations of the dynamiting delegates of the labor unions has made hundreds of self-respecting and law-abiding members of these unions heartsick.

The Times is credibly informed that many of them, in Los Angeles, conscience-stricken and wishing to do the right thing, have already torn up their cards and will sever their connection with the crime-stained organization.

The Times has always said that the rank and file of the unions are respectable, well-meaning men. Most of them affiliate with the unions just to be "good fellows," not to be "odd," and are absolutely indifferent to union principles. And there are many honest ones duped into fanaticism by the misrepresentations of their demagogic leaders.

Nine out of every ten labor union members abominate such despicable deeds as that for which the three union bosses have been arrested—such crimes as the hundred and more perpetrated by the knaves of the Structural Iron Workers' Union and costing over one hundred lives. Nine out of ten union men want to earn an honest living and do the right thing. The crime, the destruction, the mischief, are planned by the grafters and criminals who boost themselves into office and who thrive upon disturbance and disorder.

The Times believes that the shocking disclosures of the enormities committed by the leaders who have deceived and betrayed them will induce hundreds of union men in Los Angeles to forsake the temple of disrepute within the next few days.

Good men will not permit themselves to be tarred by the revolting stick which has laid such blackness upon the head men of the unions. For the sake of their own repute and out of respect for their families, they will surely make haste to disconnect themselves from an alliance with dynamiters and assassins. The sooner they take this step the better they will feel.

The Times has no need and no intent to tell them what to do. They will do it of their own free will and accord; they are doing it now.

CHICAGO POLICE ARE HUNTING FOR SCHMIDT AND CAPLAN.

[BY DIRECT WIRE TO THE TIMES.]

CHICAGO, April 24.—[Exclusive Dispatch.] The police today said they were looking for the two missing members of the dynamiters' gang. A reward aggregating over $25,000 has been offered for the arrest of these two men alone. They are under indictment for murder in connection with the Los Angeles Times Building explosion. The Burns Detective Agency charges that they were with "Jim" McNamara when the Los Angeles explosion occurred. The police descriptions follow:

MATT A. SCHMIDT, alias F. A. PERRY, J. B. LEONARD.

Nationality—American of German descent.
Height—5 feet 10 inches.
Weight—180 to 190 pounds.
Age—30 to 35 years.
Hair—Sandy blond, heavy head of hair.
Left eye out, wears glass eye. Other eye blue gray.
Florid complexion with rosy cheeks.
Smooth face, broad shoulders and walks with military bearing.
Curls upper lip in talking and speaks both English and German.
Has peculiar appetite for beefsteaks and often takes them to his boarding-house and invites in friends to help him eat them. Is good cook.
Is jack of all trades.
Belongs to Amalgamated Woodworkers' Union in Chicago and when in Chicago hung out principally at a saloon at No. 8436 Lasalle street.
In El Paso, Tex., worked for the El Paso Sash and Door Company.
Is fond of women and drinks fernet highballs. While drinking with friends invariably greets them with "Wie gehts, landsmen."
Is known by the nickname "Schmidty."

DAVID KAPLAM, alias DAVID CAPLAN, WILLIAM MORRIS and WILLIAM CAPP.

Nationality—Russian Jew.
Height—5 feet 6 to 7 inches.
Weight—155 to 160 pounds.
Age—39 to 42 years.
Hair—Dark, sprinkled with gray, particularly at the front. Hair curls in front when long.
Eyes—Dark.
Nose—Medium and inclined to turn up.
Teeth—Good, several of the lower ones crowned with gold.
Complexion—Dark and rather sallow. Looks like a Greek or Italian.
Small, dark mustache when last seen, but usually is clean shaven.
Speaks good English, with but little accent.
Inveterate cigarette smoker.
Worked for National Biscuit Company at Portland, Or., during the fair, and later ran milk business there.
Was a street car conductor in New York and has peddled ostrich feathers throughout the country. Has worked as "news butcher" for Dennison News Company, between Reno and Sacramento.
Was an insurance agent in Chicago a few years ago and has also been in the fruit business here.
Loafed particularly at Liberal Club while in New York.
Last heard of in California on October 4, 1910.

Theaters—Amusements—Entertainments.

PANTAGES THEATER-- BROADWAY, BET. 5TH AND 6TH.

Unequaled Pantages Vaudeville

BEGINNING MATINEE TODAY.

The Eminent French Scientist

1000 CONSECUTIVE PERFORMANCES IN NEW YORK CITY

DR. PAULINE

HIGHEST SALARIED ACT TODAY ON ALL VAUDEVILLE STAGES

The World's Greatest Mystery. A man who has baffled the most famous physicians and scientists with his demonstrations of the control of mind over matter.

Cadets De Gascogne — French Operatic Singers
Delephone — The Human Telephone
Antony Raimo & Co. — "Jimmy's Dream Lady"
10c 20c 30c
Kurtis' Roosters — Marvelous Trained Dogs
Wartenberg Bros. — Famous Foot Jugglers
Pantagescope — Best Picture

Matinees daily at 2:30. Two shows nightly, 7:30 and 9:00.

MOROSCO'S BURBANK THEATER--
Los Angeles Leading Stock Company.
MATINEE EVERY THURSDAY.
Second and Last Week
Of the Greatest of All Detective Plays.
ARSENE LUPIN
GREATER THAN SHERLOCK HOLMES. MORE MYSTIFYING THAN RAFFLES.
HAVE YOU SEEN
THE MARVELOUS ELEVATOR
THE BURGLARIZED PALACE
THE THRILLING ESCAPE
THE GREAT BOMB SCENE
DOZENS MORE THRILLS
?
Get Your Seats Now — The Rush Is On
Nights 25c, 50c, 75c. Matinees Sunday, Thursday, Saturday, 25c, 50c.
Next Week—"PAID IN FULL"—A remarkable Revival.

BELASCO THEATER-- MATINEES Thursday, Saturday and Sunday. MAIN ST., BET. 3RD AND 4TH.
THE FOREMOST STOCK COMPANY OF AMERICA.
Tonight and All This Week
LEWIS S. STONE
and the Belasco Theater company present a massive production of
Carmen
With the Belasco favorite—FLORENCE REED—in the title role.
THIS WILL BE THE LAST WEEK OF MISS REED'S LIMITED ENGAGEMENT WITH THE BELASCO THEATER COMPANY. SEATS FOR "CARMEN" ARE NOW SELLING. REGULAR BELASCO PRICES.
NEXT WEEK'S EXTRAORDINARY OFFERING
LEWIS S. STONE and the Belasco company will present for the first time anywhere on any stage anywhere William Danforth's new play of the north-west country
"Nan O' The North"
TONIGHT AND ALL THIS WEEK
This new play will serve for the reappearance of the popular Belasco leading man
MARJORIE RAMBEAU.
SEATS NOW ON SALE. GET YOUR SEATS EARLY.

LOS ANGELES THEATER-- THE HOME OF VARIETY. SPRING ST., NEAR FOURTH.
Positively the Liveliest and Funniest Show in Months
Charles DeHaven and Jack Sidney | With The Dancing | Matinee Girls

Mr. and Mrs. Perkins Fisher, Long Acre 4 and 5 Other Fine Acts
Matinee Daily | 10, 20 and 30c | 2 Shows Nightly

ORPHEUM THEATER-- SPRING ST., BET. 2ND AND 3RD. Both phones 1447. Matinee today.
THE STANDARD OF VAUDEVILLE
Burr M'Intosh & Co. — "The Ranchman."
Binns, Binns & Binns — Comedy Musical Vagabonds.
Elsie Faye — Joe Miller and Sam Weston.
Alcide Capitaine — "The Female Sandow."
MATINEE 2:15 DAILY
C. Wm. Keib & Co. — "The Dutchman."
Frey Twins — Sports of Boxing.
Hanid Alexander — English Comedian.
Mullen & Corelli — Comedy Acrobats.
ORPHEUM DAYLIGHT MOTION PICTURES. Shown Here Exclusively.
EVERY NIGHT 10c, 25c, 50c, 75c. MATINEE 2:15 DAILY. 10c, 25c, 50c.

GRAND OPERA HOUSE-- BIG BARGAIN MATINEE TODAY. Matinees Saturday and Sunday.
Here's the Biggest and Best Comic Opera Offering of the Year.
Everybody who has witnessed the undeniably great performance and mammoth production now being presented by FERRIS HARTMAN and his big singing and dancing company is unanimous in the opinion that
"Fantana"
IS BY ALL ODDS THE MOST DELIGHTFUL, THE FUNNIEST AND UNQESTIONABLY THE MOST MAGNIFICENT PRODUCTION THAT HAS EVER BEEN OFFERED BY THE FERRIS HARTMAN COMPANY.
There is already a heavy demand for seats. If you don't want to miss this fine Comic Opera success get your seats right now.
NEXT WEEK—First production by a stock company anywhere of Victor Herbert's great musical comedy hit, "THE RED MILL." Seats selling.

HAMBURGER'S MAJESTIC THEATER-- BROADWAY AND 8TH.
LOS ANGELES' LEADING PLAYHOUSE—OLIVER MORosco, Manager.
SEATS NOW ON SALE.
Combined Stellar Engagement Extraordinary Commencing Next Monday.
Mr. E. H. Sothern — Miss Julia Marlowe
Repertoire: Monday night, "Macbeth;" Tues. night, "Taming of the Shrew;" Wed. Mat. and night, "Romeo and Juliet;" Thurs. night, "Merchant of Venice;" Fri. night, "Twelfth Night;" Sat. Mat., "As You Like It;" Sat. night, "Macbeth."
Prices 50c to $2.00 all week. No phone orders taken.

MASON OPERA HOUSE-- Broadway, between 1st and 2nd Sts.
All week commencing tonight. Matinees tomorrow and Saturday. Prices 25c, 50c, 75c. Matinees: 2:30.
HENRY B. HARRIS PRESENTS RUTH ST. DENIS in DANCES OF THE ORIENT.
Augmented Orchestra—Big Company—Elaborate Scenery— Prices 50c to $2.00. Seats Now On Sale. Next Week: MAY ROBSON. Starts Thursday.

CAWSTON OSTRICH FARM-- South Pasadena
The Farm You Have Read About For 25 Years
See the Man Riding the Ostrich Bareback
"One of the strangest sights in America."—N. Y. American.
SEE the 150 gigantic ostriches, the aviary of rare birds, the beautiful semi-tropical grounds.
25cts. Round trip including admission. Take South Pasadena cars on Main st. Buy tickets at Pacific Electric Depot or at
Cawston City Store--313 S. Broadway

THE AUDITORIUM-- "THEATER BEAUTIFUL" L. E. BEHYMER, Manager.
4—Two nights, two matinees—Wed. and Thurs., Apr. 26-27—4
RUSSIAN SYMPHONY ORCHESTRA
New York's most unique orchestral organization. Modest Altschuler, conductor. Wed. Aft., 2:30, L. A. public schools' special program. Wed. night, modern Russian program; Thurs. mat., 2:00, cosmopolitan popular program; Thurs. night farewell conservative program. Russian, Italian, German. 40 members. 4 Grand Opera vocalists, 4 instrumental soloists. Seat sale at box office, 50c, 75c, $1, $1.50. Boxes $2
CLUNE'S THEATER, Pasadena, Tonight.

HYMAN THEATER-- BROADWAY AND EIGHTH. THE THEATER DE LUXE
Continuous 12 M. to 11 P. M. Matinee 10c, Night 15c Children 5c Under 14.
Rosa & Burk "Freak Voice" "Funny Legs."
Musical Stevens Eccentric Musical Act.
First Run Pictures Our own Series.
The Kaufmanns High-Class Singers and Dancers.
Isy Kornblum Popular Entertainer
Hyman Orchestra Best West

LOS ANGELES OSTRICH FARM
Opposite East Lake Park
Established 1886. Fare 5c; all cars transfer to farm.
Largest Ostriches and Finest Exhibition of Birds in California.
Baby Ostriches Hatched Daily
Plumes, Boas, Fans, etc., at producers' prices. First-class repair department. Bring in your old plumes. Repair work at reduced prices until April first.

Dynamite

In Safe Hands.

IN POSSESSION OF EVIDENCE.

Indianapolis Grand Jury Stops a Wrangle.

Storing of Dynamite a Crime in Hoosier State.

Union Officials Want the Detectives Arrested.

[ASSOCIATED PRESS NIGHT REPORT.]

INDIANAPOLIS (Ind.) April 24.—By an order of Judge Joseph T. Markey of the Marion county Criminal Court today, only the County Prosecutor, members of the grand jury and officials of the International Union of Bridge and Structural Iron workers will be permitted to examine books and papers taken from the offices of the association.

This action, taken on applications of the attorneys of the union, and with the approval of the County Prosecutor, bars private detectives and unofficial investigators from inspecting the books, correspondence and documents.

The material was locked up in the grand jury room and will be submitted to the grand jury tomorrow in the course of the investigation into the identity of the persons who deposited dynamite in the iron workers' storage compartment in the basement of the building in which are its offices.

A part of the books and papers were seized by the police Saturday in a raid on the offices led by William J. Burns, in the employ of the National Erectors' Association, investigating dynamite explosions that have damaged buildings and bridges in course of construction in many parts of the country and destroyed the Los Angeles Times Building with great loss of life.

RAID FOLLOWS ARREST.

The raid followed the arrest of J. J. McNamara, secretary-treasurer of the iron workers, indicted in Los Angeles for alleged complicity in an explosion at the Llewellyn Iron Works.

Superintendent of Police Hyland was summoned before the grand jury and afterward a summons was issued for Frank M. Ryan, president of the Ironworkers' Union, ordering him to produce additional records. Ryan was to have appeared this afternoon, but he did not do so, and by order of the grand jury, deputy sheriffs went to the office building with a wagon, filled the desired documents in it and took them to the Courthouse. It was said the grand jury at this time did not care to examine Ryan.

The books and papers demanded by the grand jury were stacked about the four packages of dynamite fuses, explosive caps and alarm clocks discovered by the police in Saturday night's raid. The explosives were removed to a secret place by the authorities and the other material was guarded by the police until it was taken out.

Attorneys of the Ironworkers' Union who strongly protested against the removal of the records, said their purpose in asking the court for the order granted by Judge Markey was to prevent examination of the books by Detective Burns and his assistants, and by Walker Drew, chief counsel for the National Erectors' Association.

GETS HOLD OF SUIT CASE.

Drew said he waited with interest the return of Detective Burns from Toledo, O., where, dispatches had related, he obtained from the checkroom of the union station a suit case, which Burns said belonged either to Ed. McNamara or Ortie McManigal, and contained evidence tending to show complicity in dynamite explosions.

Frank P. Baker, county prosecutor, announced that the grand jury investigation will go into intimations that there was a conspiracy against the Ironworkers' Union and its officials resulting in the "planting" of the dynamite to create evidence against them in their offices. These allegations were contained in statements attributed to the union officials.

Baker also said the grand jury would investigate the charges that the dynamite was collected here with the intention of using it to destroy buildings being erected by contractors employing non-union iron workers. The depositing of the dynamite in the basement of the office building was itself, he said, an offense against the laws of Indiana. He declined to say what witnesses are to be called. Superintendent of Police Hyland spent two hours in the grand jury room. The trend of his testimony was not disclosed.

Contest over the possession of the books of the Ironworkers' Union became acute early, when counsel for the association obtained in a justice of peace court a writ of replevin directed against Superintendent of Police Hyland and Prosecutor Baker. The writ was served as Hyland was in the grand jury room. He and the prosecutor refused to give up the books and the prosecutor warned the constable that if he returned with the writ he could be cited for contempt of court. The books, the prosecutor said, had been taken over as evidence by the grand jury and no court could remove them within the time they were under inspection.

JURY TAKES POSSESSION.

Then the grand jury determined to take possession as evidence of the accounts and papers in the union's storage compartment. A subpoena was issued directing President Ryan to bring them into court and when a deputy sheriff went to the union's offices to serve it he was accompanied by Attorney Drew of the Erectors' Association, Superintendent Hyland and W. J. Ford, assistant District Attorney of Los Angeles.

After the subpoena had been read to Ryan, he ordered the rooms cleared of all persons not officials of the association. The Superintendent of Police then withdrew a policeman who had been guarding the documents in the storage compartment, as, he said, the matter had been taken charge of by the county authorities. Attorney Drew protested that this action left the books and papers unprotected and that some of them might be extracted. Thereupon the prosecutor ordered two deputies to guard the compartment until the material in it should be taken to the grand jury room.

The Iron Workers' Union engaged additional attorneys and Secretary-Treasurer McNamara employed counsel for him personally.

Henry Beyfried, McNamara's attorney, in an interview denounced the action of McNamara as an "outrageous illegality," and said he believed the detectives were guilty of breaking under the laws of Indiana. It was reported that affidavits were

BROADWAY BET. 6TH AND 7TH

ages Vaudeville

NEE TODAY.

ench Scientist

HIGHEST SALARIED ACT TODAY ON ANY VAUDEVILLE STAGE

LINE

A man who has baffled the ntists with his demonstra- matter.

Kurtis' Roosters
Marvelous Trained Birds

Wartenberg Bros.
Famous Foot Jugglers

Pantagescope
Best Pictures

e nightly, 7:30 and 9:15.

HEATER— Main Street Near 6th
Stock Company.
THURSDAY.
ast Week
Detective Play.

LUPIN

RLOCK HOLMES.
THAN RAFFLES.

?

The Rush Is On
day, Saturday, 10c, 20c, 30c.
e Revival.

INERS Thursday, Saturday and Sunday
MAIN ST., BET. 3RD & 4TH
PANY OF AMERICA.
This Week
TONE
ent a massive production of

nen

ORENCE REED—in the

W MISS REED'S LIMITED
THEATER COMPANY
REGULAR BELASCO PRICES
INARY OFFERING
will present for the first time in
play of the north-west country.
e North"
THIS WEEK
the popular Belasco leading ma-
BEAU.
OUR SEATS EARLY.

SPRING ST., bet. 2nd & 3rd
Phone 1447. Matinee 2:15 Daily

VAUDEVILLE
C. Wm. Koib & Co.
"The Dallentown Boy"
Frey Twins
Sports of Pa
Hanid Alexander
English Comedian
Mullen & Corelli
Comedy Acrobats.
ION PICTURES.
TINEE 2:15 DAILY. 10c, 20c, 30c

THEATER— BROADWAY NEAR 9TH
OLIVER MOROSCO, Manager
Commencing Next Monday,
Miss Julia
Marlowe
ght. "Taming of the Shrew"
e, night. "Merchant of Venice"
Like It." Sat. night. "Hamlet"
ghout.

roadway, between W. T. Wyatt
and Ted Sis.
rrow and Saturday; Nights
ST. DENIS
RIENT.
e Sooner— Prices 50c to $1.
Seats Thursday.

-- South Pasadena
ut For 25 Years
rich Barcback
Take South
Tickets at
oadway
ARM
Lake Park
ider to farm
rds in California.
d Daily
First-class repair
ir work at reduced

Dynamite is Indianapolis' Shame.

In Safe Hands.

IN POSSESSION OF EVIDENCE.

Indianapolis Grand Jury Stops a Wrangle.

Storing of Dynamite a Crime in Hoosier State.

Union Officials Want the Detectives Arrested.

[ASSOCIATED PRESS NIGHT REPORT.]

INDIANAPOLIS (Ind.) April 24.—By an order of Judge Joseph T. Markey of the Marion county Criminal Court today, only the County Prosecutor, members of the grand jury and officials of the International Union of Bridge and Structural Iron workers will be permitted to examine books and papers taken from the offices of the association.

This action, taken on applications of the attorneys of the union, and with the approval of the County Prosecutor, bars private detectives and unofficial investigators from inspecting the books, correspondence and documents.

The material was locked up in the grand jury room and will be submitted to the grand jury tomorrow in the course of the investigation into the identity of the persons who deposited dynamite in the iron workers' storage compartment in the basement of the building in which are its offices.

A part of the books and papers were seized by the police Saturday in a raid on the offices led by William J. Burns, in the employ of the National Erectors' Association, investigating dynamite explosions that have damaged buildings and bridges in course of construction in many parts of the country and destroyed the Los Angeles Times Building with great loss of life.

RAID FOLLOWS ARREST.

The raid followed the arrest of J. J. McNamara, secretary-treasurer of the iron workers, indicted in Los Angeles for alleged complicity in an explosion at the Llewellyn Iron Works.

Superintendent of Police Hyland was summoned before the grand jury and afterward a summons was issued for Frank M. Ryan, president of the Ironworkers' Union, ordering him to produce additional records. Ryan was to have appeared this afternoon, but he did not do so, and by order of the grand jury, deputy sheriffs went to the office building with a wagon, piled the desired documents in it and hauled them to the Courthouse. It was said the grand jury at this time did not care to examine Ryan.

The books and papers demanded by the grand jury were stacked about the four packages of dynamite fuses, explosive caps and alarm clocks discovered by the police in Saturday night's raid. The explosives were removed to a secret place by the authorities and the other material was guarded by the police until it was taken out.

Attorneys of the Ironworkers' Union who strongly protested against the removal of the records, said their purpose in asking the court for the order granted by Judge Markey was to prevent examination of the books by Detective Burns and his assistants, and by Walter Drew, chief counsel for the National Erectors' Association.

GETS HOLD OF SUIT CASE.

Drew said he waited with interest the return of Detective Burns from Toledo, O., where, dispatches had revealed, he obtained from the checkroom of the union station a suit case, which Burns said belonged either to J. W. McNamara or Ortie McManigal, and contained evidence tending to show complicity in dynamite explosions.

Frank P. Baker, county prosecutor, announced that the grand jury investigation will go into intimations that there was a conspiracy against the Ironworkers' Union and its officials resulting in the "planting" of the dynamite to create evidence against them in their offices. These allegations were contained in statements attributed to the union officials.

Baker also said the grand jury would investigate the charges that the commission was collected here with the intention of using it to destroy buildings being erected by contractors employing non-union iron workers. The exploding of the dynamite in the basement of the office building was a fluke, he said, an offense against the laws of Indiana. He declined to say what witnesses are to be called. Superintendent of Police Hyland spent two hours in the grand jury room. The trend of his testimony was not disclosed.

Control over the possession of the books of the Ironworkers' Union became an issue, when counsel for the association obtained in a justice of peace court a writ of replevin, directed to Superintendent of Police Hyland and Prosecutor Baker. The writ was served on Hyland was in the grand jury room. He and the prosecutor refused to give up the books and the prosecutor warned the constable that if he returned with the writ he would be cited for contempt of court. The books, the prosecutor said, had been taken over as evidence by the grand jury and no court could remove them within the time they were under inspection.

JURY TAKES POSSESSION.

Then the grand jury determined to take possession as evidence of the action and papers in the union's storage compartment. A subpoena was issued directing President Ryan to bring them into court and when a deputy sheriff went to the union's offices to serve it he was accompanied by Attorney Drew of the Erectors' Association, Superintendent Hyland and W. J. Ford, assistant District Attorney of Los Angeles.

After the subpoena had been read Drew ordered the rooms cleared of persons not officials of the association. The Superintendent of Police withdrew a policeman who had been guarding the documents in the storage compartment, as, he said, the matter had been taken charge of by higher authorities. Attorney Drew contended that this action left the books and papers unprotected and some of them might be extracted. Therefore, the prosecutor ordered police to guard the compartment until the material in it should be taken to the grand jury room.

The Iron Workers' Union engaged additional attorneys and Secretary-Treasurer McNamara employed counsel for him personally.

Darrow, McNamara's attorney, in an interview denounced the action of McNamara as an "outrage," and said he believed the detectives were guilty of crimes under the laws of Indiana. It was reported that affidavits were being prepared to be filed in a justice court, charging private detectives with kidnaping McNamara.

Labor leaders in public statements said McNamara had been "railroaded" without opportunity of consulting counsel and without a hearing.

On the other hand, Police Judge Collins, who turned McNamara over to a police sergeant from Los Angeles, said under the law he had no alternative, as the Los Angeles policeman had a State warrant from Gov. Marshall, who honored the requisition of the Governor of California and McNamara had admitted his identity as the man named in the warrant.

THE TIMES ON FIRE.

I.

Fire, fire!
Fire, fire!
Who has set THE TIMES on fire?
What low creature,
Of Judas-feature,
Dared to do a deed so dire?
Heaven hides her face in shame
As upward shoots the strangling flame.

II.

Oh, the moaning,
Oh, the groaning,
Meets the listener's ears;
Father, mother,
Sister, brother,
Hold a grief too deep for tears—
Angels hovering near them listen
While tears adown their faces glisten.

III.

Lighting ever,
Dying never,
Rear the angry flames;
Crashing walls' din
Hemming souls in—
Oh, accursed shame unnamed!
All the waking city
Stands and weeps in pity.

IV.

"Vengeance is mine;
Thee I'll divine
To curse a thousand fold.
I'm God to no traitor,"
Cries the Creator,
Watching the fire unfold,
As the flames ascend and linger,
Like signets on a spirit finger.

V.

Smoke purples—
Higher circles,
Where the Eagle hoary
Through it all
Does not fall
But stands unscathed in glory,
God's prophesy to man he gives:
THE TIMES still lives—still lives!

CHARLOTTE MORTON.

Alertness.

MADE A BREAK FOR LIBERTY.

DYNAMITE SUSPECT WAS FOILED BY THE DETECTIVES.

McManigal Is Quoted to Have Said He Would Have Gained Freedom Had He Only Been Able to Reach a Pistol—Accused Are in a Special Car Closely Guarded.

[BY DIRECT WIRE TO THE TIMES.]

KANSAS CITY, April 24.—[Exclusive Dispatch.] Locked in a special car, hands and feet shackled and closely guarded by four officers, James W. McNamara and Ortie McManigal, being hurried to Los Angeles, were taken through Kansas City at 3:50 o'clock this morning on the Santa Fe Flyer. The officers refused to permit anyone to talk with the prisoners.

McManigal tried to escape just before the train reached Kansas City by grappling with Detective Reed.

"I would have got off if I had gotten my hands on that revolver," he declared after being subdued.

The car occupied by the officers and men was labeled "Carrizo." It is a steel compartment car, the aisle running down one side. Every effort toward secrecy relative to the movements of the officers and their prisoners has been made since they were taken from Chicago Saturday night. This plan, it is asserted, was adopted because of repeated threats on the part of the prisoners that the officers would never reach their destination with them. If necessary to prevent it, it was reported the prisoners had said their friends would dynamite the train upon which they were traveling.

When Santa Fe No. 3, with the officers and prisoners aboard, arrived in Union Depot an attempt was made to carry out this programme of secrecy. The train officials asserted positively the party was not on the train, but it was learned they occupied a special car. This car was attached to the train in Joliet at 9 o'clock last night. Besides the prisoners, this car carried a trunk of dynamite and other explosives found in Detroit, April 12, when McManigal and McNamara were arrested. The officers in charge of the men were William H. Reed of Chicago; Malcolm McLaren, a representative of the Burns agency; E. C. Brain, a Los Angeles detective and Capt. Paul Fiammer, also of the Los Angeles detective department.

M'NAMARA WAS PRESENT.

And It Wasn't Long After He Was There That Dynamite Damaged a Salt Lake Building.

[BY DIRECT WIRE TO THE TIMES.]

SALT LAKE (Utah) April 24.—[Exclusive Dispatch.] In conjunction with the detectives of Indianapolis the police here are investigating the dynamiting a year ago of the new $3,000,000 Utah Hotel building in Salt Lake with the belief that the work can be accredited to John McNamra, secretary-Treasurer of the International Iron Workers.

The dynamiting occurred when the steel of the thirteen-story structure was finished and the explosion caused about $2000 damage, wrecking part of the steel and fracturing the frame work in several places.

The dynamiting was the result, it is believed, of the employment exclusively of non-union steel workers. McNamara was in the city shortly before the dynamiting.

Hopes for Death.

RATHER DIE THAN COME TO COAST.

M'NAMARA SAYS FRIENDS WILL DYNAMITE THE TRAIN.

Calls Himself a Martyr and Says He Was Saving Working People From Oppression—Makes Wild Boast of Ordering Wrecking or Blowing Up of Train.

[BY DIRECT WIRE TO THE TIMES.]

KANSAS CITY, April 24.—[Exclusive Dispatch.] The Kansas City Post today prints the following from a staff correspondent:

LEXINGTON JUNCTION (Mo.) April 24.—"You will never get us to Los Angeles alive," was the declaration made aboard the Santa Fe flyer this morning, by James W. McNamara, who with his brother, John J. McNamara, and Ortie McManigal, is accused of blowing up the Los Angeles Times Building, according to officers having the men in charge. On this train are James McNamara and McManigal.

"I, for one, will die a martyr to unionism. The capitalists are oppressing the working people and making laws to suit their own ends through bribery. If I had not been arrested, the working people soon would have acquired the right to live decently.

"This train will either be wrecked or blown up before we reach Los Angeles.

"I have eluded my captors enough to get word to my friends to see that we do not get to the Coast alive."

The prisoners arrived here shortly after 7 o'clock this morning. McNamara was morose and downcast, while McManigal was cheerful. McNamara was so surly he even refused to be shaved.

SEEN ON THE TRAIN.

BUT NO MANACLES VISIBLE.

[ASSOCIATED PRESS NIGHT REPORT.]

KANSAS CITY, April 24.—Chicago newspaper men on the train said they had not been allowed to see the prisoners during the night. They said two of the detectives at a time left the compartments occasionaly in the course of the night. The detectives had been willing to talk about almost anything except the prisoners, the newspapermen said. When the train arrived here, detectives and prisoners could be seen through the windows of the compartment from a train on the next track. No manacles were visible.

ARE TAKING NO CHANCES.

Eleven Officers in Charge of the McNamaras and McManigal.

[BY DIRECT WIRE TO THE TIMES.]

LA JUNTA (Colo.) April 24.—[Exclusive Dispatch.] Officers with the two McNamaras and McManigal, who are wanted in Los Angeles in connection with the blowing up of the Times building last October, passed through here tonight on the Santa Fe Limited No. 3 for Los Angeles. There were eleven officers in charge of the prisoners and no one was permitted to enter their private car or to talk with them. One of the McNamaras was brought over from the Missouri Pacific to the Santa Fe at Dodge City, making the trip in an automobile, joining the other two prisoners at that place.

Your Summer Suit

will give you solid satisfaction in appearance and in wear if you order it from us. And we have a choice line of Summer fabrics ready for your selection. These are cut by competent fitters and made by professional tailors, who know how to finish a garment to perfection. Try us once and we know you will always want us to make for you in the future.

Shields & Orr
Tailors
201-205 Delta Bldg.
426 So. Spring St.

"The Store With a Conscience"
J. B. Silverwood
221 SOUTH SPRING
Sixth & Broadway
Los Angeles.
Mariposa Long Beach
Bakersfield San Bernardino

"CORONATION"
Chipless—Spitless—Crispy New.

In "Christy" or "B. & K."
A natty, neat, broad brimmed creation with an English personality.
For any head and face,
Another clever conception—
"May"—a telescope, pencil curled brim.
The prices—
$3.00
and up and below
Wash ties unusual—50c.
Persian Scarfs—rich, rare silks—see windows—50c.
Time to get into knee-length "Briefs."
The home of Hart Schaffner & Marx Splendid Clothes

LOS MOLINOS SOLD.

RED BLUFF (Cal.) April 24.—[Exclusive Dispatch.] The sale of Los Molinos Colony and Rancho to the Washington and California Development Company, of which Frank K. Vanderlip, of Chicago, is the head, was made today. J. D. Sherwood and wife, E. E. Lilienthal and Mrs. Mary R. Runyon transferred all their stock in the Los Molinos Land Company to the new owners for $750,000. The land is to be sub-divided and colonized. The deal involves about 16,000 acres of rich farm lands under irrigation.

Trunk's Prescription
FOR
RHEUMATISM
AND GOUT

Will positively overcome any kind or any case of Rheumatism or Gout on earth. This is a broad assertion, but it is true. You simply can't keep Rheumatism or Gout if you will take this prescription according to the directions. It has never been known to fail in any form of Rheumatism. It does not ruin the stomach; it does not depress the heart; it does not contain any narcotics of any kind. It is the greatest uric acid solvent known and also a superior medicine.

It is a pity and a shame to allow anyone to suffer with Rheumatism or Gout when you can get Trunk's Prescription for Rheumatism and Gout for $1.50, or six bottles for $7.50.

There is nothing just as good and it is impossible to get something better.

For sale by Off & Vaughn, Druggists, 353 S. Spring st., Los Angeles. Mail orders receive prompt attention.

Protect Yourself!
Get the Original and Genuine
HORLICK'S MALTED MILK
The Food-drink for All Ages.
For Infants, Invalids, and Growing children. Pure Nutrition, up building the whole body. Invigorates the nursing mother and the aged. Rich milk, malted grain, in powder form.
A quick lunch prepared in a minute. Take no substitute. Ask for HORLICK'S.
In No Combine or Trust

Get Our Estimates on Made-to-Order Window Shades

Western Union Aisle Six

ARTHUR LETTS
Broadway Dep't Store
HOME 10571. BDWY 4944. BROADWAY COR. 4TH. L.A.

Barber Shop Second Floor

Silk Petticoats

$2.95 $3.95 $5.00

Important Sale *Messalines and Taffetas*

$2.95 $3.95 $5.00

Six of the Petticoats Pictured

Perhaps the most wonderful petticoat news we've published in several seasons. Five hundred of them—beautiful messalines and taffeta silks.

Silk petticoats secured under such favorable market condition that we are able to name these three startling prices.

We have pictured some of the petticoats above, but no picture can do justice to the splendid quality of these petticoats. If each reader of this ad. were able to see the charming petticoats as they came from their boxes in the receiving-room, what enthusiasm there would be.

"What! $3.95!" said one of the young ladies who was marking the petticoats. "My! there must be a mistake; this can't be the right price," and the writer said: "There's no mistake; it's a special sale." And indeed it is to be a special sale.

Detailed description at the three prices follow. Don't under any circumstances overlook the opportunity.

Messaline Petticoats **$2.95**
Beautiful all silk messaline and splendid quality at that; 12-inch flounce, with tucks and accordion pleats. Note the picture above.
Good line of colors. Not any more than enough to last throughout the day.

Messaline Petticoats **$3.95**
Beautiful Dresden patterns. Words fail us to describe this item. Note the deep flounce of tucks and pleats. Light and dark shades. We also include several dark shades in messaline petticoats, with fancy pleats and tucks, like picture above. This is a bargain extraordinary. You must see them to appreciate.

Taffeta Petticoats **$5.00**
Another bargain extraordinary. Petticoats you would not expect to find at anywhere near such a price. Note the way they are cut and finished. Two styles included. One tailored, the other with tucks, as shown in the picture above. Choice of black, navy, tan, white, brown, red, gray, green.

WOMEN of the CAESARS

The great Italian historian, Ferrero, who has made ancient Rome live again in his books, begins in this May Century a wonderfully illuminating series of six articles on Roman women. Did you know that they enjoyed the greatest social and legal liberty of all women of the ancient world? They could even retain their own property on marriage if they wished to do so, and they had a conventus matronarum—which was Latin for "woman's club!"

"Women and Marriage in Ancient Rome" is the title of this opening article in the May number.

"THE CLANDON LETTERS," something more than an unusually good novelette by Baroness von Hutten (author of *Pam*), and "The A B C of the Tariff Question" by Andrew Carnegie, are among other good features of a wonderfully good May number.

CENTURY MAGAZINE

35 cents a copy. $4.00 a year. At all book stores, or The Century Co., Union Square, New York

Mason & Hamlin Pianos
The Wiley B. Allen Co.
416-418 So. Broadway.

10c A BUTTON—$1 A RIP
Dutchess Trousers
At
SILVERWOOD'S

New Spring Styles
IN MILLINERY
SCOFIELD MILLINERY COMPANY
Number 737 South Broadway

Correct Corsets—Perfect Fitting
Newcomb's **CORSET SHOP** 531 SOUTH BROADWAY

Fresno Valley Alfalfa Lands
$35 and up. Easy terms. Buy from owners.
CRAIG & PINGREE
649-P. E. Building.
Phones—F7760; Main 4254.

MATHESON LOS ANGELES
Good Clothes For Men
MATHESON
Broadway, at Third

Railroad Record.

NERAL FIGHT ON LOW FARES.

Railways to Attack the Two-Cent Rate Laws.

Encouraged to Do So by the Minnesota Ruling.

War on Iowa Statute Is Scheduled Next.

[BY DIRECT WIRE TO THE TIMES.]

CHICAGO, April 24.—[Exclusive Dispatch.] Plans for a general onslaught against 2-cent fare legislation throughout the United States, which railroad officials have fostered quietly for months, have been given a great stimulus by the recent decision of Circuit Judge Sanborn of the Federal Court at St. Paul, declaring the Minnesota 2-cent fare law and maximum rate laws unconstitutional and void.

Railroad men are hailing the decision as one of the most important from their standpoint in recent years and the filing of suits attacking the fare laws as confiscatory in many other States is expected at an early date. They declare it is but a question of the time required to prepare the necessary statistics and evidence before all of the State laws on this subject shall have been brought under attack.

The Iowa law is likely to be the next to be brought under court scrutiny. That of Illinois has been considered, but on account of the much higher rate of passenger density in this State as compared with that of other States and the increases in passenger traffic which have taken place since the passage of the 2-cent law in 1907, it is admitted the roads would have a much more difficult fight on their hands in this case, so Illinois probably will be left until the outcome of the fight in other States is known.

The railroads now are praising themselves on having defeated 2-cent fare laws in the Circuit Courts of four Western States, although in no case have the findings been passed upon as yet by the United States Supreme Court.

In Missouri Judge Smith McPherson in 1909 declared the State 2-cent law unconstitutional and the roads have returned to rates of 2½ and 3 cents a mile. In Arkansas they have been allowed by the courts to return to the three-cent rate and recently a Federal Court in Oklahoma took the same action. In Minnesota under Judge Sanborn's decision the 2-cent fares will be restored on June first.

The Missouri decision was taken immediately to the Supreme Court on behalf of the State authorities, and it has been announced that no time will be lost in appealing the Minnesota action. The Missouri case has been argued before the Supreme Court, but a reargument has been appointed because of the changes in the membership of the high tribunal.

In Nebraska the litigation over the 2-cent fare is still in progress having reached the stage of taking depositions from passenger officials of the various roads.

RAILROAD TAXATION.

ONE COMPANY DELINQUENT.

[ASSOCIATED PRESS NIGHT REPORT.]

SACRAMENTO, April 24.—Of the twenty-three or more railroads operating within the State, but one, the Ocean Shore road, has permitted its taxes for 1910 to become delinquent to the amount of $1368.42. Of the others most had paid their taxes last week, but the remaining eight made the payments to the State Treasury today, swelling the resources some $45,000! This brings the total for the second installment well past the million mark and the total amount of taxes paid by the railroads for the year to $2,161,857.18.

FREIGHT HANDLERS OUT.

RAILWAY STRIKE IN DENVER.

[ASSOCIATED PRESS NIGHT REPORT.]

DENVER, April 24.—A strike of freight handlers on all the big roads entering Denver confronted the officials this morning, as the result of the discharge of a number of employees in the freight houses in this city. The situation may involve freight handlers on the various systems. The railroads state the charge against some of the discharged men was that of drinking. As yet no conferences have been held between the roads and their men.

WILL SPEND MILLIONS.

"KATY" TO ISSUE BONDS.

[ASSOCIATED PRESS NIGHT REPORT.]

TOPEKA (Kan.) April 24.—The Missouri, Kansas and Texas Railroad Company applied to the Railroad Commissioners today for authority to issue $107,000,000 bonds, $82,000,000 of which will take up outstanding debts and $25,000,000 for improvements. The line from Kansas City to Parsons will be straightened until it will be almost an air line, and several new bridges and much new steel will be laid. From Parsons through Oklahoma, a double track will be laid. Nearly all the $25,000,000 in improvements will be spent in Kansas and Oklahoma.

DR. HYDE FOILED AGAIN.

Man Convicted of Murder in Kansas City Kept in Jail by a Technical Objection.

[ASSOCIATED PRESS NIGHT REPORT.]

KANSAS CITY (Mo.) April 24.—Attempts by attorneys for Dr. B. C. Hyde, under life sentence for the murder of Col. Thomas H. Swope, to obtain freedom for their client through a writ of habeas corpus were foiled today by co-Prosecutor Virgil Conkling through the technical objection to the mode of procedure. Judge James H. Slover, of the circuit court, took the matter under advisement until tomorrow.

Dr. Hyde was in the courtroom, it being the first time he had left the jail since September when he was allowed to visit his home following the birth of his son. Mrs. Hyde, looking much younger, also was there.

PITH OF NEWS FROM THE MIDDLE WEST.

[BY DIRECT WIRE TO THE TIMES.]

CHICAGO, April 24.—[Exclusive Dispatch.] Not a cloud appeared in the sky today, but a light northeasterly breeze kept the maximum temperature down to 51 degs. Today's minimum was 41 degs. Middle West temperatures:

	Max.	Min.
Alpena	60	34
Grand Rapids	64	36
Bismarck	66	36
Green Bay	58	34
Cairo	62	32
Helena	62	36
Cheyenne	44	36
Huron	66	42
Cincinnati	58	40
Indianapolis	58	34
Cleveland	50	40
Kansas City	60	44
Concordia	64	40
Marquette	46	34
Davenport	60	38
Memphis	64	46
Denver	58	42
Milwaukee	52	36
Des Moines	60	40
Omaha	64	42
Detroit	60	38
St. Louis	60	40
Devil's Lake	66	34
St. Paul	64	40
Dodge	54	42
Sault Ste. Marie	52	32
Dubuque	58	34
Springfield, Ill.	60	36
Duluth	56	42
Springfield, Mo.	60	40
Escanaba	52	32
Vicksburg	62	42

CLEVELAND POLICE IN ROW.

[BY DIRECT WIRE TO THE TIMES.]

CLEVELAND (O.) April 24.—[Exclusive Dispatch.] Rebellion engendered by long opposition to Chief Kohler, and intensified recently by Mayor Baehr's refusal to remove Kohler from his position as the head of the force, broke out in the Police Department today. Saloonkeepers and tenderloin habitues were made the victims. The outbreak was engineered and carried out by the Forum Club, an original company of about 200 members of the police force who have long been opposed to Kohler's administration of the department. After the breaking of the storm the police force of Cleveland was torn asunder. While one large faction, driven to its task by bitter hatred of the chief, raided saloon after saloon and sent proprietors, together with tenderloin residents, to the police stations another faction obedient to Kohler stood against the booking of the prisoners and sent them back to their places of business.

SPITTOON EXPLODES IN COURT.

[ASSOCIATED PRESS NIGHT REPORT.]

CHICAGO, April 24.—An explosion of gunpowder in a cuspidor during a session of the Criminal Court caused considerable excitement today. Judge William E. Dever had just opened court and an attorney appearing for the defendant in an Italian murder case, threw a lighted cigarette into the cuspidor. There was an explosion, breaking the cuspidor and setting fire to woodwork in the courtroom. The source of the gunpowder in the cuspidor is not known.

GOSS TO YUKON ROAD.

[ASSOCIATED PRESS NIGHT REPORT.]

CHICAGO, April 24.—A. T. Dickson, inspector of transportation on the Burlington, was appointed vice-president of the White Pass & Yukon route today, with jurisdiction over all departments.

DOWEYITES LAST DIVIDEND.

[ASSOCIATED PRESS NIGHT REPORT.]

CHICAGO, April 24.—Creditors of late John Alexander Dowie were paid a final dividend of 2.8 per cent. on their claims today by order of United States District Judge, K. M. Landis. A prior dividend of 10 per cent. was paid by Receiver G. D. Thomas on the claims which amount to $4,500,000. Judge Landis also allowed the receiver to destroy a quantity of intimate correspondence between the former Zion City leader and persons asking spiritual or material advice.

City Restaurants.

Jahnke's

Business Men's Lunch From

11 A. M. to 2 P. M.

Is a Full Meal

Quick Service

Singing by the Twelve Tyroleans from 12 Noon to 2 P. M.

Cor. First and Spring

PEK-IN CAFE

419 S. MAIN ST.

Near Farmers' & Merchants' Bank. The most popular Chinese Cafe. Good place for noon lunch or supper. Chop Suey, and all Chinese and American dishes properly prepared. Strictly first-class. Liquor served with meals.

GEORGE LEM, Manager.

Send a Postal

For Our 1911 Price List.

German Delicatessen

NAUMANN & SCHILL

304 So. Spring. 224 West 8th.

THE NEW

Cafe Nadeau

214-216 West First St.

The new and most up-to-date Cafe in Los Angeles. Music during lunch, dinner and until 9 p.m.

G. F. BARLOW, Manager

HOLLAND AMERICA LINE

TO GREAT BRITAIN

Regular weekly sailings to Plymouth (London) during May and June, in connection with the coronation of His Majesty

KING GEORGE V.

LONDON — PARIS — ROTTERDAM.

Every Tuesday by magnificent twin-screw steamers.

*New Amsterdam	May 2
‡Noordam	May 16
*Rotterdam	May 23
‡Ryndam	May 30

*Via Plymouth and Boulogne. ‡Via Boulogne s-m.

Office H. B. Rice, 609 S. Spring Street.

Steamships.

Wireless and Submarine Signals.

North German Lloyd

To London, Paris, Bremen.

Express Sailings. Tuesday, 10 a.m.

Kron. p. Cecilie May 2.

K'prinz Wm., May 9

Kaiser Wm. II May 16. Kaiser Wm. der Gr. May 23.

London Paris Bremen Twin-Screw Sailings.

Thur'ys, 10 a.m.

G. Wash., May 4

‡Breslau May 11

P.F.Wilh. May 18

B'rb'rossa May 25

‡Bremen direct.

BALTIMORE-BREMEN DIRECT.

One Cabin Twin-Screw Steamer sailing every Wednesday.

To Gibraltar, Naples and Genoa.

Sailings Sat.'s 11 A. M

Koen'gin Luise May 6

*Berlin (0).. May 13

Friederich der Grosse May 20.

Princess Irene May 27

*Calls at Algiers.

Polar Cruise within less than 10 deg. of the Pole, from Bremen July 18 to August 16.

Write for Illustrated Booklets.

Independent Around-the-World Tours. Traveler's checks good all over the world.

OELRICHS & CO., General Agents. 5 Broadway, New York.

Robert Capelle, 250 Powell St., San Francisco, Cal.; or Hugh B. Rice Co., 609 So. Spring St.; Lehman's S. S. Agency, 520 S. Spring St.; H. O. Wilson, 557 S. Spring St.; German-American Savings Bank Steamship Dept., Spring and 4th sts. E. W. McGee, 324 S. Spring.

A Fortune In Alaska

Has often been made in the placers of the past. Now the recent quartz strikes indicate the growth and success of lode mining. Valdez, Copper River, Chitina, McKinley Lake and Seward are showing up well and only await the experienced

Prospector

to place the camps on a sound paying basis. Many

Opportunities

Write for mining maps.

ALASKA STEAMSHIP CO., Seattle, Wash.

American Line

N. Y.—Plymouth—Cherbourg—Southampton—Philadelphia—Queenstown—Liverpool.

Atlantic Transport Line

New York—London direct.

Red Star Line

London, Paris via Dover—Antwerp

White Star Line

New York, Queenstown; Liverpool, Plymouth, Cherbourg, Southampton, Boston, Queenstown, Liverpool.

NEW YORK AND BOSTON TO THE MEDITERRANEAN

The Azores, Gibraltar, Algiers, Naples, Genoa.

Romanic ....Apr. 29 | Canopic .....May 20

Cretic, ...May 10 | Romanic, ...June 10

HUGH B. RICE CO., 609 S. SPRING ST. Los Angeles, or any local agent.

HONOLULU $110

FIRST CLASS ROUND TRIP.

The most delightful spot on entire world tour for your vacation. Delightful sea bathing at the famous beach of Waikiki. The splendid SS. Sierra, (16,000 tons of displacement) makes the round trip in 16 days, and one can visit on a side trip the living volcano of Kilauea which is tremendously active, and see for himself the process of world creation. No other trip compares with this for the marvelous and wonderful in nature. Visit the Islands now, while you can do it so easily and quickly while the volcano is active. Prompt attention to telegrams for berths. Sailings: April 29, May 20, June 10, July 1, July 22, etc.

OCEANIC S. S. CO. 673 Market Street, San Francisco, or A. M. Culver, Agt., 334 S. Spring St.

LINE TO TAHITI. Grand mid-summer trip direct to Tahiti, leaving San Francisco June 29. Eight days on the Island for the celebration of the Fall of Bastile (July 14) and the native fetes, with the mystic and barbaric rites of walking on red hot stones and all the rest of it. Book now. Steamer fare $135, round trip, first class.

1841 COOK'S TOURS 1911

The Standard for 70 Years and still the BEST.

Tours and tickets everywhere at all seasons. 150 offices abroad. Send for Traveler's Gazette free.

Thos. Cook & Son

689 Market St., San Francisco.

Cook's travelers' cheques good all over the world.

Scandinavian-American Line

10,000-Ton Twin-Screw Passenger Strs., direct to

Norway, Sweden and Denmark

C.F.Tietgen ..May 4

Hellig Olav May 11

U'td States May 25

Oscar II ....June 8

C F Tietgen June 15

All Steamers equipped with Marconi Wireless. First cabin, $75 up; second cabin, $50.

HALVOR JACOBSEN & CO., Gen. Agts., 693 Mission st., San Francisco or to local agents.

Canadian Pacific Steamships

The Tourist Highway and Scenic Route to Europe via the St. Lawrence River, the shortest ocean passage. Less than 4 days at sea by the

"EMPRESSES OF THE ATLANTIC."

Weekly sailings Montreal, Quebec to Liverpool. First Cabin, $90.00; Second Cabin, $47.50; Third Cabin, $30.00. Ask local Agents, or A. A. Polhamus, General Agent.

H. B. RICE & CO., 609 S. Spring St., Los Angeles.

ANCHOR LINE

Glasgow Via. Londonderry

Sailing from New York every Saturday

SALOON $67.50 AND $72.50.

SECOND CABIN, $45 AND UPWARD.

THIRD CLASS, $30 AND $31.25.

For new illustrated book of tours and information, apply to R. R. RITCHIE, G. A., 578 Market st., San Francisco; H. B. Rice & Co., 609 South Spring st.; E. W. McGee, 324 South Spring st., Los Angeles.

Seattle, Wash., Hotels.

HOTEL KNICKERBOCKER

Seventh avenue and Madison Street. SEATTLE, WASHINGTON.

American plan, $2.00 per day and up. European plan, $1.00 per day and up. A new, modern family hotel, five blocks from business center. From depots or docks transfer to Madison street cable.

Superb Routes of Travel.

UNION PACIFIC OVERLAND ROUTE

EXCURSIONS

EASTBOUND

May 18, 17, 18, 19, 20, 22, 23, 24, 25, 27, 28, 29, 31.

June 1, 2, 3, 4, 7, 8, 9, 10, 14, 15, 16, 17, 28, 29, 30.

July 1, 2, 3, 4, 5, 6, 13, 20, 26, 27, 28.

August 3, 4, 5, 14, 15, 16, 17, 31, 32, 23, 24, 29, 30.

September 1, 2, 3, 4, 6, 7.

See Us For Additional Dates

Denver, Pueblo, Colorado Springs	$55.00
Omaha, Kansas City	$60.00
St. Louis	$70.00
Chicago	$72.50
St. Paul, Minneapolis	$73.00
Baltimore, Washington, D.C.	$107.50
New York, Philadelphia, Montreal	$106.50
Boston	$110.50

UNION PACIFIC

STANDARD ROAD OF THE WEST.

2 Days to Denver.

3 Days to Chicago.

3 Days to St. Louis.

THROUGH SLEEPERS DAILY.

YELLOWSTONE PARK ROUTE

For full information, reservations, etc., call or write H. O. WILSON, General Agent, 557 S. Spring St., Los Angeles, Cal. Telephone—Main 593, F6702.

NO EXTRA CHARGE FOR BERTH AND MEALS.

$7.35 First Class, San Francisco, Sunday Sailing

$8.35 First Class, San Francisco, Thursday Sailing

$5.35 Second Class

FOR SAN FRANCISCO, SEATTLE, TACOMA, VICTORIA, VANCOUVER, Steamers Eureka, Spokane, Prince Rupert, Skagway, Honolulu, Sacramento, Napa, Vallejo, Stockton.

THROUGH TICKETS EAST by sea-and-rail at same fares as all-rail, except berth and meals on Pacific Ocean are included without extra charge, via SAN FRANCISCO, or VICTORIA or SEATTLE, and direct routes to Chicago, New York, Denver, Salt Lake City and all other destinations.

NORTHBOUND SAILINGS: GOVERNOR or PRESIDENT, every THURSDAY; steamer SANTA ROSA, every SUNDAY.

SOUTHBOUND for SAN DIEGO, Daylight Ocean Excursions leave San Pedro 10.30 a.m., every WEDNESDAY and SATURDAY.

LARGEST STEAMERS — BEST SERVICE.

PHONES Home A2233. Sunset Main 47.

TICKET OFFICE: 440 SOUTH SPRING STREET.

$5.35 First Class

San Francisco

ON THE S. S. ROSE CITY.

S. S. BEAVER AND BEAR, $6.35 FIRST-CLASS.

LARGEST COASTWISE STEAMERS.

Steamer leaves San Pedro, 12 o'clock noon.

Apr. 29, May 4, 9, 14, 19, 24, 29.

For San Francisco, Astoria & Portland without change. Breakfast a la carte. Luncheon 50c. Dinner 75c.

Berths 50c and $1.00. No Higher

TICKET OFFICE SAN FRANCISCO AND PORTLAND S. S. CO. 530 S. Spring LOS ANGELES TEL.—MAIN 903—10234.

YALE & HARVARD 18 Hours

For San Francisco

SUNDAY, TUESDAY, THURSDAY, FRIDAY.

FOR SAN DIEGO—5 HOURS

THURSDAY, SATURDAY

From Salt Lake Depot at 2 P. M.

PACIFIC NAVIGATION CO.

Phones, Broadway 2242, Home F 1047. 601 So. Spring St.

PACIFIC MAIL S. S. CO.—For Honolulu, Japan, China, Manila, India and Around the World.

Steamers Manchuria, Mongolia, Korea, Siberia, China, Tenyo Maru and Chiyo Maru now in service, being largest vessels sailing from the United States for the Orient via Honolulu.

Sailings From San Francisco.

April 26, May 2, 10, 16, 24, 31. June 6, 14, 21, 28, 1911. Sailings from Eastern Ports for all Transatlantic Steamship Lines at frequent intervals. For literature, apply to F. E. Batture, Agent, 600 South Spring street. Corner Sixth.

Great Northern Railway

Best Route For

Vancouver, Spokane, Montana, St. Paul, Minneapolis, Chicago and *All Points East*

Special Excursion Rates

J. W. Phalon, T. F. & P. A., 606 So. Spring St. Tel. Sunset Bdwy. 1316; Home F1244.

$8.00 FIRST CLASS **San Francisco** $5.00 SECOND CLASS

Berth and meals included. PORTLAND, $15.00-$16.00; SEATTLE, $22.00-$25.00. Unsurpassed accommodations. Sailing Tuesday, Thursday and Saturday. Main 8591. F8228. WEST COAST STEAMSHIP LINE, 535 S. Spring St.

EUROPE, Honolulu, Japan, China, Australia—$505.50—FIRST-CLASS AROUND THE WORLD TOURS. We are agents for the Pacific Mail, German Cunard, White Star and all Steamship Lines.

Steamship Department **German American Savings Bank** Spring & 4th, Los Angeles.

Pasadena Hotels.

Hotel Maryland & the Maryland Bungalows

ALWAYS OPEN

D. M. LINNARD Mg'r., Pasadena

City Restaurants.

Music, Song, the Crowd and Bohemia.

McKee's Cafe

529 SOUTH SPRING STREET.

A POPULAR PRICED RESTAURANT PATRONIZED BY DISCRIMINATING PEOPLE. THE CUISINE WILL PLEASE YOU.

ENTRANCING MUSIC BY THE FAMOUS HAWAIIAN ORCHESTRA.

USE McKEE'S ALL NIGHT AND DAY TAXICABS. LIMOUSINES. TOURING CARS AND LANDAULETS.

PHONE F6328, MAIN 2899. F4762 OR BROADWAY 1784.

CANTON CAFE

New and up-to-date Chinese restaurant. Chop Suey and Oriental dishes, also European dishes at short orders. Music. wines and liquors. 527 South Main st. Tel. Home A5572. Broadway 6077.

San Francisco Hotels.

BELLEVUE HOTEL

SAN FRANCISCO.

A Quiet, Refined House of Unusual Excellence

AMERICAN PLAN—Room with Bath and Board from $4.00 a Day.

EUROPEAN PLAN—Room with Bath from $2.00 day.

SPECIAL MONTHLY RATES.

A High Class, Family and Tourist Hotel. Half Block from Columbia Theatre, and on the edge of the Retail Shopping District. Every room with Private Bath. Positively Fireproof.

W. E. ZANDER, Manager

Booklets at 533 South Spring Street.

HOTEL COLONIAL

STOCKTON STREET NEAR SUTTER

SAN FRANCISCO

American Plan $3.00 a day.

European Plan $1.50 a day.

An hotel with all modern conveniences. Every room connected with bath. The Colonial is recommended to patrons, who desire a select, quiet and Home-like abode with superior service. Sutter Street cars direct from Ferry Depot, all cross-town lines transfer to Sutter St.

HOTEL STEWART

San Francisco

Geary Street, Above Union Square.

Just opposite Hotel St. Francis. European Plan. $1.50 a day up. American Plan, $2.50 a day up. A new steel and brick structure. Furnished at a cost of $250,000. Every comfort and convenience. A high class hotel at very moderate rates. In the center of the theater and retail district. On car line transferring to all parts of the city. Omnibus meets all trains and steamers. Elaborate booklet with splendid map of San Francisco free on request. Write or call at "Times" Information Bureau for literature.

Hotel Stewart

Resorts.

HOT SULPHUR SPRINGS

RADIUM SULPHUR SPRINGS

It Sparkles and Foams like Champagne

BATTLE IN LIQUID SUNSHINE

Most Radio-Active Curative Mineral Water

CURES RHEUMATISM, SCIATICA, COLDS, CATARRH, STOMACH, LIVER, KIDNEY, BLOOD POISON AND NERVOUS DISEASES. POOR CIRCULATION, FEMALE TROUBLES. PHYSICIAN IN CHARGE. WATER DELIVERED. SEND FOR BOOKLET. LOS ANGELES, CAL. MELROSE AVE. CARS DIRECT TO SPRINGS

THE TIMES FREE INFORMATION BUREAU

531-33 South Spring Street

ADVERTISING COPY AND SUBSCRIPTIONS RECEIVED.

THE TIMES FREE INFORMATION AND RESORT BUREAU is for the convenience and benefit of persons seeking interesting routes of travel, desirable hotels and resorts for recreation and recuperation at the seashore or in the mountains.

Particulars are furnished by competent attendants and by correspondence to the general public regarding rates and attractions of railroad and steamship lines, hotels, pleasure and health resorts. Photographs, descriptive circulars and transportation literature are kept on hand for inspection and distribution. Times readers can obtain in a few minutes without the delay incident to writing for it, all the information desired for a safe and enjoyable journey or vacation. This service is absolutely free.

Resorts.

SANTA CATALINA ISLAND

SEE IT NOW

When the Hills are Green

Wild Flowers In Bloom

And the Air Balmy as in Eastern June.

Let us send handsome booklets.

Banning Co., Agents, 204 Pac. Elec. Bldg. Main 4493; F4576

Unique THOUSAND FEET ELEVATION—ABOVE DUST AND FOG—PURE AIR.

MT. WASHINGTON

REASONABLE RATES.

OPEN ALL THE YEAR—AMERICAN PLAN

FOR SCENIC GRANDEUR IT HAS NO EQUAL.

A HOTEL OF DISTINCTION AND ENJOYMENT.

TRY ONE OF THE DINNERS, 5:30 TO 7:30 EVENINGS.

Take Yellow Garvanza Car (Marked Mt. Washington Incline) N. on Main s.

Original LARGE VERANDAS, SUN PARLOR, BILLIARD AND ROOF GARDEN.

Attractive FOR RATES HOTEL PHONE 81297 Pleasant

VISIT THE NEW MAMMOTH STEEL AND CONCRETE FIREPROOF

U. S. GRANT HOTEL

AT SAN DIEGO, Cal.

and enjoy the Southland's most ideal climate. 400 rooms, 250 with bath. Rates. The "BIVOUAC GRILL" will appeal to you. Phone or wire for reservations. Our Los Angeles representative, Mr. Harry D. Dibb, 346 Mercantile Place. Phone F4643. Sunset Broadway 1443. James M. Holmes, Managing Director U. S. Grant.

Ye Alpine Tavern

Situated on Mt. Lowe. A mile above the sea. American plan, $3.50 per day. Sixty rooms in hotel or cottages. No consumptives or invalids taken. Telephone Operator Dept., Pacific Electric Ry., or Times Free Information Bureau for further information.

Arrowhead Hot Springs

CALIFORNIA'S IDEAL RESORT.

Pure mountain air and water, scenery unsurpassed, trails and canyons, perfectly appointed hotel and baths; hot mineral water, natural steam and mud baths, water of highly radio active. Rheumatism in all its forms, stomach, kidney troubles cured. Arrowhead is not a seaside resort, but a delightful resort. For information and rates see Pacific Electric CO., 643 So. Spring st., or write Arrowhead Hot Springs, Arrowhead Springs, Cal.

Camp Rincon,

For trout fishing and a general good time in the mountains. Rincon offers comforts. $2.00 per day; $12.00 per week, including everything. Camping privileges under guard. Stage leaves Azusa daily 9:30 a.m. Literature Times' Information Bureau or Judah, or call up Azusa, Home Phone 4032. Address H. D. BRIGGS, Azusa, Cal.

The Spring Months Are Ideal at beautiful LONG BEACH. "THE HOTEL THAT" the Southland's noted hostelry, Offers YOU first accommodation, at spring rates low enough to suit service. Write Carl Stanley, Mgr.

The ARLINGTON SANTA BARBARA, Cal.

MILES OF FINE AUTO ROADS. SANTA BARBARA. THE ARLINGTON latest in hotel construction. brick, steel and tile. Absolutely fireproof. HOTEL THAT IS DIFFERENT. booklet write the host, Harry D. Gates.

Bimini Hot Springs Hotel, Los Angeles

The most curative treatment for rheumatism; delightfully appointed; mineral water; telephone in every room. No noise; no dust and no mosquitoes. Swimming pool. Street car to the door. DR. G. W. TAFT, Mgr.

Catalina

Camp Albert now tents and cottages for rent. Elegantly furnished, complete for housekeeping. A high class camp at moderate prices. Special rates to July 1st. For Free Booklet and particulars, address Camp Albert, Avalon, Catalina Island. (Steamer Agents.)

THE MOST BEAUTIFUL SEASON OF THE YEAR AT

Hotel Casa Loma

MOST SUNSHINE, GRANDEST SCENERY, GREATEST COMFORT. "ASK ANYONE WHO HAS BEEN THERE."

THE HOTEL AT HOLLYWOOD

Phones Home 57011. Sunset Main 8287.

Situated midway between Los Angeles and the Ocean. Paved boulevard just completed to beach. Cars pass hotel every seven minutes to or from Los Angeles.

MT. WILSON HOTEL

$2.00 a day—$12.50 week. American plan. Los Angeles office, 246 Story Bldg. Phones F4542, Broadway 1442. F. B. ROSS, Manager.

Los Angeles Hotels.

Golden Apartments

Just open. Finest of all apartment hotels. Immense lobbies and public parlors; music rooms, roof garden.

Extra large rooms, sleeping porches, steam heat, elevator. Billiard room. Magnificently furnished throughout. Extensive grounds, private garage, choicest high-class location.

1130 West Seventh Street. Phone 60049.

Hotel Alhambra

316 North Broadway Tel. Main 7900

Absolutely Fireproof

Now and modern. Tourists will save money by stopping here. European plan. $1 day up. J. B. MANILA, Mgr.

CHAMOUNY APARTMENTS

"An apartment house that is different." Corner W. 11th and Grand View sts. This house is brand new and absolutely in a class by itself. It contains a number of unique and original features, and in fact from the standpoint of comfort, appearance and location it's a magnificent home. The furnishings are especially elegant. Rentals include all general expenses. Private garage and tennis court. Phones 58268. Wilshire 2067.

Chamouny Apt's CHAMOUNY APARTMENTS. An apartment house that is Different. Corner W. 11th and Grand View sts. This house is brand new and absolutely in a class by itself; it contains a number of unique and original features, and in fact from the standpoint of comfort, appearance and beautiful location it's a magnificent house; the furnishings are especially elegant; summer rates include all general expenses. Private garage and tennis court. Telephone 58268, and Wilshire 2067.

"VALDEMAR" 832 W. 6th. Cor. Hope. Modern throughout. Rates commercial. Professional hotel. Cuisine unexcelled. Rooms private bath; 2 persons. Summer Rates. Rooms $1 per day; $4, $5, $6 week. Large lobby, parlor, reading rooms, music room. Cozy homelike surroundings. Near Broadway, theaters and Y. M. C. A. Cars direct from depots. Arizona Patrons Particularly Propitiated. JACK ST. JOHN, Prop.

Home 60053 *The Shoreham* Wilshire 2067

621 CHANDELIER STREET.

THE NEWEST AND MOST SUBSTANTIAL BUILT FAMILY HOTEL IN WESTLAKE DISTRICT. RATES ON APPLICATION. W. C. BROOK, Prop.

Golden Apts., Just open. Finest of all apartment hotels. Immense lobbies and public parlors; music rooms, roof garden. Extra large rooms, sleeping porches, steam heat, elevator. Billiard Room. Magnificently furnished throughout. Extensive grounds, private garage, choicest high-class location. 1130 West Seventh Street. Phone 60049.

THE MONTEITH Now Completed and Ready for Occupancy—425 South Fremont Ave. Beautiful two and three-room apartments, handsomely furnished; private tiled shower baths; phones in all apartments; model kitchens, sun parlor and cement hall. Reasonable rates. Five minutes' walk from business center. Automobile service. SUNSET PHONE: EDWY. 4293. TAKE WEST SIXTH ST. CAR.

Honolulu Hotels.

HAWAIIAN HOTELS

Alexander Young Hotel in center of city of Honolulu. 300 rooms with private bath. Beautifully furnished; dining rooms and cafe, roof garden, palm lobby, etc. European plan.

Moana Hotel on the famous Waikiki Beach. Large four-story main building, with cottage annexes; tennis courts, sea bathing, surf and canoe riding, garage, etc. American plan.

Hawaiian Hotel near center of city; tropical surroundings. Rooms single or with or without bath. Young Cafe only two minutes walk.

Electric street cars pass all three hotels.

J. H. HERTSCHE, General Manager.

The Paci

Title.

FORFEITS LAND TO GOVERNMENT.

Southern Pacific Must Restore Old Grant.

Ruling of Federal Judge in Portland, Or.

Acres Now Worth Seventy-five Millions.

[ASSOCIATED PRESS NIGHT REPORT.]

PORTLAND (Or.) April 24.—Federal District Judge Charles Wolverton decided today that the Southern Pacific and the Oregon & California Railroad companies must forfeit to the United States government about 2,400,000 acres of land, valued at from $40,000,000 to $75,000,000.

Interpreting the act of Congress granting the land as an aid to railroad construction, the court holds that Congress intended this land should be sold to bona fide settlers in tracts not greater than 160 acres to one individual, and at a price not exceeding $2.50 an acre. Every contention raised by the railroad has been defeated in its fight with the government.

If this decision be sustained by the Supreme Court of the United States, land in this State valued between $40,000,000 and $75,000,000 will revert to the government and be opened to settlers.

AGAINST INTERVENORS.

While deciding in favor of the Government, Judge Wolverton decided against the several thousand interveners in the case. He held they had acquired no right whatever either by settling on the land, or by tendering the maximum sum per claim specified by law. The result of this portion of the decision is that the great lands cannot be procured by any individual until the President or Congress again opens them to entry or file. The sixty-seven entrymen who had gone upon the land as settlers before the suits of the government were commenced, also lose their claims and are held to have gained no advantage whatever by their period of settlement.

More than 5000 interveners have filed applications to get a portion of the land, but their supposed rights are brushed aside, leaving the entire tract open to disposition by Congress, as if it had never been offered to the railroad interests as a grant.

In brief, the question raised by the Southern Pacific Company was whether the Federal Congress by a subsequent act had the power to make said subsequent act precede the rights conferred in an original grant. The present suit was instituted in 1908 by Atty.-Gen. Bonaparte, following a memorial by the Oregon Legislature to Congress, that "the Southern Pacific Company, successor to the Oregon & California Railway, had forfeited its rights to a grant of land in Oregon and Washington, which provided that such grant should be sold to bona fide settlers in tracts not to exceed 160 acres each and at a price not to exceed $2.50 per acre.

REFUSED TO SELL.

The company was said to have violated the provisions of the grant by refusing to sell the land as provided in the grant. The case dragged along through the last three years, though the demurrer which was decided to day was filed shortly after the suit by the government was instituted.

In 1866 Congress granted to the Oregon Central Railway Company a tract through the heart of Oregon, comprising what is now some of the richest agricultural and most valuable timber land in the State.

The consideration for the grant was an agreement to construct a railroad north and south over what is now the Southern Pacific's Oregon division of the Shasta route.

The grant of 1866 contained no requirement that the lands included in it should be sold in any specific quantity nor at any specific price per acre.

In 1869, however, the company appeared before Congress petitioning for an extension of time in which to construct the road and asking that it be granted 20,000 additional acres of land. Congress extended the time as petitioned, and granted the additional land, but, apparently realizing its omission as to manner of sale, attempted to embody as a part of the grant the condition that the land be sold in 160-acre tracts to bona fide settlers at a consideration not to exceed $2.50 per acre.

ANOTHER EXTENSION.

Another extension of time was granted the road two years later until what is known as the grant of 1870.

During the 70's the Oregon Central was succeeded by the Oregon and California Railroad Company and the road was built. Until the late 70's, or until the Southern Pacific absorbed the Oregon and California, the terms of the 1869 grant were adhered to. After that date, however, the Southern Pacific appears to have elected to abandon the additional rights secured under the act of 1869, and to base its title to the act of 1866 in conjunction with the extension secured under the act of 1870. In other words, it declined to sell the granted lands in tracts of 160 acres, and at

Worse Than Ath

TACOMA, FATIGUED BY SEES ABUSES

[BY DIRECT WIRE TO T

TACOMA (Wash.) April 24.—[Exclusive Dispatch.] Having disposed of the Mayoralty recall fight by ousting A. V. Fawcett and seating W. W. Seymour, who assumed his new duties Thursday, Tacoma voters are now confronted by a proposed recall of the four municipal commissioners. Voters will pass on the fates of Commissioners Vreeland, Loesen, Woods and Royce in a primary election May 2. There are eight candidates in the field. If one of them receives a majority of the votes for each office cast May 2, another election must be held May 16 to decide between the two highest in each case.

The people of Tacoma announce themselves as tired of recall fights and some of the newspapers are expressing sentiment. The Mayoralty fight

The Pacific Slope.

Title.

FORFEITS LAND TO GOVERNMENT.

Southern Pacific Must Restore Old Grant.

Ruling of Federal Judge in Portland, Or.

Acres Now Worth Seventy-five Millions.

[ASSOCIATED PRESS NIGHT REPORT.]

PORTLAND (Or.) April 24.—Federal District Judge Charles Wolverton decided today that the Southern Pacific and the Oregon & California Railroad companies must forfeit to the United States government about 3,000,000 acres of land, valued at from $40,000,000 to $75,000,000.

Interpreting the act of Congress granting the land as an aid to railroad construction, the court holds that Congress intended this land should be sold to bona fide settlers in tracts not greater than 160 acres to one individual, and at a price not exceeding $2.50 an acre. Every condition raised by the railroad has been defeated in its fight with the government.

If this decision be sustained by the Supreme Court of the United States, land in this State valued between $40,000,000 and $75,000,000 will revert to the government and be opened to settlers.

AGAINST INTERVENORS.

While deciding in favor of the Government, Judge Wolverton decided against the several thousand interveners in the case. He held they had acquired no right whatever either by settling on the land, or by tendering the maximum sum per claim allowed by law. The result of this portion of the decision is that the title to the lands cannot be procured by any individual until the President or Congress again opens them to entry as the sixty-seven entrymen who had gone upon the land as settlers before the suits of the government were commenced, also lose their claims and are held to have gained no advantage whatever by their actual settlement.

More than 5000 interveners have filed applications to get a portion of the land, but their supposed rights are brushed aside, leaving the entire tract open to disposition by Congress, as if it had never been offered to the railroad interests as a grant.

In brief, the question raised by the Southern Pacific Company was whether the Federal Congress by a subsequent act had the power to annul and subsequent act precede the right conferred in an original grant.

The present suit was instituted in 1908 by Attorney-Gen. Bonaparte, following a memorial by the Oregon Legislature to Congress, that "the Southern Pacific Company, successor to the Oregon & California Railway, had forfeited its rights to a grant of land in Oregon and Washington, which provided that such grant should be sold to bona fide settlers in tracts not to exceed 160 acres each and at a price not to exceed $2.50 per acre."

REFUSED TO SELL.

The company was said to have violated the provisions of the grant by refusing to sell the land as provided in the grant. The case dragged along through the last three years, though the decision which was decided to favor was filed shortly after the suit by the government was instituted.

In 1866 Congress granted to the Oregon Central Railway Company a tract through the heart of Oregon, comprising what is now some of the richest agricultural and most valuable timber land in the State.

The consideration for the grant was an agreement to construct a railroad north and south over what is now the Southern Pacific's Oregon division of the Shasta route.

The grant of 1866 contained no requirement that the lands included in it should be sold in any specific quantity nor at any specific price per acre.

In 1869, however, the company appeared before Congress petitioning for an extension of time in which to construct the road and asking that it be granted 20,000 additional acres of land. Congress extended the time as petitioned, and granted the additional land, but apparently realizing its mistake as to manner of sale, attempted to embody as a part of the extension grant the condition that the land be sold in 160-acre tracts to bona fide settlers at a consideration not to exceed $2.50 per acre.

ANOTHER EXTENSION.

Another extension of time was granted the road two years later under what is known as the grant of 1870.

During the 70's the Oregon Central was succeeded by the Oregon and California Railroad Company and the road was built. Until the late 70's, or when the Southern Pacific absorbed the Oregon and California, the terms of the 1866 grant were adhered to. After that date, however, the Southern Pacific appears to have elected to abandon the additional rights secured under the act of 1866, and to come in title to the act of 1866 in connection with the extension secured under the act of 1870. In other words, it declined to sell the granted land in tracts of 160 acres, and at the rate of $2.50 per acre. The land at present held by the company amounts to more than 2,000,000 acres and the value is estimated at about $50,000,000 or $75,000,000.

AERIAL LADDER COLLAPSES.

Five Seattle Firemen Injured at a Warehouse Blaze That Cost Seventy-five Thousand Dollars.

[ASSOCIATED PRESS NIGHT REPORT.]

SEATTLE (Wash.) April 24.—Five firemen fighting a fire in the Eyres storage warehouse here were injured late today when a eighty-five-foot aerial ladder collapsed under their weight.

Fred Bayne, whose forearm was broken, thigh lacerated and who is suffering from internal injuries, was the most seriously hurt.

The fire broke out on the top floor of the farehouse, a five-story brick and concrete building, and burned fiercely. The aerial ladder was raised to its full height and five firemen carrying two lines of hose climbed it.

Bayne and two others went to the top. When the water was turned into the hose the ladder buckled and collapsed, the men turning over several times in the air as they fell.

The injured firemen were rushed to the City Hospital and a second alarm was turned in.

The fire burned stubbornly nearly an hour, causing a loss of about $75,000.

OREGON HOSPITAL AFIRE.

The Nurses, As Usual, Prevented Death From Levying a Toll and the Doctors Also Helped.

[BY DIRECT WIRE TO THE TIMES.]

ROSEBURG (Or.) April 24.—[ExclusiveDispatch.] Prompt and vigorous work by women nurses and doctors prevented the loss of several lives when the Mercy Hospital caught fire here today.

At the time the flames were discovered twenty-two patients were in the institutions, two of whom had undergone operations a few hours before and were still under the influence of anaesthetics when carried from the burning structure.

With clock-like discipline the patients were quickly clothed, placed on stretchers and carried to points of safety where they were attended by local physicians, who responded promptly to the call for assistance. Several patients in a critical condition were carried to residences, while others suffering from minor ailments were placed on mattresses on the grounds.

The nurses worked heroically and to their efforts can be attributed the fact that no deaths resulted. The hospital was badly gutted before the flames were subdued.

INQUIRY BOARD NAMED.

SHORTAGE ON RECEIVING SHIP.

[ASSOCIATED PRESS NIGHT REPORT.]

VALLEJO, April 24.—A board of inquiry was convened at the Mare Island Navy Yard today to investigate a shortage of stores valued at several thousand dollars in the office of the Receiving Ship Independence. The sessions are executive and the findings of the board will determine whether or not the Navy Department will order a court-martial of Paymaster Arthur Pippin, Pay Clerk James V. Fuller and Chief Yeoman Henry Halpein, who have been under arrest for some time pending the investigation. The board of inquiry consists of Commander Hugh Rodman, president, Pay Inspector Edmund W. Bonnafon, Lieut. Allen Reed and Capt. Jay M. Sallady, U.S.M.C.

OPIUM SMUGGLED IN.

CAR PORTER IS ARRESTED.

[ASSOCIATED PRESS NIGHT REPORT.]

SEATTLE (Wash.) April 24.—Customs officers today seized $7000 worth of prepared opium, contained in two suit cases and a valise, in a sleeping car on a Great Northern train, that had just entered American territory at Blaine, Wash. Seth P. Stoors, the colored porter of the car, who said he did not know anything about the ownership of the luggage, was arrested. The opium bore the labels of a Hongkong manufacturer and is supposed to have been smuggled into Vancouver on an Empress liner. It was contained in 240 five-tael tins.

NAMED BY GOVERNOR.

CONSERVATIONISTS APPOINTED.

[ASSOCIATED PRESS NIGHT REPORT.]

SACRAMENTO, April 24.—Gov. Johnson today named the members of the Conservation Commission as follows: Former Governor George C. Pardee, Alameda; Ralph W. Bull, Humboldt, and Francis Cuttle, Riverside. They will investigate and gather data concerning the subjects of forestry, water, the use of water, water power, electricity, electrical and other power, mines and mineral and other lands, dredging, reclamation and irrigation, and for revising, systematizing and reframing the laws of the State pertaining to these set subjects. One hundred thousand dollars was appropriated by the Legislature to be used by the commission. This commission, to be known as the Conservation Commission of the State of California, shall not receive pay for their services, and they shall report their findings at the session of the Legislature in 1913. The members of the Conservation Board of Control, named by the Governor, are Prof. Charles D. Marx, Stanford University; S. C. Graham, Los Angeles, and Harold Power, Placer county.

Worse Than Athens.

TACOMA, FATIGUED BY ELECTIONS, SEES ABUSES IN THE RECALL.

[BY DIRECT WIRE TO THE TIMES.]

TACOMA (Wash.) April 24.—[Exclusive Dispatch.] Having disposed of the Mayoralty recall fight by ousting A. V. Fawcett and electing W. W. Seymour, who assumed his new duties Thursday, Tacoma voters are now confronted by a proposed recall of the four municipal commissioners. Voters will pass on the fates of Commissioners Vreeland, Lowen, Woods and Royce in a special election May 2. There are many candidates in the field. If none of them receives a majority of votes for each office cast May 2, a second election must be held May 16 to decide between the two highest in each case.

The people of Tacoma announce that they are as tired of recall fights and elections as the newspapers are expressing sentiment. The Mayoralty fight was long and bitter and aroused much class and personal feeling. Business men and leading merchants are emphatic in their complaints that the election business is being greatly overdone and that the recall system as it exists here is showing itself susceptible of grave abuses.

Very little interest thus far is manifested in the fight over the commissionerships and unless there are new developments in the next week to start a fight, the chances are that the vote at the commissioners' election May 2, will be light as compared with the 21,711 votes cast Tuesday in the Mayoralty recall. It is safe to assert that with the commissioners' election out of the way, it will be no easy task to launch another recall fight in Tacoma regardless of the fact that it would now take twice as many names —7000 to file a recall petition

Black and White.

FINDS LETTERS OF M'NAMARAS.

Burns Detective Gets Large Lot in Cincinnati.

Search for Explosives Also in the Queen City.

Mother Says Her Boys Are Conspiracy Victims.

[BY DIRECT WIRE TO THE TIMES.]

CINCINNATI, (Ohio), April 24.—[Exclusive Dispatch.] A large packet of letters which are said to have been sent to aJmes A. McNamara, Jr., and his brother, John J. McNamara, were found in the trunk of James A. McNamara, Jr., yesterday and are being carefully guarded tonight. The two McNamaras were arrested Saturday and are now being taken to Los Angeles to answer the charge of complicity in the blowing up of the Los Angeles Times Building several months ago. Detective Kelly of the Wm. J. Burns office, came to Cinhomes of Mrs. Mary McNamara, the aged mother, who lives here at No. 4306 Quarry street, South Cumminsville.

Detective Kelly says he had read these letters carefully and that they will furnish additional evidence against the men who are accused. He was asked if more arrests will follow, but declined to say. He did say, however, that these letters open up a new angle to the matter and that by these Burns will be better informed as to the movements of the two men and better equipped in his fight against the wholesale blowing up of the properties of corporations. It was also said this afternoon by Detective Kelly that the police department in Cincinnati will be aided by detectives from the Burns office in the search for nitroglycerin, some of which is said to have been used to blow up certain shops and buildings in Cincinnati. He said he is sure this is secreted near Cincinnati and that active search for this is now on and will be continued until the deadly stuff is found.

The detective will leave Cincinnati probably tomorrow for Los Angeles. During his trip he will have in his possession these letters as well as the electric accoutrements found in the trunk of James A. McNamara, Jr., by the detectives, when they searched the home of his mother here.

Mrs. McNamara said this afternoon that her sons have not been treated fairly by the authorities, that she knows nobody in the West, and therefore cannot get into communication with them. She also said that for the past ten years, John J. McNamara has provided her with a home and has been her mainstay.

"My sons could not do such a thing," said he. "It's a wicked conspiracy to injure my boys and possibly to put them in jail for many years. I have not heard a word from them, and could not know how to get into communication with them. That's what hurts me worse than anything else. But they could not let me know; their hands are tied, with handcuffs, and in other ways. John was always kind to me in the manner of writing letters home; in fact he has been my sole support for ten years. James did not write so often, yet he always told me that he was getting along all right and that if he ever got into trouble I would be first one to know of it."

Judge Caldwell said this evening that he has known the McNamara boys for many years, and that John was always a model youth and that he had thought he would have a great future. James, on the other hand, was almost incorrigible, and had to be sent to the Hamilton County Boys' Refuge for misbehavior.

Their father, who was recently pardoned from the Ohio State Penitentiary has not been found and nobody knows where he is. He was sentenced for criminal assault committed on his 12-year-old daughter.

DIES IN HIS OFFICE.

The janitor of the Bryson block, on his rounds last night, found the occupant of room 312, A. R. Zahke, aged 40 years, a watchmaker, dead on the floor. Natural causes were assigned by the authorities.

Troubled Spirits.

"CONFESSION FORCED," CRIES GOMPERS IN WILD DESPAIR."

Unionites Plan to Assess Every Member of American Federation for Defense Fund in Effort to Save Dynamiters from Punishment to Be Meted Out to Them on Conviction.

[BY DIRECT WIRE TO THE TIMES.]

WASHINGTON, April 24.—[Exclusive Dispatch.] Preparations were being made today by officials of the American Federation of Labor to defend John J. McNamara, International Secretary-Treasurer of the Bridge and Structural Ironworkers, now being hurried to California for trial.

Pending the arrival in Washington of E. A. Clancy, one of the vice-presidents, who was in the Indianapolis conference when McNamara was arrested and spirited away, the exact plans are being kept secret, but Secretary Frank Morrison intimated this afternoon that the Federation would give McNamara the same support it did Haywood. That means an appeal for contributions will be made to all union men connected with the Federation.

"Barbarism," known in police circles as the "Third Degree" is attributed by Sam Gompers, president of the American Federation of Labor, as the cause of Ortie B. McManigal's alleged confession implicating John J. McNamara in the dynamiting of the Los Angeles Times office last October.

Gompers said that, in his opinion, the prisoner, through mental fatigue caused by withstanding a steady fire of questions for twelve hours, had admitted anything his questioners asked in order to secure relief from their nerve-racking tactics.

The American Federation, through the efforts of Gompers, has been conducting an active fight against the "Third Degree" and Gompers said that the McManigal incident emphasizes his claims that it is a common practice among police departments in all parts of the country to harass prisoners until, out of sheer exhaustion, they give up and confess to crimes they never committed.

"Prisoners are tortured more now than they were in the days of barbarism," he said. Gompers called attention to the facts the Senate "Third Degree" Investigating Committee has tended to show that men are not only mentally but physically tortured by their captors. Attention was called to cases where metal thumbscrews were applied until the flesh burst open.

Gompers says he believes McNamara's arrest was a travesty on justice. He could find no words strong enough to express his contempt he asserted for the manner in which McNamara was spirited out of Indianapolis.

"If there is a place in the United States where a union man can be railroaded to prison it is Los Angeles," said representative Frank Buchanan of Illinois, who was president of the Bridge and Structural Ironworkers of America when John J. McNamara was elected Secretary treasurer of the organization.

"Knowing the tactics of the opponents of organized labor as I do, I am not surprised that infernal machines were found in the Union building at Indianapolis," he continued. "In my mind that goes to prove as much as anything could that it is the opponents of organized labor who have entered into a conspiracy to fix the blame for disastrous explosions on union men. The most despicable tactics possible are resorted to by the National Electors' Association, which is in effect of the United States Steel Corporation."

DIAZ'S PEACE PLANS.

(Continued from First Page.)

ceived, Gen. Diaz spoke in a loud voice. He answered in very much the same words all those who felt at liberty to question him on the peace negotiations.

The President is pleased with everything, it would seem, except the proposition to conclude by telegraph an armistice which, after the conclusion of the present five days' truce, would give time for full peace negotiations.

He insists that a plenipotentiary of the revolutionists must come to the capital, show full credentials that will show his power to bind them and sign the necessary documents here. If no other hitch takes place this demand is still important as it will mean a delay of at least two days in coming to the important negotiations.

To one of his old comrades in arms of the war with the French, Gen. Diaz said, while—after asking permission to do so—the veteran embraced him:

"I look forward to the negotiations during the armistice without any anxiety whatsoever. I am taking it for granted that those on the other side of this fractricidal quarrel are approaching the questions which have been presented and the others which will inevitably arise in the course of the negotiations in the same spirit as I am. If they do so all will be well. I am ready to make every personal sacrifice which any possible development of the situation may demand and if they will do the same, all will be well. But in the national sense they will find me of adamant; I will not abate one iota of what the decorum, integrity, dignity and welfare of our country demands and is entitled to. If the other people make similar personal sacrifices of possible personal preferences and are animated by the same patriotic sentiment as we are, the negotiations will run along very smoothly."

RECEIVES INDIAN CHIEF.

In the midst of the Cabinet meeting and the interviews with foreign Diplomats and Mexican statesmen, Gen. Diaz found time to receive the head man of an Indian village in a southern State who had been waiting around the palace for a week hoping to have a talk with the President regarding a dispute over land in which his village is involved with a capitalistic group of Mexican and foreign interests. The Indian ranchero is of striking figure and carriage and though wearing only straw sandals, the serape and the country sombrero, he has a dignity and poise that would cause him to be remarked upon at the Court of St. James.

The President asked him as to the titles to the lands claimed by the Indians and the ranchero answered:

"We have only the graves of our forefathers, who have been buried there for ten generations."

The Indian went away thinking that the title of his tribe would be confirmed in this, the highest court of the republic, and I think he was right.

INTERNATIONAL INCIDENTS.

Friendly discussion and exchange of information regarding the international incidents of the fighting at Agua Prieta and the shooting of Americans in Douglas continued between foreign Minister De la Barra and Ambassador Wilson. The discussion is carried on verbally and the mutual demands are couched in the friendliest terms. There is no desire for hasty action and all heat is absent from the negotiations.

It is certain that the Mexican government is experiencing great difficulty in getting news from the Arizona frontier. Apparently most of their best witnesses have been taken prisoners and cannot be consulted directly. It is thought here that perhaps, under the circumstances, the contentious points at issue will only be fully developed, and it is hoped, finally and quickly settled when the American demand for damages sustained by our citizens in Douglas shall have reached here and been filed with the Mexican Foreign Office.

There is no question here but that Minister De la Barra, in his original reply to the representatives from Washington, made his charges against American soldiers and citizens in good faith, but on insufficient information. It is a pleasure to find that all the Mexican officials recognize the absolute good faith and correctness of the actions of all the United States officials along the frontier, military as well as civil. They are, however, equally unanimous in asserting that the county sheriffs and other local officials are doing whatever they can for the revolutionary cause, because, as it is alleged, they are dependent largely on the local Mexican vote, which is all anti-Diaz, for their elections.

SCHMIDT—CAPLAN HUNT.

(Continued from Second Page.)

regular road and started off through a lane in a roundabout route. Thirteen miles from Joliet, one of the machines, in which sat one of the prisoners and which carried the big trunk full of dynamite which is being carried along as evidence, leaped the road and nearly turned turtle.

The party was forced to stop at a little hotel in Frankfort, Ill., over night. Not until the prisoners had been safely imprisoned for the night was the trunkful of explosive and clockwork infernal machines opened. The jarring had not disturbed it.

At 5 o'clock Sunday evening, the trunk and the two prisoners were loaded on an interurban car and taken to Joliet.

Word had reached the five detectives guarding the prisoners, of the "wrecking squadrons" being organized in Chicago to rescue the two men. A guard was established about the hotel during the early Sunday morning and was maintained throughout the day. At Joliet, four of the guards walked alongside of the prisoners with magazine pistols drawn, expecting interference.

"WRECKERS AFRAID."

The "wreckers," however, did not put in an appearance. The police yesterday obtained some clews regarding the two bands of "wreckers" who went in two automobiles to points along the Santa Fe tracks Sunday evening. One band of eight men was stationed at Archer avenue and another at Twelfth street and the railroad tracks. Both parties were heavily armed.

Capt. Stephen Wood, head of the detective bureau, said today, that while he was confident that McNamara and McManigal were the conspirators behind the explosion at the Iroquois Iron Works in South Chicago, he did not believe that they had done many of the smaller "jobs."

"Neither do I believe that the Chicago Structural Ironworkers' Union had anything to do with the operations of McNamara and McManigal," he said. "I am firmly of the opinion that they were in the dark. I have every confidence in the officials of the local union.

"We have worked hard to find out who was at the bottom of the explosions here. I do not believe that McNamara and McManigal placed all of these infernal machines, although it has been admitted that they were at the bottom of the explosion in South Chicago. I think a band of local dynamiters have caused a majority of the explosions here."

UNIONITES PLAN DEFENSE.

Plans for the defense of the men arrested were started in Chicago today and met with a ready response in other parts of the country. Clarence S. Darrow, who defended W. D. Haywood of the Western Federation of Miners four years ago on the charge of murdering Frank Steunenberg, former Governor of Idaho, left the city for Indianapolis yesterday, accompanied by Edward N. Nockels, secretary of the Chicago Federation of Labor. That Darrow will undertake the defense of the alleged conspirators was generally accepted in labor circles, though it was said that he had gone to Indianapolis at the request of local labor officials and not at the solicitation of the officials of the International Union of Bridge and Structural Ironworkers.

Among union-labor officials in Chicago and elsewhere, the manner in which J. J. McNamara, secretary of the Ironworkers' International Union, was taken out of Indianapolis Saturday night by detectives, was pronounced an "outrage." Many of them declared it made the whole conspiracy story appear weak, because McNamara was a responsible official and not likely to avoid arrest, if the police authorities could show the proper warrants for him. The use of an automobile to take him out of Indianapolis also was regarded by union men as another spectacular move of the detectives, to give the public the impression that he was a desperate criminal and that an attempt might be made to rescue him if he was taken on a railroad train.

PRATES OF "CONSPIRACY."

In a conversation over the long-distance telephone this afternoon, Frank M. Ryan, president of the International Union of Bridge and Structural Ironworkers, said that everything would be done to see that the accused men were given a fair trial.

"Our Executive Board had the utmost faith in Secretary McNamara," said President Ryan, "and nothing which has happened has shaken that faith in the least. The 'kidnaping' of McNamara was utterly unwarranted and when all the facts are known, I believe it will be shown that he is the victim of a conspiracy. We all know that detectives, lured by the hope of a large reward, have in the past 'planted' bombs where they could later be 'discovered' to bolster up a case against union men. All that we ask is that judgment be suspended until the facts are known."

Ryan was informed that Clarence Darrow was on his way to Indianapolis. "I have no knowledge of that," he said, "but we shall be glad to see him if he comes. I do not know of any meeting here today of officials of international unions to plan the raising of a defense fund. We have some funds in our treasury and if we need financial assistance, I am sure it will be contributed by the organizations throughout the country. I have been too busy with other matters, however, to take up that end of the question today."

DETECTIVES ON GUARD.

Two of Them Watch Constantly the Door to Offices of the Iron Workers' Union.

[ASSOCIATED PRESS NIGHT REPORT.]

INDIANAPOLIS (Ind.) April 24.—Assistants of Detectives Burns tonight set a watch of two detectives at the door of a room on the third floor of the building in which are the offices of the iron workers' union.

Attorney Drew, for the Erectors' Association, suggested to Superintendent Hyland and County Prosecutor Baker, that a search warrant be obtained and the room examined on the theory that it contained explosives or evidence of value to the grand jury. He had information, he said, that it had been rented by J. J. McNamara personally.

Neither of these officials would agree to apply for a search warrant. The prosecutor said he could not make an affidavit that he had knowledge that the room contained articles of significance in the case.

It was after these steps that two private detectives took up positions outside the door of the room.

Mrs. Sarah Talley, her son, Dayton Talley, and a married daughter are held at the county jail in Las Cruces, N. M., pending an investigation of the death of Benjamin Talley, the woman's husband, at their ranch at Chamberin, with symptoms of poisoning.

Coffee Congestion

Causes a Variety of Ills.

A happy old lady in Wisconsin says: "During the time I was a coffee drinker I was subject to sick headaches, sometimes lasting 2 or 3 days, totally unfitting me for anything.

"To this affliction was added, some years ago, a trouble with my heart that was very painful, accompanied by a smothering sensation and faintness.

"Dyspepsia, also, came to make life harder to bear. I took all sorts of patent medicines but none of them helped me for any length of time.

"The doctors frequently told me that coffee was not good for me; but without coffee I felt as if I had no breakfast. I finally decided about 2 years ago to abandon the use of coffee entirely, and as I had read a great deal about Postum I concluded to try that for a breakfast beverage.

"I liked the taste of it and was particularly pleased to notice that it did not 'come up' as coffee used to. The bad spells with my heart grew less and less frequent, and finally ceased altogether, and I have not had an attack of sick headache for more than a year. My digestion is good, too, and I am thankful that I am once more a healthy woman. I know my wonderful restoration to health came from quitting coffee and using Postum." Name given by the Postum Co., Battle Creek, Mich.

"There's a reason," and it is this. Coffee has a direct action on the liver with some people, and causes partial congestion of that organ preventing the natural outlet of the secretions. Then may follow biliousness, sallow skin, headaches, constipation and finally a change of the blood corpuscles and nervous prostration.

Read the little book, "The Road to Wellville," in packages. "There a Reason."

Ever read the above letter? A new one appears from time to time. They are genuine, true, and full of human interest.

SEVEN DAILY TRAINS

To San Francisco

"SHORE LINE LIMITED"
By daylight over the "Road of a Thousand Wonders." 13½ hours of luxurious sightseeing. Leaves Los Angeles 8 a.m. Arrives San Francisco 9:30 p.m.
"THE LARK," via Coast Line.
13½ hours by night. Leaves Los Angeles 8 p.m. Arrives San Francisco 9:30 a.m.
"THE OWL," via Valley Line.
14 hours by night. Table d'hote dinner $1.00. Leaves Los Angeles 6 p.m. Arrives San Francisco 8:05 a.m.
ALL EXCLUSIVELY FIRST CLASS.

Trains for first-class and tourist travel.
the "COASTER," via Coast Line.
Another daylight train. Leaves Los Angeles 8:10 a.m.
SUNSET EXPRESS, Coast Line.
Leaves Los Angeles 6:15 p.m.
SAN FRANCISCO PASSENGER.
Via Coast Line. Leaves Los Angeles 3:30 p.m.
SAN FRANCISCO PASSENGER.
Via Valley Line. Leaves Los Angeles 9:20 p.m.
ALL PROTECTED BY AUTOMATIC ELECTRIC BLOCK SIGNAL SYSTEM.
Dining Car Service Unexcelled.
SEE AGENTS:

Southern Pacific

LOS ANGELES OFFICES.
600 South Spring street.
Arcade station, Fifth and Central avenue.
PASADENA OFFICE:
143 East Colorado street.

CALIFORNIA RAISIN DAY
APRIL 29.
EAT RAISIN BREAD.

An Exceptional Profit-Sharing Investment

Broadway Central Building, 424-26-28 South Broadway, 10 Stories, Class A Steel and Concrete Office Block.

Fee Ownership Divided Into 525 Parts or Title Bonds

This property was purchased about four years ago at $4250 per front foot. The 10-story steel and concrete building erected at a cost of $170,000, making total investment of $521,000. The property paid last year over 7 per cent. net on original cost. The ground is worth today in excess of $5000 per foot, making total value now of at least $600,000.

The Company originally offered the 525 Title Bonds representing the fee unencumbered ownership at the then value of $1000 each. These Title Bonds have since been advanced twice to conform with the increase in ground value and rental earning and are today valued and offered at $1100. The earning has kept pace with the growth.

If you are interested in a safe and growing investment that will pay you 6% per cent., or better and where your principal will grow, secure a block of these Title Bonds. We supply fractional bonds covering sums less than $1100. We also accept installment subscriptions.

THE TRUSTEE COMPANY
Rooms 304-6, Broadway Central Building.

My Offices Show

My business is a success. As different from the usual dental offices—(either advertising or private) as can be. Most perfectly apointed, thoroughly equipped, liberally patronized in their respective cities, and business from the word go. If there's a reason for anything there's certainly a reason for my success. It's this: I make good. Think it over. Teeth filled, crowned, treated, extracted, bridged without pain. Obey that Insistent Impulse. See Painless Parker first.

Yours without pain,

Painless Parker, Dentist

Both Phones.
615-622 S. Broadway, Los Angeles.
Fifth & F Sts., San Diego.
Sixth & Main Sts., Riverside.
20th St. and Chester Ave., Bakersfield.
124 Flatbush Ave., Brooklyn, N. Y.

BE SAFE

SIX YEARS IN LOS ANGELES AND FOUR YEARS IN THE SAME OFFICE LOCATION

When you buy glasses of me the transaction does not end there. It means that for one year from date of purchase I will look after your eyes in the way of lens changes without extra cost. The only charge is for broken lenses. My mountings and frames are the best manufactured.

If you are not one of my patrons I want you to get acquainted with my methods of doing business. You will not regret it.

Thousands of satisfied people in Southern California are now wearing my glasses and sending me their relatives and friends. No charge for the examination.

DR. McCLEERY
Specialist and Optician
5th & Broadway Over Out Drug Store

THE McCARTHY CO.
201 North Broadway. Main 1202; A5941.
Moneta and Manchester
Fine Building Lots $500. Every one is going MONETA way. Join the procession. Terms, $50 down, $10 month

ORANGE LAND THE FINEST
$200 PER ACRE WITH WATER

A small amount of cash will secure you ten acres at Orange Vista, located in Riverside County, "Home of the Orange." Warm, rich foothill soil that is perfect for oranges—sold with abundant water, more than you need. Elevation 1500 feet. Above the frosts and adequately protected by the foothills. Ideal for a beautiful orange grove home. Good town close by with excellent railway service to Los Angeles. High and grammar schools, stores, telephones, social advantages—all conveniences. One of the grandest mountain and valley views in California. $200 an acre buys this land on terms of 1-4 cash and the balance in four annual payments; or $5 per acre cash and $5 per acre monthly. Get my booklet and learn about my Free Excursions.

EMIL FIRTH,
319 West Fourth St.
"You're Safe at Firth's."

WOMEN'S $30 SUITS

Samples of the very latest styles. Don't miss them..... $15

EMPIRE SAMPLE SUIT CO.

Second Floor Parmelee-Dohrmann Bldg. 444 SO. BROADWAY.

HIGH GRADE PIANOS

Continually received in exchange on

APOLLO PLAYER PIANO

and sold at special bargain prices.

J. B. BROWN MUSIC CO.

343 SO. BROADWAY.

Washington.

NNY POSTAGE NOW IN SIGHT.

eficit in the Service Is Greatly Reduced.

mounts at Present to Only a Few Thousands.

alaries Are Increased While Money Is Saved.

[BY DIRECT WIRE TO THE TIMES.]

WASHINGTON, April 24.—[Exclusive Dispatch.] Penny postage is now in sight. There is no longer a real deficit in the postoffice department. The difference between receipts and expenditures for the last six months shows a difference of only $40,863 on the wrong side of the ledger.

This administration inherited from that of President Roosevelt a postal deficit of $17,500,000. While a saving has been going on the postal facilities have been extended and it has not been accomplished by curtailing postal facilities, according to the department.

In this administration 3089 new offices have been established, 142 new cities have had delivery by carriers and 2124 new rural free delivery routes have been set going. There has been an increase in employees of 8274 men and the expenditure for salaries increased by $11,708,071 in two years. The average pay for clerks has been increased from $978 to $1051. Rural carriers are to receive largely increased compensation during the coming year. They are now getting an average salary of $871 as against $869 two years ago. The average yearly salary of railway postal clerks has been increased in the two years from $1171 to $1185. In the first six months of the current year the increase in expenditures was only 3 per cent., as against an average annual increase of more than 8 per cent. during the last decade.

Owing to this marked reduction in expenditures it was possible to wipe out the deficit in spite of the fact that the increase in revenues fell below the normal, dropping to 6.9 per cent. for six months, as compared with 10.5 per cent. for the corresponding period of the preceding year. Had the revenues continued to show a normal increase the auditor's report, just received would have shown a considerable surplus.

Postmaster-General Hitchcock is confident that by the close of the current fiscal year such a surplus will be reached.

ILL INSPIRED BY PIQUE.

Washington Congress Proposes to Put the Products of Southern California on the Free List.

[BY DIRECT WIRE TO THE TIMES.]

WASHINGTON, April 24.—[Exclusive Dispatch.] Representative Warburton of Washington introduced a bill today to put citrus fruits, nuts, pineapples, raisins and practically everything raised in the South on the free list. Apparently this action was taken out of pique because Representative Needham voted for Canadian reciprocity.

"As far as that is concerned," said Needham, when asked about it, "both of Washington's Senators are for the reciprocity bill. His action cannot affect the measure in any way, nor is it likely to have any influence on the makeup of the free list. The Democratic free list is before this House. Warburton cannot amend it. The agricultural schedule will be taken up when the Ways and Means Committee gets ready to report it and the wishes of one man are not likely to have any effect on it. I realize that we shall have to fight for our tariff on California products. I have acted and shall act in accordance with my best judgment and honest convictions, and with the rest of the delegates will make a determined stand for the interests of California agriculturists."

DREAMS OF A LONG BRIDGE.

Los Angeles Man Asks Congress to Let Him Hang It Between San Francisco and Oakland.

[BY DIRECT WIRE TO THE TIMES.]

WASHINGTON, April 24.—[Exclusive Dispatch.] Allen C. Rush of No. 25 Wilcox building, Los Angeles, former Illinois politician and now an engineer, wants Congress to give him authority to build a suspension bridge between Oakland and San Francisco. He wishes action on his petition so that he can have the bridge ready for use by the time the exposition opens. He says Senator Works favors his project, which is understood to be not yet financed in any way.

Rush's plan, drawn by Ernest H. Wilcox, construction engineer, contemplates having one end of the bridge on Telegraph Hill, San Francisco, and the other in Oakland, with several piers in the bay, making use of Goat Island "as a part of the way of travel," including a long tunnel. The plans which accompany the petition call for four steam railway tracks, four street car and interurban tracks, two auto ways, two horse-drawn vehicle and bicycle ways, space for foot passengers, telephone and telegraph wires, electric current wires, with space at the top of each of the piers on the San Francisco and Oakland sides for marine lights and wireless telegraphy.

The bridge would be 150 feet above the waters of the bay. Senator Perkins has informed Rush that the permit cannot be granted until the project has received the approval of the Chief of Engineers of the army and he also would like an expression of approval of the people of Oakland and San Francisco.

THE DIPLOMATIC SERVICE.

BOUTELL TO SWITZERLAND.

[ASSOCIATED PRESS NIGHT REPORT.]

WASHINGTON, April 24.—President Taft sent to the Senate today nominations in the diplomatic service, as follows: Henry S. Boutell of Illinois, Minister to Switzerland; Edwin V. Morgan of New York, Minister to Portugal; Maurice S. Swenson of Minnesota, Minister to Norway; Mr. Boutell's appointment was immediately confirmed. The Senate also confirmed the appointments of W. W. Rockhill as Ambassador to Turkey, and former Governor Curtis Guild of Massachusetts, as Ambassador to Russia.

DEMOCRATIC TARIFF.

FREE LIST BILL PRESENTED.

[ASSOCIATED PRESS NIGHT REPORT.]

WASHINGTON, April 24.—The Democratic tariff bill, putting agricultural implements, cotton bagging, ties, boots and shoes, harness, meat, lumber, flour, and many other articles on the free list, came before the House before adjournment today, and will be taken up tomorrow. Final vote will not be reached before the end of this week. House leaders are in doubt that it will come before the following week. Chairman Underwood of the Ways and Means Committee, expressed the opinion that the debate will last four or five days. Republican leaders expect it will be longer. The Democrats are confident of passing the farmers free list by a large majority. The indications are the bill will have several Republican votes in its support, including a substantial proportion of the insurgent strength.

Spider to the Fly.

OFFER WORKS JUDICIARY JOB.

BUT WITH A STRING THAT HE MUST QUIT LA FOLLETTE.

California Senator Spurns the Proposition That He Forsake the Camp of the Insurgents Though the Bauble Held Out to Him Was One He Had Wanted.

[BY DIRECT WIRE TO THE TIMES.]

WASHINGTON (D. C.) April 24.—[Exclusive Dispatch.] With intense interest the Republican insurgents are awaiting the announcement of their committee assignments, but they know in advance that they will not like them. Incidentally, it is reported that Senator Works was offered a place on the Judiciary Committee, which he wanted, if he would abandon the insurgent camp and come into the fold of the regulars.

The Senator from Los Angeles spurned the proffer. He does not know what his committee assignment will be, but he was offered this one and notified that the assignment on the Judiciary Committee could not be given him unless he renounced La-Follette and his platform. When the insurgents were invited to say what assignments would be agreeable to them, Senator Works signified the following as his choice:

"Irrigation and reclamation of arid lands; public lands; inter-oceanic canals; coast and insular surveys; District of Columbia; coast defense and judiciary."

The insurgents declare that not only were they promised their proportional share of the committee assignments, but that they might pick out those assignments themselves. They made their pact with Penrose, who is said to be indignant because his colleagues will not make good. Gallinger for the Committee on Committees says, however, that he has given the insurgents everything he consistently could and that he is sure they will be satisfied when they learn what it is.

A "Private" Secretary.

ON THE TRAIL OF BIG CHECK.

MAN FOUND WHO IS SAID TO HAVE SENT "SLUSH."

He Was Formerly Employed by a Chicago Packing-house and Committee Expects Him to Associate the Instrument With the Fund to Elect Lorimer of Illinois.

[BY DIRECT WIRE TO THE TIMES.]

CHICAGO, April 24.—[Exclusive Dispatch.] Another sensational story relating to a contribution of $10,000 to the $100,000 Lorimer election fund is declared today to be ready for presentation to the members of the Helm Senatorial Investigation Committee, when they meet in Springfield, tomorrow morning. One of the big packing houses in Chicago figures in the story and again Edward Tilden, president of the National Packing Company, is mentioned as the one to whom the $10,000 contribution was to be made.

The witness who is said to be ready to tell the story has been subpoenaed by the committee and is said to be in Springfield, or on the way there. He is declared to be F. H. Elwood, No. 417 Irving avenue, Rockford, secretary of the Barber Coleman Manufacturing Company. He is said to be ready to tell the committee the story which concerns the Lorimer election fund, which was related by him originally over a year ago.

Elwood formerly was employed as a private secretary in the packing house of Schwarzschild and Sulzberger. As such, he is said to have declared that he was directed to send a check for $10,000 to Edward Tilden.

Elwood was not told for what purpose the check was to be sent, but he declares that it was made out at about the time that William Lorimer was elected to the United States Senate.

"Don't forget that Tilden got that check for $10,000, because I sent it myself," was the remark with which the witness recently corroborated his first version of the story.

M. J. Sulzberger, vice-president and treasurer of the company, who is said to have employed the Rockford man as private secretary, when the statements and accusations were placed before him today denied any complicity in the raising of a fund to elect Lorimer to the United States Senate. He declared the charge made by his former private secretary was absurd and false.

Edward Tilden, president of the National Packing Company, it was stated on good authority today, will be in Springfield tomorrow morning, to appear before the Helm Committee. It was said on the same authority, however, that Tilden would not consent to the production of the books of the banks in which he is interested. A bitter struggle over the right of the committee to demand these books is expected. It was said to be likely that in the debate over the right of the Senate to issue subpoenas duces tecum for witnesses, the names of the two prominent Chicagoans might be mentioned.

John J. Healey, attorney for the Helm Committee, was busy all day in preparing for presentation of an opinion as to the right of the Senate to issue subpoenas. This opinion will contain precedents and legal opinions cited to show the authority of the Senate in its present investigation.

More than 10,000 babies under one year of age, die each year in Massachusetts, representing an economic loss of $170,000,000, and at least forty per cent., of these deaths are caused by unclean milk, declares former Representative Myron Pierce, legislative counsel of the Massachusetts Milk Consumers Association, in a statement given out at Boston.

Sixty-second Congress.

WANT CONTROL OF FINANCES.

Regulars Bar Progressives From Committee.

Republicans Will Caucus on Assignments.

Would Obviate Possibility of a Coalition.

[ASSOCIATED PRESS NIGHT REPORT.]

WASHINGTON, April 24.—The Republican Committee on Committees in the Senate will meet tomorrow in the hope of completing a full list of committee assignments for a caucus on Wednesday. The seven representatives of the regular Republicans will present a schedule while the four Republican progressives will present the names of members of their group for one of the fourth committee places.

The regulars have undertaken to give the progressives about 25 per cent. of the assignments, but they have failed to do this in the Committee on Finance. After a long struggle they have decided that the regulars should retain control of this most important committee, and will therefore place only the name of Senator La Follette of the progressive wing on this committee.

The progressives have contended for two representatives and they will present the names of Senators La Follette and Cummins. Unquestionably the failure of the regulars to give the Iowa Senator a place on the Finance Committee will lead to a controversy which may be taken into the Senate in the hope that the Democrats might come to the assistance of the progressives.

The regulars are determined on this one point and probably will vote it through, because they say the dominant party should have control of a committee dealing so generally with partisan questions.

As reorganized, the committee will consist of eight Republicans and six Democrats. To give the progressives two members would be to turn over the control of the committee to a combination of Democrats and progressives, in case a combination should be made.

The decision to cut Senator Cummins out will leave three Republican vacancies to be filled with regulars. One of these places will go to Senator Gallinger of New Hampshire and the other two to western regular Republicans, whose names have not been divulged.

The Democrats have decided to fill the three Democratic vacancies by the appointments of Senators Williams of Mississippi, Johnson of Maine, and Kern of Indiana. These selections will result in giving the radical Democrats a majority of the Democratic representation. It had been expected that Senator Kenyon, the new Senator from Iowa, would align himself with the progressives, but he said he would take no part in the contest. The decision was induced by his late arrival. He, however, counts himself a progressive, and probably will vote with that wing of the party.

GREAT ARMY MANEUVERS.

Germany Will Have Over One Million Men Engaged in the Game of War Next Summer.

[ASSOCIATED PRESS DAY REPORT.]

BERLIN, April 24.—Germany will have under arms in connection with the field maneuvers this summer, over 1,000,000 men. In addition to the regular army strength of 622,000 men, over 355,000 reservists will be called to the colors, making a total effective strength for the army of 977,000 men. Adding to these the men serving with the fleet an armed force of considerably more than a million will be engaged in the gigantic war game.

The new firing regulations for the field artillery, just published, contain in addition to former directions for fire against captive balloons, a new set of instructions governing the use of the artillery against dirigibles and aeroplanes. It is admitted, however, that artillery fire against aeroplanes offers slight chance of success without enormous use of ammunition.

Disaster.

EXPLOSION IN A COAL MINE.

TWENTY-THREE MINERS ENTOMBED IN WEST VIRGINIA.

Victims of the Disaster Are Americans—Rescuers, Impeded by Tons of Debris, Are Trying to Reach Probable Point of Origin by Cutting in From Other Diggings.

[ASSOCIATED PRESS NIGHT REPORT.]

ELK GARDEN (W. Va.) April 24.—Twenty-three miners are entombed in Ott Mine No. 2 of the Davis Coal and Coke Company here, the result of an explosion early today. Little hope is entertained for the rescue of any alive because tons of debris impede the rescuers.

It cannot be learned whether the explosion was caused by dust or gas. Officials of the company say they have never known their mines to be gaseous.

Superintendent Robert Grant organized a rescue corps of the miners off duty and these attempted to enter the mine.

The rescuers had not advanced far in the workings before they discovered it would take several days to dig through the heaps of coal and slate, loosened by the explosion. It then was decided to effect an entrance nearer the probable point of the explosion by cutting through the wall of an adjoining mine.

Late this afternoon, the rescuers had penetrated to the No. 2 mine at a point about 4000 feet from the outside entry. There still remained about the same distance to go before reaching the buried miners.

In contrast to the usual mine explosions, the victims in this case, with one exception, are Americans. The mine usually employs 200 men on the day shift and about the same number at night. A temporary suspension of work, however, required fewer men in the mines else the casualty list might have been greater.

After penetrating about a mile down the main entrance, the rescuers found the body of a man, not yet identified. It had been crushed beneath a fall of slate as he was running out of the mine. The discovery of this body disheartened the rescuers who are positive that none of the others are alive.

Several yards beyond the passage was completely blocked by the collapse of the roof. Behind and under this fall it is believed that bodies of the miners lay.

Gas is heavy in the main entry and in the workings not totally blocked, and rescuers have to work in short shifts.

Havoc wrought in the mine would indicate that the explosion was terrific. For a square mile or more the slate and coal was split and props were splintered, letting the roof fall in large sections.

DR. O'MALLEY IS DIVORCED.

Wife of the Scholar and Scientist of International Renown Fails to Put in Appearance.

[BY DIRECT WIRE TO THE TIMES.]

PHILADELPHIA, April 24.—[Exclusive Dispatch.] Following the report of the master upon testimony taken in the suit for divorce instituted by Dr. Austin O'Malley of No. 2228 South Broad street, a scholar and scientist of international reputation, against his wife, formerly Aline Ellis of San Francisco, Judges McMichael and Ferguson today handed down a decree granting Dr. O'Malley the freedom he sought.

Dr. O'Malley's suit was brought on the grounds of desertion and first came to public notice several weeks ago when he inserted a newspaper advertisement asking his wife, of whom he had been unable to find any trace, to appear in court this morning.

Dr. O'Malley married in New York in March, 1902, and in July, 1902, his wife was arrested as she was about to leave the O'Malley home. It is charged, with William J. Hearin, son of a New York broker.

Mrs. O'Malley did not appear today when the case was called.

MRS. STILSON RE-ELECTED.

Los Angeles Woman Will Again Serve the Daughters of Revolution As Regent for California.

[BY DIRECT WIRE TO THE TIMES.]

WASHINGTON (D. C.) April 24.—[Exclusive Dispatch.] The Daughters of the American Revolution re-elected Mrs. W. W. Stilson of Los Angeles regent for California, but Mrs. John F. Swift was defeated for vice-president-general and no one was chosen for that office from California, which State has held the office for several years, while several other States never have had a vice-president-general. On the question of electing a president-general seven California votes went for Mrs. Storey and five for Mrs. Scott.

This year saw the largest delegation from California that ever attended a D. A. R. convention. The delegates and alternates were: Eschscholtzia Chapter, Los Angeles, Mrs. C. C. Cottle, Mrs. M. J. Monette; Pasadena Chapter, Mrs. Spooner; Sequoia Chapter, San Francisco, Mrs. Amelia W. Truesdell, Mrs. Baggett; California Chapter, San Francisco, Mrs. Elwood Brown, Mrs. Florence Cornwell Moore, alternate; Puerta Deloro, San Francisco, Miss Stone; Oakland Chapter, Mrs. Martin, Mrs. F. J. Ladd, alternate; Sierra Chapter, Berkeley, Mrs. John Spottiswoode Kinkead and Mrs. Casterlin.

The board met today and confirmed the results of the election. Mrs. Stilson will visit in Virginia and New York and return to Washington in June.

COMMONS SITS LATE.

Curtailment of the House of Lords Engages Attention, But Rosebery's Son Refrains From Voting.

[ASSOCIATED PRESS NIGHT REPORT.]

LONDON, April 24.—The House of Commons sat very late tonight in its discussion of the second clause of the Parliament bill, which relates to the curtailment of the power of the House of Lords and rejected numerous amendments to exclude all sorts of measures from the operation of the bill.

Anti-home rule amendments proposing to exclude "any bill to establish a separate Parliament and executive for Ireland," which was moved by John B. Lonsdale, Unionist, was defeated by a vote of 284 to 190. The division on this amendment showed no cross-voting, but a few Liberals, including Neil Primrose, the youngest son of the Earl of Rosebery, did not vote.

Premier Asquith and Home Secretary Churchill reiterated the government's intention to proceed with the bill for the reform of the House of Lords during the life of the present Parliament.

Hunyadi János

Natural Laxative Water

Recommended by Physicians

Refuse Substitutes

Best remedy for

CONSTIPATION

FROWNS ON NEW SKIRT.

First "Harem" Ever Seen in Brule (Neb.) Ordered Out by Judge.

[BY DIRECT WIRE TO THE TIMES.]

BRULE (Neb.) April 24.—[Exclusive Dispatch.] Justice Otis of this town objects to the harem skirt. Miss Bess Luneburge of Ogallala was the first woman to incur his displeasure. She motored here in her car, wearing the first harem ever seen on the streets here. She halted her machine in front of a department store, jumped out and started for a promenade. Justice Otis was the first person she met. As she passed him, he called to her and said: "I'll give you just five minutes to get out of town. If you are here at the end of this time you go to jail." And Miss Luneberge got out, breaking all speed ordinances.

BEER WELL ON A RANCH.

Colorado Man May Engage a Milwaukee Citizen to Sample It.

[BY DIRECT WIRE TO THE TIMES.]

NUNN (Colo.) April 24.—Exclusive Dispatch.] While digging a well on his ranch, 4 miles northwest of here, E. A. Carr struck what he thinks is a beer well. At the depth of twelve feet he struck a stream of amber-colored fluid, which spurted up and filled the well to a depth of several feet and developed a "collar" of foam. Carr is opposed to the use of beer and for that reason has not tested the fluid to determine the exact nature of the fluid. He has invited qualified friends to come to his ranch and make the tests.

URGE THEIR IMPEACHMENT.

Union Labor Men in Indianapolis Condemn Officials for Enabling the Arrest of the Suspects.

[ASSOCIATED PRESS NIGHT REPORT.]

INDIANAPOLIS (Ind.) April 24.—Declarations that Gov. Marshall, Police Judge Collins and Superintendent of Police Hyland should all be impeached were hurled by delegates at the meeting of the Central Labor Union here tonight and the arresting of McNamara was characterized as an outrage and illegal.

A resolution providing for a committee of five "to investigate and fix the blame" in the case and carrying with it $200 was adopted.

State Representative Keegan, a local labor leader, and one of the men who signed the warrants for the arrest of Drew, Fox and Ford, condemned the judge and Police Superintendent for their part, but said Gov. Marshall should not be condemned for signing the requisition for McNamara until a thorough investigation had been made.

While practically all the speeches were radical, Edgar A. Perkins, president of the International Federation of Labor, counseled the leaders for calmness.

BEST FOR BISCUITS.

A prominent teacher in one of the Domestic Science schools in Mississippi writes that she is using Cottolene with excellent results. She says:

"For biscuits Cottolene is all that could be desired. The biscuits are light and flaky, with none of that disagreeable odor often found in foods shortened with lard. Cottolene is also an excellent medium for frying croquettes and doughnuts. It gives them a clean, crisp, brown crust."

Other noted experts, such as Mrs. Rorer and Marion Harland, have given similar testimony to the merits of Cottolene. It not only gives better results than lard but is much more wholesome and economical as well.

Another Kind of Recall.

KNOW-NOTHINGISM RAMPANT IN THE LORIMER INVESTIGATION.

[BY DIRECT WIRE TO THE TIMES.]

CHICAGO, April 24.—[Exclusive Dispatch.] It has been several decades since the "Know-nothing" party went out of existence, but a small portion of the membership of the organization has been brought to the front by the Helm Investigating Committee which is probing the Lorimer bribery charges.

Among these are George M. Benedict, cashier of the Drovers Deposit National Bank, and William C. Cummings, president of the Drovers Trust and Savings Bank, both of whom are declared by the inquisitors to be in contempt of the Senate in refusing to appear before the committee to give evidence concerning the collection and disbursement of the $100,000 "slush" fund, which is alleged to have been spent to procure Lorimer's election two years ago.

Asked whether he was going to Springfield Tuesday, to avail himself of a second opportunity to testify before being reported to the Senate as in contempt of that body, Mr. Cummins said this evening that he did not know.

"Are you going to disregard the subpoena?" he was asked.

"I don't know," answered Cummings. Have you been subpoenaed?"

"I don't know."

"A subpoena was served on you, was it not?"

"I don't know."

"Do you consider that you do not have to pay any attention to the mandates of the Senate?"

"I don't know."

When Mr. Benedict was asked whether he would answer the summons of the Helm Committe Tuesday he replied:

"I don't know."

In the meantime the sleuths employed by the Helm Committee are working on several interesting clews which may lead to important disclosures. John J. Healy, attorney for the committee, has prepared a report to the Senate declaring all the witnesses who have failed to appear in answer to subpoenas to be in contempt.

Lane's

327-29 S. BROADWAY

CLOSED

Today

To Prepare Reserve Stocks and Readjust all Forward Stocks for a Final

Fire Damage Sale

Open Tomorrow at 9 a. m.

Over $40,000 Worth of Merchandise Yet to be Sold Regardless of Its Cost

J. R. LANE DRY GOODS CO.

The notch relieves you of the bothers of buttoning and unbuttoning

ARROW COLLARS

15¢ each, 2 for 25¢

BELMONT 2½" high — CHESTER 2" high

The notch keeps them closed in front.

Cluett, Peabody & Company, Troy, New York

Consult Me Free

I shall be glad to tell you your ailment, its cause and cure.

The Leading Specialist

I HAVE SUCH INDISPUTABLE evidence to lay before you that no thinking person will doubt my ability to cure all diseases except those which are beyond the hope of human aid. I specialize on all acute ailments, but of all diseases resulting from nervous troubles, overwork, dissipation. Many unsuccessful people who attribute their failure in life to misfortune or lack of opportunities have come to me from my treatment vigorous and manly, equipped and able to fight their battles and win success in the world. Perhaps you recognize your own weakness. If so, I can supply the strength, courage, will power and energy necessary to success. I do not claim by no occult powers, but by proper means to restore healthy condition the various organs of the body and restoring to the system the life-giving rich blood, the nerve energy which is the very source of living.

My treatment is as wholesome as it is powerful. It is as permanent as it is certain.

I make no charge for consultation, whether you are ill or debilitated from any cause you are welcome to my best thought and attention.

YOU CAN PAY AS ABLE WHEN CURED.

FITTED ON WHEN CURED.

WHAT BETTER PROOF or more positive assurance can I offer than that I am willing to wait for my fee until the cure is complete? Could I afford to make such an offer if I was not absolutely certain of curing every case I take? And I do cure every case I treat. In my twenty-five years of practice as a specialist I have never failed to restore perfect health. Such remarkable success justly entitles me to the name of leading specialist.

I will gladly give my advice free to all afflicted, whether they later become my patients or not. Come in for a private talk with me. Don't delay. The worst cases are those in which treatment was neglected. If you cannot call, write for self-examination blank.

Hours 9 a. m. to 6 p. m. Daily. Sundays, 9 to 12 only.

DR. HIGGINS & CO.,

203½ SO. SPRING ST.,

Cor. 3rd, Los Angeles, Cal.

Are You Run Down?

Nothing like a fine well-aged

PORT WINE

to build you up. We carry the finest in town.

EDWARD MANSBACH & CO.

322 South Spring Street

Phones: F4213; M1213.

VARICOSE VEINS, PILES, FISTULA AND HERNIA.

Cured in five days. Free consultation.

H. J. Tillotson, M. D.

Entrance 254 S. Broadway, Corner Third and Broadway.

FOWNES KID FITTING SILK GLOVES

At good dealers

50c 75c $1.00 $1.50

TUESDAY MORNING

Close to Nature.

STANDARD FOR PARK-MAKING.

Expert's Idea Is Informal and Restful Beauty.

Park Commission Adopts Plan for Westlake.

Estimate to Transform Names Moderate Amount.

According to Olmstead standards of park-making, Westlake Park finds its "justifying value" in its beauty as a natural or country park—"free, open, informal and restful beauty which shall alleviate the wear of the unnatural, narrow and artificial and narrowing influences of city life on the body, the mind and the imagination," as Park Landscape Engineer Laurie D. Cox expresses his concrete idea to the Park Commission in a report.

The report was received yesterday and approved by the Park Commission. Cox accompanied it with a design showing what changes he would make in the beauty spot to approximate his ideas of sylvan attractiveness. The commission is satisfied that Cox's plans will not mean much reconstructive work, and yet will enhance the picture that has brought about it the finest residence district in the city.

Cox says he finds Westlake free from the atrocities of city park-making and capable of transformation to his ideal. It has no statues which he designates as the most heinous atrocity, and he suggests that they be barred by ordinance from all city parks in the future, limiting them to squares and boulevards. He would also have an ordinance limiting the height of all buildings facing Westlake Park to a modest one to preserve its value and beauty.

Carrying out those ideas, Cox suggests that the size of the lake be reduced, giving room for planting on the Seventh-street side and thus screening from the water a view of busy Seventh street. He would regrade portions to heighten the concave topography, and make boundary planting more of a screen against urban activity.

He would make a more picturesque shore line by removing the wall and coping and giving the banks a natural appearance, amplified by the planting of aquatic vegetation. Consistent with these ideas is the removal of the boat house to the east side and its construction under a plan that will permit ornamentation.

He also suggests orderly and formal driveways and approaches, a mall at the Alvarado-street side, facing Orange street, and an entrance on the west side into Park View, facing Wilshire boulevard, which are new features. His design shows graceful curves through the trees around the lake.

Rearrangement of the vegetation, the elimination of many trees that, he says, now overcharge the fertility of the soil, and the abandonment of the present system of flower beds, are other corrections. He says the present flower beds are not only expensive, but inharmonious and make the park look "fussy" in the periods when the flowers do not bloom.

He would abolish the picnic ground, for he urges that the roads planned will economize space so that there may be great swards. He would demolish the shelters, drinking fountains and such constructive work that is marring to beauty, and supplant the unsanitary cups by the bubbling fountain.

Placing seats where best views may be had naturally, filling the low areas that flat; treating the bottom of the lake to make the water less muddy and decreasing its depth and fertility, all the land and reinvigorating its quality, encouraging the number of canoes and limiting the row boats, are other innovations.

These alterations he estimates will cost $33,000, the larger items being the new boathouse, roads and walks, regrading and an automatic sprinkler system.

Cox also submitted his tentative plan for an entrance from Western avenue into Griffith Park. This he would begin at the Los Feliz road and carry around the shelf of the hills and the small canyon that leads to the beginning of the park.

At this entrance he would begin a rustic walk that would have an overlook shelter from which one of the best views of the city may be obtained. This walk is to be eighteen feet above the grade of the roadway. The entrance is to be about 2000 feet and is to be condemned under the assessment district plan by the city necessary to success. If it is interested are the neighbors and Hollywood people that they have called the Mayor and the Park Commission to a barbecue and information May 6 for the purpose of stimulating flat and specially adapted playground, bathing and wading [illegible] private citizens, the Commission wrote a letter to the Street

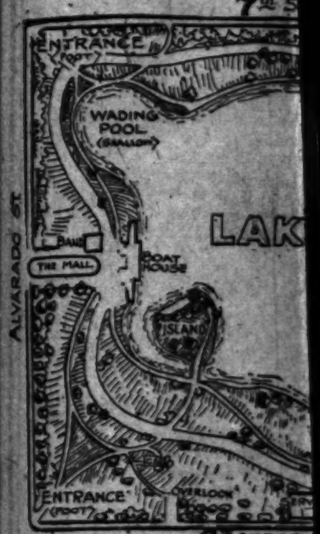

New Lines of Beauty fo

Landscape Architect Cox's design for the P which will be carried out by t

Close to Nature.

STANDARD FOR PARK-MAKING.

Expert's Idea Is Informal and Restful Beauty.

Park Commission Adopts Plan for Westlake.

Estimate to Transform Names Moderate Amount.

According to Olmstead standards of park-making, Westlake Park finds its "justifying value" in its beauty as a natural or country park—"free, open, informal and restful beauty which shall alleviate the wear of the unnatural, narrow and artificial and narrowing ulating the progress of the plan.

The commission also sent a communication to the Finance Committee of the Council urging that the fund of $30,000 asked for the construction of a new conservatory in Eastlake Park be made, even if other requests had to be pruned, because the conservatory is deemed one of the basic essentials of the new park development.

SUGGEST CASH BONUSES.

Commissioner Lippincott presented a suggestion that the salaries of foremen and other officials be increased according to their efficiency and not keep all the most efficient men on a parity with the least efficient so far as salaries are concerned.

This suggestion came after the quarterly award for efficiency and economy was made. In this, M. F. Duncan of Sunset Park again took the banner with John Holland of Sycamore Grove second, by only a difference of one point. William Gowans, of Eastlake was third, but even this was a large showing considering the size of the park and the variety of its features.

Lippincott wants to reward prize winners with something more substantial than three cheers and a banner. He suggests cash bonuses.

The southeast corner of Griffith Park is to be made a recreation point with real swimming holes in the river for the boys. The point chosen is

New Lines of Beauty for Westlake Park.

Landscape Architect Cox's design for the reconstruction of the sylvan spot, which will be carried out by the Park Commission.

influences of city life on the body, the mind and the imagination," as Park Landscape Engineer Laurie D. Cox expresses his concrete idea to the Park Commission in a report.

The report was received yesterday and approved by the Park Commission. Cox accompanied it with a design showing what changes he would make in the beauty spot to approximate an idea of sylvan attractiveness. The commission is satisfied that Cox's plans will not mean much reconstructive work, and yet will enhance the scenic beauty that has brought about it the finest residence district in the city.

Cox says he finds Westlake free from the attraction of city park-making, and capable of transformation to its real, it has no statues which he suggests as the most heinous atrocity, and he suggests that they be barred by ordinance from all city parks in the future, limiting them to squares and boulevards. He would also have an ordinance limiting the height of all buildings facing Westlake Park to a modest one to preserve its value and beauty.

Carrying out those ideas, Cox suggests that the size of the lake be reduced, giving room for planting on the Seventh-street side and thus screening from the water a view of many Seventh street. He would remove portions to heighten the contour topography, and make boundary planting more of a screen against urban activity.

He would make a more picturesque basin like by removing the wall and sloping and giving the banks a natural appearance, amplified by the planting of aquatic vegetation. Consistent with these ideas in the removal of the boat house to the east side and its construction under a plan that will permit ornamentation.

He also suggests orderly and formal driveways and approaches, a mall at Alvarado-street side, facing Orange street, and an entrance on the north side into Park View, facing Wilshire boulevard, which are new features. His design shows graceful curves through the trees around the

Encouragement of the vegetation, elimination of many trees that, he says, now overcharge the fertility of the soil, and the abandonment of the present system of flower beds, are among his corrections. He says the present flower beds are not only expensive, but monotonous and make the park look "sour" in the periods when the flowers do not bloom.

He would abolish the picnic ground, saying that the roads planned occupy space so that there would be great swards. He would demolish the shelters, drinking fountains and such constructive work that is contributing to beauty, and suppiant them with sanitary cups by the bubbling springs.

Rustic seats where best views may be had naturally, filling the low altitudes, treating the bottom of the lake to make the water less muddy by increasing its depth and fertilizing the land and reinvigorating its growth, encouraging the number of boats and limiting the row boats, and other innovations.

These alterations he estimates will cost $50,000, the larger items being the boathouse, roads and walks, lighting and an automatic sprinkler system.

Cox also submitted his tentative plan for an entrance from Western avenue into Griffith Park. This he would begin at the Los Feliz road and carry around the shelf of the hills to the smell canyon that leads to the opening of the park.

At this entrance he would begin a driveway that would have an easy grade, shelter from which one of the finest views of the city may be obtained. The walk is to be eighteen feet, the grade of the roadway. The entrance is to be about 3600 feet long, and is to be condemned under the eminent district plan by the owners and presented to the city. Associated are the neighbors and business people that they have invited the Mayor and the Park Commission to a barbecue and information meeting on the 6 for the purpose of stimulating fast and specially adapted for the road, bathing and wading pools.

Many private citizens, the Commission wrote a letter to the Street Department asking it to clean the streets about Central Park. Superintendent Sherer reported them neglected of late.

BABY HURLED FROM CARRIAGE.

Occupants of the Vehicle, Two Men and a Woman, the Latter Holding a Child, in Runaway.

Thrown into the street with considerable violence from a buggy overturned by a runaway horse, two men and a woman escaped with only slight injuries last night. A 12-month-old baby the woman carried, although hurled into the street, was uninjured.

Frank Alfiere, a shoemaker, living at No. 2923 1-2 West Pico street; Genarro Meyacco of No. 835 North Broadway and Mrs. G. Muyaeti of No. 2923 1-2 West Pico street, were being driven to the Pico street address by Meyacco when the horse became frightened by a street car at Broadway and Franklin streets and started down hill at full speed. The buggy was turned over twice and wrecked. The occupants were taken to the Receiving Hospital.

Alfiere and the woman were found to have been hurt in identically the same manner, both suffering abrasions at the back of the head and on the left elbow. Meyacco had only slight abrasions on two fingers.

Soon afterward another accident was reported from the crossing at North Broadway and Alpine streets, where William Esterbrook of No. 816 North Figueroa street, a teamster in the employ of the city, tried to stop a runaway team and was knocked down. He has a badly sprained knee.

A report of City Engineer Loder was read before the Supervisors yesterday explaining in how far the lessee of the San Dimas quarry is liable for failure to supply enough stone, according to contract. It was explained that wet weather and the method of quarrying were disadvantages. A letter from Chairman Bixby, of the Highway Commission, assured the board that enough stone will soon be quarried to meet the demand when things dry up. Deputy District Attorney Hanna advised that bonds, which might not be good securities, be not accepted as guaranties on bids. It was suggested that only 5 per cent. be called for, instead of the customary 10, in order that such large sums might not be tied up, without interest, for varying periods.

FRANKHOUSER ARRAIGNED.

F. W. Frankhouser, former superintendent of the City Fire Alarm Bureau, was arraigned yesterday before Justice Young on a charge of falsifying public records. His examination will take place May 1. In default of $5000 he was sent to the County Jail, but last night an effort was still being made to get bond.

Frankhouser was arrested last week in Portland by F. W. Loyd, of the City Auditor's office. The complaint asserts that the following witnesses will be called to testify in his trial W. C. Mushet, L. R. Works, John W. Shenk, R. W. Drumgold, ex-Councilman; Fred W. Loyd, co-city auditor; Bert L. Farmer ex-census enumerator; Barney Healy, F. L. Ford, ex-Councilman; B. W. Land, clerk of the fire department.

FOR DRIVING LAME HORSE.

H. C. Peachy and H. D. McDonald were yesterday fined $25 each in Justice Forbes's court for driving a lame horse in Arcadia. The complaining witnesses were Superintendent Zimmer and Officer Fowler of the Society for the Prevention of Cruelty to Animals.

New Trains, New Rates, to Lankershim and Van Nuys.

Effective April 24th. Double daily motor service was inaugurated between Los Angeles and Van Nuys and Lankershim. Leave Los Angeles 7:00 a.m. and 1:00 p.m. Returning arrive Los Angeles 10:20 a.m., 6:30 p.m. The fares from Los Angeles are as follows: Lankershim, Sunday, round trip, 50c; ten-day round trip, 50c; individual monthly commutation, $4.00; 25-ride family commutation, $4.25. Van Nuys, Sunday round trip, 65c; ten-day round trip, $1.05; individual commutation, $5.50; 25-ride family commutation, $5.75.

Comes Back.

TEARS DOWN MANY CHARGES.

Building Inspector Asks for Complete Investigation.

Demands Truth of Statements He Has Submitted.

Shows Results of Persistent Fire Escape Work.

The structure of charges erected by Fire Commissioner Hawley against Building Inspector Backus was condemned by that officialyesterday when he filed a reply to it with the Board of Public Works. In fact, Backus literally tore it down with his answers in detail.

After having convincingly showed the ignorance of Hawley, Backus respectfully asked the board not only to receive his report, but to make a thorough investigation of him, his employees and the truth of his statements submitted.

Hawley's charges were principally concerning thirty buildings on which he said Backus has not enforced the ordinance requiring fire escapes. Of these thirty buildings, Backus shows that twelve have already constructed escapes in accordance with the law, eight more have let contracts, and the rest have had proper notice, except where it was doubtful whether the ordinance would reach them.

Buckus suggests that Hawley might have found more, as there are fifteen prosecutions instituted by Backus now pending in Police Court.

More than 1000 buildings have been equipped with fire escapes in the past five years, Backus shows, and that Hawley can find only 4 per cent. now without them he regards as good evidence of his persistency.

HIS HARD FIGHT.

He shows how he has fought injunctions, worked over ordinances until he finally got one that would hold water in court and how for months he and the city prosecutor have been prevented from prosecuting fire escape cases on old buildings, while the council was considering an amendment excepting them.

The courts, he shows, do not like to issue complaints when the legislative body is considering abolishing the law invoked.

As to the charges that the Pantages and the Orpheum have been favored in not being required to provide court exits, he answers that they are there according to the ordinance for the board to see and measure.

As to his absence from duty at Sacramento, he cites the fact that the Council directed him to go and provided for his expenses, and that the changes he gained in the Burnett tenement house law have stimulated building of such structures here.

One change, he says, was worth all his stay. This was the one requiring any tenement extending from one street to another to be cut in two. Another permits occupancy of a larger area of ground space. Both help building in Los Angeles. Besides, he says a tenement house law is needed to protect the city from unsafe and unsanitary buildings in the future, and the amended Burnett law does this.

He admits Hawley's charge that he has required approval by licensed architects on concrete structures, but he says the building ordinance requires this. Most cities require it because concrete is still largely an experimental material.

NOT HIS FAULT.

That there are building—"shacks" Hawley called them in the Hollingsworth tract without permits, he lays to the fact that the City and county assessors advised him there is no Hollingsworth tract in the city.

That there are tents maintained in the fire limits he does not dispute, but says if there are, the police should prosecute as it is the duty of that department. He says he was busying himself prosecuting such matters when the City Attorney advised him it was not in his jurisdiction. Leslie R. Hewitt, when City Attorney, advised him to drop prosecutions.

That there is a freight elevator in the Owens apartments he says ought to be reported to the elevator and boiler inspector who has the enforcement of such regulations. Backus says an emergency deputy in his office did approve this building, and did not notice that there was no tin on the freight elevator door.

As to the theater inspection, he declares he has gone beyond his duty in making inspections of them, as the ordinances, which he cites, impose that work on the police and fire departments.

That a factory at No. 258 South Los Angeles street has only two stairways, though the present ordinance requires more, is due to the fact that the ordinance is not retroactive.

WHAT IS NEEDED.

In conclusion, Backus states that his office is the head of the building and construction department and that his superior, the Board of Public Works, and himself, have been frequently advised that they have nothing to do with the maintenance of buildings after they have been erected according to the ordinances. He says he has seven men to aid him, and last year they had 10,738 buildings spread over 100 square miles to inspect.

He declares Los Angeles to be better equipped in whole for safety than any other city of its size in the country, yet he would have it much better. He asks that his frequent appeals to the council for safety ordinances, for fire escape laws and such precautions is the best evidence of his zeal for security in Los Angeles.

THEY WOULD BE YOUNGSTERS.

San Francisco Man and Kansas Woman, Getting Marriage License, Hold Ages to the Legal Limit.

Did Patrick A. Dolan, who gives his address as No. 512 Falcon avenue, San Francisco, and Daisy E. Mance of Atchison, find the fountain of youth in Los Angeles yesterday?

It is a common experience of the marriage license clerks to find youngsters not legally old enough for matrimony solemnly perjuring themselves to get the coveted documents, girls of 16 swearing that they are 18, and callow, beardless youths of 19, making affidavit that they are 21. Dolan and his intended did nothing of that sort.

Dolan, the license clerks say, appears to be fully 45 years old, but he insisted that he is 21, and that's the way it reads on his license. The blushing bride-to-be showed evidence of 30 summers, the same experts declare, and she coyly said 18, when asked about it.

Try This Pile Cure

IT IS ABSOLUTELY FREE.

Pile sufferers may know to a certainty they can get instant relief and a quick, permanent cure by trying this free method.

Simply send your name and address to the Pyramid Drug Co., 280 Pyramid Bldg., Marshall, Mich., and they will mail you a free trial package of Pyramid Pile Cure in plain wrapper and sealed. This will tell the story. There'll be no more doubt, no more misery, no more piles. If a bad case, go to any drug store and for 50c get the regular 50c package of Pyramid Pile Cure and be sure you get what you ask for. This will do the work, vanish all vestige of piles and leave you free, active, contented and happy.

It is a remarkable remedy. Thousands who were destined for hospitals have saved themselves by the timely notice that Pyramid Pile Cure does the work. It is astonishing how pain disappears, how swollen protrusions vanish, how internal swellings are reduced, how bleeding and itching stop instantly. One of the most important things in life is to know just what to do in an emergency. And in piles the thing to know is that Pyramid Pile Cure brings quick relief, a permanent cure and you can prove it free. Write today for free package.

Highest Court.

MASONIC RITES AT HIS BIER.

FUNERAL OF LOCAL ATTORNEY CONDUCTED TODAY.

Good Lawyer and Genial Gentleman Mourned by His Many Friends—High in Masonic and Social Circles, He Was Devoted to Family and Home.

The funeral of the late Frank Garrett, of the law firm of Haas, Garrett & Dunnigan, will be held this afternoon at 2 o'clock, under Masonic auspices, at the residence, No. 2209 Ocean View avenue. His death occurred on

Frank Garrett,

deceased attorney, whose funeral will be held today.

Sunday morning, and interment will be at Rosedale Cemetery. He leaves a widow and two brothers.

Mr. Garrett was born in Leavenworth, Kan., September 14, 1869. He was educated in the public schools of that city, attended Holbrook Military Academy, Briarcliff, N. Y. and Hamilton College, Clinton, N. Y., from which he graduated in 1892, and from the University of Michigan, in 1895. Coming directly to Los Angeles, he entered the law office of White & Monroe, then consisting of the late Stephen M. White, and Hon. Charles Monroe, now judge of the Superior Court of this county. Mr. Garrett engaged in the practice on his own behalf, until January 1, 1901, when he formed a law partnership with Walter F. Haas, under the firm name of Haas & Garrett, and Harry L. Dunnigan later became a member of the firm. Garrett married Miss Sara G. Dickinson November, 16 1899.

In politics he was an ardent Democrat. He was a member of the University Club of Los Angeles, of the University of Michigan Alumni Association, of the Southern California College Men's Association, a member of Palestine Masonic Lodge, he was also a Thirty-second Degree Scottish Rite Mason, a Shriner and an Elk. In temperament, Garrett was of a genial and buoyant disposition, and made many warm personal friends. In his practice he was painstaking, conscientious and courteous. His home life was congenial and he was at all times devoted to his wife, and although having no children of his own, was most happy when he could surround himself with little folks and contribute to their pleasure and enjoyment. He was a man of refined tastes and fond of literature, and at the same time took a keen interest in all manly sports. His position in society and in his chosen profession was an enviable one, and he departed life deeply mourned by all who knew him.

HE FINDS ANOTHER VICTIM.

Enterprising Youth Who Sells Fake Newspaper Routes to Newsboys Makes Another Deal.

The oily tongued youngster who, about three months ago, sold bogus newspaper routes to newsboys and escaped with the proceeds of his dishonesty, claimed another victim yesterday in the person of Tommy O'Hara, aged 12 years, of No. 1127 East Twenty-fifth street. O'Hara told the police yesterday of the affair.

He says he met the sharper at Adams street and Central avenue and gave him $4, which was half of the amount agreed upon for the paper route and a bicycle.

O'Hara described him as being about 16 years old, very well dressed, light haired and rather tall for his age.

THE PRICE

of West Riverside Estate 11-Year-Old Navel Orange Groves is Now $1400 Per Acre

TERMS—One-fifth cash at date of purchase, balance, which you should easily make from the crops, in eight equal annual installments.

The price will be advanced $50.00 per acre May 15 and June 15, 1911. Even at $1500 per acre, an investigation will convince you that this is the best citrus value in Southern California—not to mention the terms which should and will, in the near future, command a premium.

Nothing can prevent the West Riverside Estate groves from being in demand and selling at from $2000 to $2500 per acre in a few years' time, because there is one class of property that has sold for many years past, and will sell for many years to come, to men of wealth at high prices, and that kind of property is known as foothill citrus property, so located as to have the view and outlook demanded.

There is no more beautiful location or one more thoroughly suited for the purposes named than the West Riverside Estate. In addition to this, the groves are capable of producing as much per acre as any citrus property in Southern California.

Any man who buys at $1500 per acre—one-fifth down, balance eight equal annual installments—will get income property of increasing value on such terms that the property purchased will pay for itself out of its own earnings inside the purchase time.

If he buys at $1400 he is just $100 per acre better off.

Nothing can prevent the final outcome or ultimate raise in value, as the actual acreage suited for the highest class citrus and suburban home purposes is strictly limited in area. The West Riverside Estate ideally meets both of these requirements; in addition, is located close to Riverside—a millionaire tourist town, and can easily be shown to the class of people who should and will buy.

The sales since November 1, 1910, are in excess of $300,000, which should convince you that the offering has been appreciated by the majority of those who have looked at the property.

For sale by over 200 representative Southern California real estate firms, or

R. J. Widney

General Sales Agent

WEST RIVERSIDE ESTATE

(Incorporated)

500-503 Lankershim Bldg. Main 5500. **126 W. 3rd St.** A3088.

If you cannot call personally, write or 'phone for free booklet, entitled "Showing How $2700 Will Grow to $15,000 in Eight Years."

Concatenation.

NOW WOULDN'T IT MAKE YOU MAD?

FIVE PRETTY WAITRESSES HEAR SAD MISDOINGS.

They Sue Hotel Man for Wages Due, and He Retaliates in Counter Suit With List of Their Omissions and Commissions Which Drive Guests From the House.

The giving of three pats of butter to patrons, instead of one, with sundry other acts, caused L. I. Ravven, manager of the Pleasanton Hotel, on South Grand avenue, to bring suit before Justice Forbes yesterday against five pretty waitresses for damages in the amount of $399.

The girls had started the mill by suing Ravven for $125, alleged to be due them in back wages. They were discharged March 16, after working half a month, and demanded payment in full for the month. They said they had been made to leave without cause, which Ravven denied with asperity on the stand.

Marion McHugh was the compaining witness, the others assigning their accounts to her. They were Katie Birmingham, Dolly Herald, Hilda Nelson and Hilma Doty.

In his counter suit, Ravven claimed the girls, by their conduct, had done his business incalculable damage. The lavishness with butter cost him $10, he estimated. Taking the napkins to the kitchen to wipe the trays, against his express prohibition, damaged him to the extent of $5; failure to clean the silver twice a month cost him $25; leaving an unscreened back window open persistently and maliciously let in flies beyond counting, which had caused guests to leave. This was worth $25.

Failure to wash the water bottles had done damage that dollars could not atone for.

"Think," said the plaintiff, "Morgan or Rockefeller might have been kept away from the house, just because they weren't clean."

All these sins of commission and omission had had bad results, Ravven asserted.

A certain feminine boarder of long standing had decided to stand it no longer, and had left. A man could not endure the chatter of the girls, and he left. A friend of this man was lonely and departed. An invalid, whose meals were carried to him on a tray, claimed that the waitress who brought them talked while he tried to eat, and he dusted. Others found the house too melancholy after these lights had disappeared, and they left.

The recital of this testimony caused so much merriment in the court, where the five pretty plaintiffs were lined up in a row, that Justice Forbes was obliged to call the spectators to order. He finally asked Constable Allen to hush the women, but that official disappeared suddenly through the back door.

Justice Forbes will take the damage clauses under advisement, and give his decision in about a week.

HIS FAITH IS SHAKEN.

Haberdasher, Who Cashes Traveling Salesman's Telegraphic Order, Now Says It Is Fictitious and Sues.

W. D. Warden, a traveling salesman for the Hockaday Paint Company, was arraigned yesterday before Justice Summerfield on a charge of obtaining money under false pretenses, preferred by G. B. Logan. His hearing was set for May 5, and he gave bond in the sum of $2000.

The complaint alleges that Warden represented to Logan, who is a haberdasher, that he had received a telegraphic order from his company for $40, which Logan cashed. This telegram, it is asserted, was fictitious.

SAYS DEED WAS ALTERED.

Witness's Testimony in Alleged Forgery Case Yesterday May Establish Intent to Defraud.

The examination of Christian Jantzen, charged with forgery of a deed to Tacoma property, formerly owned by E. A. McDonald, brought out in court yesterday by the examination of J. A. McCarty, that a deed given by him to Jantzen in an exchange, and later transferred by Jantzen, had been altered.

On this as a basis, Deputy District Attorney Richardson will try to establish an intent on the part of the defendant to forge the Tacoma deed.

The McCarty instrument was titles to forty acres that figured largely in Jantzen's trial for exchanging worthless titles and securities with three Englishmen for a ranch worth $85,000. He will be held to answer for this in the Superior Court.

McCarty's counsel, F. E. Davis, made repeated objections to questioning by the prosecution, on the ground that his client might incriminate himself. The witness was allowed to testify.

McDonald said he believed that acid had been used on the Tacoma deed to remove his wife's name and substitute that of Jantzen. The hearing will be continued May 3.

LOG CABIN GETS LICENSE.

The Board of Supervisors yesterday granted retail and restaurant liquor licenses to A. J. Lenox, who has promised that he will improve the Santa Monica Canyon Log Cabin, and run it as the board desires. Lenox was first recommended by the man who ran the dive heretofore. The resolution was introduced by Supervisor Nellis, in whose district the cabin is situated, upon assurance by the Santa Monica Land and Water Company, which owns the land, that they will be satisfied with Lenox as a tenant. Supervisor Manning voted against the restaurant license; the other went through by unanimous vote.

Classified Liners.

[The] Classified Rates: The rate for inserting want ads. in The Daily Times is 1c per word for each insertion; in the Sunday issue, [1½c per] word each insertion; minimum charge [15c,] except under following classifications, the rate for which is 2c per word, minimum charge [...]: "Society Meetings," "Personals," "Special Notices," "Church Notices, Miscellaneous," and "Baths and Massage."

Sunday real estate advertisements, to be classified properly, must be in The Times office before 3 o'clock Saturday night. Other classified, "Wants," "To Let," etc., received over counter or by telephone until 11 p.m. Saturday. Ads received after closing hours for this division will be inserted under heading "Too Late To Classify." Rates, 1½c per word.

The Sunday circulation of The Times exceeds [...] copies, and more "liners" are regularly printed in its columns than in the [...] other Los Angeles newspapers combined.

Telephone your want advertisements. Ring up "The Times" any time of day or night and secure prompt and careful attention.

The Times cannot guarantee accuracy or assume responsibility for errors of any kind occurring in telephoned advertisements.

THE TIMES will not be responsible for more than one incorrect insertion of any advertisement ordered for more than one time.

Advertisers should retain receipts given by The Times in payment for "liners," as no mistake can be rectified without them.

SPECIAL NOTICES—

Rate in this classification, 2c per word, Daily and Sunday; minimum charge 15 words.

SPECIAL! LADIES' AND GENTLEMEN'S suits dry or steam cleaned, $1. REX DYE WORKS, 119 W. 23rd st. We call for and deliver. Phone 21827; South 574.

DANIEL HALL, 227 S. MAIN, NOON PRAYer meetings daily; gospel meeting every day.

GREAT EASTERN STEAM CARPET Cleaning Works. Phone Broadway 4473; [...] JOHN DUNCAN, Proprietor.

CESSPOOLS CLEANED SATISFACTORY TO inspectors. LOS ANGELES SANITARY CO. Wilshire 593. 59146.

IF YOU ITCH, TRY A 25C SAMPLE OF Hill's Eczema Remedy. 226 HIGGINS BLDG.

PERSONAL— Business.

PERSONAL— PROF. STANLEY, PSYCHIC. Before you go into anything of importance or undertake anything serious—in business or love or marriage, or before you make any change, you should consult the master mind of clairvoyance. Readings daily and Sunday—10 to 8. 247—S. HILL STREET—247.

PERSONAL— MRS. MASSON. The noted palmist of London, Eng., may be consulted at 332 S. SPRING ST., (over Owl Drug Store) by those desiring careful, conscientious and reliable hand readings, from one of the foremost palmists of the day. HIGH CLASS PATRONAGE SOLICITED.

PERSONAL — LADIES, ASK YOUR DRUGgist for Chichester's Pills. The Diamond Brand. For 25 years known as best, safest, always reliable. Take no others. Chichester's Diamond Brand Pills are sold by all druggists.

PERSONAL — FOR BEST VALUES AND latest exclusive patterns in millinery visit the BYRD MILLINERY, 803 S. Broadway. We make a specialty of remodeling.

PERSONAL— Enterprises organized, incorporated and financed. PACIFIC ASSETS REALIZATION CORPORATION, Suite, 220 Exchange Bldg.

PERSONAL — PROF. ALTHOUSE, NOTED astrologer and palmist, 27 years in Los Angeles; highest grade of work. 305½ S. SPRING.

PERSONAL — MME. ORA — PALMIST, Psychic. Best 50c reading in city. 309½ S. SPRING.

WANTED— Help, Male.

WANTED — WE HAVE THE POSITION you want, call early and see our listed positions before going elsewhere. GUARANTEE HOTEL & RESTAURANT EMPLOYMENT AGENCY, 121½ S. Broadway, Suite 4.

WANTED—GENERAL UTILITY MAN TO act as porter and storekeeper; references required. PIG'N WHISTLE.

WANTED—3 COLORED HOUSEMEN FOR hotels and apartment houses, wages, $35 and room and $40 and room. Call TUCKER'S Employment Agency, 211½ W. Second st.

WANTED—NIGHT CLERK, LOCAL HOTEL, between age 40 and 45 years; must give first-class references; salary $30 per month, board and room. Address R. box 155, TIMES OFFICE.

WANTED—CARPENTER OR CONTRACTor to bid on rebuilding of my house; will give cash and fine automobile in payment. Call at 510 GRANT BLDG.

WANTED — DRIVER FOR ESTABLISHED laundry route, salary and commission, bond required. STERLING LAUNDRY, 771 Clanton st.

WANTED—MILKER (SWISS,) $40. JANitor, apartment-house, $40. Call early. SWEDISH & GERMAN BUREAU, 101½ S. Broadway.

WANTED—SALESMEN TO CARRY A SIDE line in city and country. WESTERN WHIP CO., 614 San Pedro st.

WANTED—BOY THAT HAS SOME EXPErience in beach stone cutting; Apply between 12-1 only. PALACE GEM JEWELRY CO., 303 W. Seventh st.

WANTED —MEN, ASSAYING AND CYANiding is the best paid trade on the Coast. For particulars see my ads. under mining. HEDGES LABORATORY, 237 S. San Pedro.

WANTED — ASSISTANT BOOK-KEEPER, one familiar with agricultural implement and automobile business preferred. HAWLEY KING & CO., 224 South Los Angeles st.

WANTED—YOU ARE WANTED FOR GOVernment position. $80 month. Write for list of positions open. FRANKLIN INSTITUTE, Dept. 4-F, Rochester, N. Y.

WANTED — YOUNG SINGLE MAN TO travel for a large business house; weekly salary and all expenses; expenses advanced. Call today, 610½ S. BROADWAY, room 14.

WANTED — YOUNG MAN TO DO JANITOR work for his tuition, at the ISAACS-WOODBURY BUSINESS COLLEGE, 5th floor, Hamburger Bldg. Main 2902, F1850.

WANTED — BOY WITH WHEEL FOR work in shoe store, $4 per week. INNES SHOE CO., 258 S. Broadway.

WANTED—COAT MAKERS, $9 GOLD FOR plain sack coats, steady work, the CANANEA STORES, Cananea, Sonora, Mexico.

WANTED — YOUNG SINGLE MAN TO travel for a large business house; weekly salary and all expenses; expenses advanced. Call today, 610½ S. BROADWAY, room 14.

WANTED—FIRST-CLASS SUBSCRIPTION solicitor for established trade journal. Call 10 to 12, 309 MERCHANTS TRUST BLDG.

WANTED — ONE SHINGLER, ONE CARpenter. Call at once, 153 EAST 27TH, new house.

WANTED — RESPECTABLE BOYS OF about 17 as news agents; cash security required. FRED HARVEY, Santa Fe depot.

WANTED—COAT MAKER AT ONCE, PAY $8 and up. S. A. MIKULA, Santa Barbara, Cal.

WANTED—MAN WITH HORSE AND WAGon to open bakery commission route, good goods and liberal terms. Call 429 E. 9TH ST.

WANTED — JAPANESE CENTRAL EMP. office, all kinds Japanese held promptly furnished. 134½ E. THIRD. F2925, Main 2924.

WANTED—EXPERIENCED FIRST-CLASS drapery salesman. Apply to Supt. COULTER DRY GOODS CO.

WANTED — FIRST-CLASS AUTOMOBILE body builder, steady job. EARL AUTOMOBILE WORKS, 1320 S. Main.

WANTED—TWO BARBERS, FIRST-CLASS $12 week and percentage. 424 E. FIFTH ST.

WANTED — 2 MARKERS AND DISTRIButors. NEW METHOD LAUNDRY, Sixth and SAN JULIAN.

WANTED—EXPERIENCED STARCHER, ON shirts. STERLING LAUNDRY, 771 Clanton street.

WANTED — CANDY MAKER ON SOFT goods. MATTHEWS CANDY CO., 428 Carolina st.

WANTED — PLASTERER WHO UNDERstands molding work. A. M. GROFF, 707 West Sixth.

WANTED — FIRST CLASS LADIES' TAILors at the ENGLISH LADIES' TAILOR. Call 640 S. Broadway, Forrester Bldg.

WANTED — GOOD BARBER, AT ONCE. Steady job. 120 S. BROADWAY.

WANTED — FIRST-CLASS BUSHELMAN. CHARLES LEVY & SONS, 448 South Spring.

WANTED—COLLECTOR AND SOLICITOR: MR. McMANUS, 230 Exchange Bldg.

WANTED—EXPERIENCED FIREMAN. 139 EAST 33RD STREET.

WANTED — SHOEMAKER. 2828 SAN PEDRO ST.

WANTED—OPERATORS ON PANTS AT 118 So. Spring. J. KUPPER.

WANTED — FIRST-CLASS COAT MAKER and pants maker. Call 309½ S. FIFTH ST.

WANTED— Help, Male.

Note—Applicants for positions are advised not to inclose original recommendations in answer to ads. Send duplicates only.

WANTED— HUMMEL BROS. & CO., EMPLOYMENT AGENTS, ESTABLISHED 1891. Largest and best equipped office on the Pacific Coast. TELEPHONES: Main 509; Home 10709. 116 and 118 East Second St.

Carpenter, beach, $3.50; camp blacksmith, $3.00; house painter, 3.00; well driller, 4.00; boiler maker, Arizona, free fare, mine blacksmith and tool sharpener, 4.00; box maker, piece work, ranch carpenter, $60 month; janitor, $12 week; roustabout, camp, $30, etc.; vegetable gardener, $40, etc.; elderly choreman, $15, etc.; boys, learn trade, $7 week; laborers, quarry, $2.50; laborers, city, $2.25; grading camp, $2.25; mason tender, $2.50; mountain teamster, haul wood, $45, etc.; packing-house man, $2; ranch hands, $35 to $40, etc.; dairy men and milkers, $35 to $45; men and wives, ranch and cook, $1.75 and house, to $80, etc.

HOTEL DEPARTMENT.

Short order and pastry cook, country, $2.50 shift; bench hand, baker, beach, $18; second baker on cake, beach, $18; pastry baker, city, $20, all-round baker, city, $12, $15 and meals; bench hand baker, city, $15; baker helper, $12; second oven man, bakery, $18; waiter, restaurant, $10 and meals; dishwashers, $8, $9, $10 and meals; bed maker, hotel, hot springs, $30, etc.; porter hotel, hot springs, $30, etc.; houseman, hotel, beach, $30, etc.; man and wife, cook and butler, $80, etc.

WANTED—A WINDOW TRIMMER, MUST be a first-class artist and one thoroughly experienced in dry goods trimming. Only such persons need apply to the Manager, VILLE DE PARIS, 317 S. Broadway.

WANTED—A MANUFACTURING CORPORAtion doing a profitable business and having the finest bank and mercantile agency references; desires two high-class stock salesmen to help place a fraction of its treasury stock. A liberal commission, drawing account and allowance for expenses will be paid to the right men. Only those who can give unquestionable references need apply. Address N. box 165, TIMES OFFICE.

WANTED—TUCKER'S HOTEL RESTAUrant Employment Agency, 211½ W. Second st. Cooks, $17, $15; cook's helper, $10; waffle cook, $10; cook and pastry, Arizona, $75; fare advanced; waiters, $10, housemen, $40, room; also $35 board; elevator boy, $20 board; kitchen helpers, $8, $9; bus boys, $8; pantry man, $9; dish, silver, glass, pot washer, $8, $9; all kinds hotel, restaurant help call Tucker's.

WANTED—SOLICITORS OF GOOD APPEARance, to sell shares for a high class cooperative home building company, for San Bernardino, Long Beach, Ocean Park, Riverside, Santa Barbara, Santa Cruz, San Diego, Redlands, Oxnard, Monrovia, Monterey, Bakersfield, El Centro, Fresno, Hanford. Special inducements to the right man. Address E. L. KORNFELD, 120 W. Sixth st., Los Angeles.

WANTED—ALL AROUND COOK, $45, FD., hot springs; soda dispenser, pot washer, $30 fd.; Ariz.; free fare; houseman, $35 fd.; 2 waiters, 2 kitchen helpers, elevator man; electric license, 2 silver men, 2 buss Boys; dishwashers, beach, $8; baker's helpers. TOURIST EMP. OFFICE, 145 S. Spring st., room 225.

WANTED—A GENTLEMANLY APPEARING married man, between ages of 25 and 35 years, to drive milk wagon and solicit new trade. Must be good disposition, perfectly healthy and willing to wear uniform, no cigarette fiends or dissipated men need apply. SANITARY DAIRY, 1117 Quincy street.

WANTED — WIDE-AWAKE CLEAN CUT young man who is not afraid to tackle a proposition that will pay from $25 to $40 a week; must be acquainted with the city. Apply between 8:30 and 11:30 a.m., 411 BROADWAY CENTRAL BLDG., 424 S. Broadway.

WANTED—SOBER, NEAT-APPEARING MAN for porter work and take care of small lawn in family hotel; steady position, $25 per month, room and board; give phone number, if possible. Address R, box 145, TIMES OFFICE.

WANTED—CRYSTAL EMPLOYMENT BUreau, 452½ S. Broadway, room 34; A1 housemen, licensed elevator boys, bus boys, porters, dish and pan washers, and all kinds hotel help to come and register with us and get fair treatment, as we ask no fee until placed.

WANTED—SMART YOUNG MAN, GOOD appearance, 16 to 20 years of age, with some office experience and fairly well acquainted with typewriter, chance for advancement. Call after 10 a.m. Tuesday, at 818 HIGGINS BLDG., Second and Main.

WANTED — MEN AND BOYS TO WORK at automobile repairing and driving, plumbing, bricklaying, electrical wiring; we have large repair shop; do big contracting. See our ad. under "Help Wanted, Learn Trades." NATIONAL SCHOOL OF TRADES.

WANTED—ONE LOCOMOTIVE FIREMAN, $2.50 per day, one second-cook, $50 per month, must be good baker; three machinists, $3.50 per day; must be good lathe hands. All for work on aqueduct. Apply room 1100, CENTRAL BLDG.

WANTED—WHEEL AND MOTOR BOYS, also boys to work after school hours and on Saturdays, all on commission; also want several men to deliver packages on the cars. Apply promptly. WESTERN PACKAGE DELIVERY, 624 S. Main.

WANTED—THE GREAT EASTERN CASualty Company of New York, a health and accident insurance company, just entering this State, wants district managers, agents and collectors. 215 COPP BLDG., 218 S. Broadway.

WANTED — FIRST-CLASS CLOTHING salesman, must have city experience and command some following, permanent position to right party. Applications confidential. Address K, box 110, TIMES OFFICE.

WANTED — YOUNG MAN BETWEEN 21 and 30 to act as salesman and learn the real estate business; quick promotion to right party. See MR. BADGER, 334 Pacific Electric Bldg., after 9 a.m.

WANTED—DELIVERYMAN FOR GENERal store, out of town; $75 per month; no snap; must be willing to work. Write L. H. FREEMAN, 337 Cit. Nat. Bank Bldg., Don't call. Single man preferred.

WANTED—WAGON AND VEHICLE SALESman; must be sober, experienced and have good references. A steady job to the right man. Address WAGONS AND VEHICLES, P.O. box 478, Stockton, Cal.

WANTED—BRIGHT YOUNG MAN WHO HAS had some business experience for office manager, $75 per month to start. Must understand book-keeping. STEN. ASSN. 418 Exchange Bldg.

WANTED—A GOOD LIVELY PRINTER who can operate a Cox Duplex Press. Must be a good ad compositor and be able to make up newspaper forms. Address N, box 151, TIMES OFFICE.

WANTED—YOUNG MAN USED TO REpairing around apartment houses; one who can handle men. Address F, box 251, TIMES BRANCH OFFICE.

WANTED—YOUNG MAN FOR GROCERY office work, to answer telephone and do book work, must be accurate and quick, prefer grocery experience. 2640 W. PICO ST. West 59.

WANTED — MAN WHO UNDERSTANDS balling orange trees; also an experienced budder. Address W. W. SHANK, Whittier, P.O. box 278, or apply at lath house close to S.P. Co. depot.

WANTED — MARRIED MAN FOR NIGHT work, on dairy, one with some gas engine experience preferred, steady position, $50 per month. Apply ARDEN DAIRY, El Monte, Sunset 1252.

WANTED—CLERK WITH SOME KNOWLedge of book-keeping for office on ranch, near city. No objection to middle aged man, $30 per month, and board. Address K, box 106, TIMES OFFICE.

WANTED — LAUNDRY HELP; HEAD starcher; Man to run Newark shirt machine. Apply to MONROVIA STEAM LAUNDRY, Monrovia, Cal.

WANTED—MANAGER TO REPRESENT us, for the sale of electrical and office specialties. Liberal salary and commission. ELECTRICAL GOODS MFG. CO., Kansas City, Mo.

WANTED—A FINE LOOKING PHYSICIAN, no other; must be registered in California and have some hospital experience. Good salary, no traveling, short hours. Call or send photo. Write fully. 747 S. MAIN ST.

WANTED—YOUNG MAN TO WASH DISHES and make himself useful around kitchen. 502 W. TEMPLE. Phone Main 6487.

WANTED—STRONG BOY WITH WHEEL TO learn dyeing and cleaning work. Apply METROPOLITAN DYE WORKS, 1818 S. Main.

WANTED—EXPERIENCED YOUNG MAN for wholesale millinery house. Apply WEIGELT & CO., 640 S. Broadway.

WANTED—A GOOD JOB FOR RELIABLE boy with wheel. Apply KEMPER DRUG CO., Seventh and Figueroa.

WANTED—BLACKSMITH THAT CAN DO floor work; old stiffs and hoboes not wanted. Apply W. E. TUGGLE, Monrovia, Cal.

WANTED—A FIRST-CLASS BRICKLAYER foreman and bricklayers. 402 STIMSON BLDG.

WANTED—BRIGHT YOUNG MAN TO SELL coupons; good pay. OLD MISSION STUDIO. 234 S. Main.

WANTED—GOOD PLUMBER AT ONCE; bring tools. 157 W. 48TH.

WANTED — HELPER ON ORNAMENTAL iron work. Apply 438 SAN PEDRO ST.

WANTED— Help, Male.

WANTED — SALESMAN FOR REAL EState and stock; must have good references and be a married man. Compensation on a commission basis; if results justify it, after one month's work, will be allowed a drawing account. Call 302 DELTA BLDG.

WANTED—ENERGETIC SALESMAN WITH ability can make permanent connection with high-grade corporation; splendid opportunity, salesmanship essential; excellent arrangement. 539 CIT. NATL. BANK BLDG.

WANTED — MIDDLE AGED MAN FOR gardener, institution; $35, room and board; kitchen helper, country hotel, $25. MRS. MARTIN & MISS SHAW, 121½ S. Broadway.

WANTED—BRIGHT BOY, 18, WITH GROcery experience, for helper in store. Must live with parents and have good local references; good chance for advancement. No cigarette smoker. 748 SAN PEDRO ST.

WANTED—C. R. HANSEN & CO.— 136½ S. Los Angeles st. Wanted, well driller, $4; milker, $40; cook, $15; dishwashers, $8; laborers, $2 to $2.50; 2 house carpenters, $3.50, 8 hours; railroad carpenters, $3.

WANTED — CHIROPODIST FOR OFFICE practice, bond required, or will sell interest to right party. DR. DUNCAN, 390 Sutter st., San Francisco.

WANTED—STRONG MIDDLE-AGED MAN, willing to work in warehouse, drive single rig, $30 per month and room. 806 SANTA FE AVE., near Seventh st.

WANTED—GOOD JOB PRINTER, DILLINGHAM PRINTING CO., Bairdstown. Take El Molino car on Pasadena Short Line which passes our plant. East 2206.

WANTED—A HIGH-CLASS SALESMAN TO represent a manufacturing corporation in Southern Cal. Call 209 S. MAIN and ask for Mr. Stevens.

WANTED—BOY WITH WHEEL TO RUN errands for wholesale jewelry house, fine chance to work up. Apply E. W. REYNOLDS CO., 349 S. Broadway.

WANTED—COMPETENT JAPANESE BOY, cooking and downstairs work; no washing. Must have local references. Call 1150 LAKE ST.

WANTED — MAN, COVERING CALIFORnia, good side line; big money. HAYES, 302 Broadway Central Bldg., 419½ S. Broadway.

WANTED—10 GOOD CARPENTERS ON cribbing work for out of town; long job. Apply F. O. ENGSTRUM CO., 450 Seaton st.

WANTED—A1 HOUSE PAINTER IMMEdiately. Apply FRANK S. KEISER, Azusa, Cal., corner Fourth and Azusa ave.

WANTED — FIRST-CLASS BLACKSMITH. Must be good horseshoer. Steady work. RUEHLE & ELTISTE, Orange, Cal.

WANTED—CARRIAGE PAINTER TO WORK on second-hand buggies and wagons. Call at the Yards, 4507 CENTRAL AVE.

WANTED—4 CARPENTERS. CALL AT 701 W. 42D PLACE.

WANTED—COMPOSITOR, TWO-THIRDER. EMIL H. BLUEMEL CO., 1521 S. Main.

WANTED— Help, Male and Female. (Investment Required.)

WANTED—BY GOOD RELIABLE CORporation, lady or gentleman to take charge of amusement proposition at best beach on the Coast, salary $25 per week and commission, experience not necessary, you handle the money and help, we attend to the details, $2500 investment required. Call 318 LISSNER BLDG.

WANTED — GENTLEMAN TO PURCHASE interest in established real estate business. Prefer young eastern man with energy and some office experience, investment small with good possibilities, references, call in morning. 425 STORY BLDG.

WANTED — MAN ON SALARY TO ASsist in office and do some outside work; must have $2000, which will be well secured by real estate. Call at 801 HIGGINS BLDG., 2nd and Main.

WANTED—LADY FOR NEW ROAD COMpany, young and capable of playing leads; will feature if satisfactory, $300 required. Address C, box 275, TIMES BRANCH OFFICE.

WANTED — WE WANT A FIRST-CLASS stenographer and book-keeper, at once; small investment required. Address V, box 73, TIMES OFFICE.

WANTED—LADIES TO WORK AT HOME during spare time; reliable firm. 757 SO. HILL ST.

WANTED— Help, Female.

Note—Applicants for positions are advised not to inclose original recommendations in answer to ads. Send duplicates only.

WANTED — TELEPHONE OPERATORS. Experience unnecessary. Salary while learning. Apply 6TH FLOOR, ESHMAN BLDG., 313 West 7th st.

WANTED — CHILDREN'S NURSE, FIRST-class family, $35; cook, 2 meals, small boarding-house, city, $35, home nights. Another north $40, fare; nurse, 1 child, city, $25; waitress, near city, 25 etc. Another institution, $25; waitress, beach town, $10 week; kitchen helper, small place, city, $1 day. Housegirl ranch, nice plain place, $30, employer at office today. Another, Monrovia, $25; German housegirl, 2 adults, city, $35; another, no upstairs work, $35; Swedish housegirl, 2 adults, Pasadena, $35. Another nice place, Hollywood, $35; cook German, preferred city, $35. Many housework places, city and country, $15 to $40. MRS. PATTEN, 238 So. Broadway.

WANTED—GIRLS FOR WORK WHERE EXPERIENCE IS NOT REQUIRED. CORENSON HAIR CO., 619½ S. BROADWAY.

WANTED—TUCKER'S HOTEL RESTAURant employment agency, 211½ West 2nd. Cook's supply girl, $7.00; serving girl, $8; fancy candy packer, $9 start; kitchen woman, $7; waitresses hotels, city, $25; waitress cafe, Arizona, good side money, $10, fare paid; chamber-maids, hotels, $30, room $8 week, also $25; linen room girl, $25 fd.; waitresses, beaches, $9, $10, city $9, $10; no Sunday $8; pantry girl, country, $30 fd., fare paid. All kinds hotel, restaurant help. Call TUCKER'S OFFICE.

WANTED—IF YOU ARE LOOKING FOR position in hotel, restaurant, cafeteria or private family in city or county. We CAN PLACE YOU. We handle only best places at highest wages. HEADQUARTERS for Swedish and German domestic help. We are the founders of Waitresses Industrial Club and Training School. "Investigate." Call and see our listed positions before going elsewhere. GUARANTEE EMPLOYMENT AGENCY, 121½ S. Broadway. Room 4.

WANTED—2 WAITRESSES, GRILL, NEvada, $40 etc., employer here; pastry cook, country hotel, $50 etc.; short order cook, small country hotel, $40 etc.; cook and second girl, family of adults, city, $60 etc.; arm waitress, lunch counter, $10 a week; waitress, lunch counter, $1 a day, short hours; body ironer, hotel, beach, $35 etc.; body ironer, laundry, country, $12 a week; house girls, $25 etc., to $40 etc. HUMMEL BROS. & CO., 116 E. 2nd st.

WANTED—WE NEED AT ONCE: WORKing housekeepers; practical nurse for semi-invalid; music teacher for young girl; good plain cook; nurse for two children; chambermaids; saleslady for candy department; waitress for lunch room; also for ice cream parlor; general house girls; day workers, and laundresses; many others. Employment department of WOMAN'S EXCHANGE, 750-52 S. Hill st.

WANTED—WAITRESS, NEVADA, $40 AND found; resturant, $7 to $10. Cafe, out of city, $8; good side money. Supply girl, $7; cook, boarding-house, $40. Experienced and beginners, power machine, for neck-ties. Family cook, $40 and $35; girls for general house work, $30, $35. MARKS EMP. AGENCY, 125 E. Second st. Main 465. A5647.

WANTED—3 COLORED LADY RESTAURant cooks one for small restaurant, Imperial easy, $40 fd. One for cafe, Yuma, Arizona: must be good short order and pastry, good wages; also colored pantry girl, same place, $5 week, fares advanced; boss here. TUCKER'S EMPLOYMENT AGENCY, 211½ West 2nd.

WANTED—2 WAITRESSES FOR NEVADA, $40, room and board; 2 chambermaids, $25, linen room woman; 2 cafeteria girls; 2 waitresses, oil fields, $10; 3 2-meal waitresses, $7; 2 3-meal waitresses, $10; 2 kitchen women; 4 or 5 sales ladies. TOURIST EMP. OFFICE, 145 So. Spring st., room 227.

WANTED—COMPETENT GIRL FOR COOKing and general housework; good wages. Apply 1251 ST. ANDREWS PLACE. Pico Heights car.

WANTED— Help, Female.

WANTED—COOK, HOTEL, COUNTRY, $40; waitress, same place, $25; another, $35, $25; family cook, $40, $35; ranch cook, $35; near San Diego; waitress, boarding-house, $25; housegirl, near beach, $35; city, $35; kitchen helper, $25. MRS. MARTIN & MISS SHAW, 121½ S. Broadway.

WANTED — EASTERN LADY TO MAKE her home with us in Hollywood, help with the work for room and board, with small remuneration. Will be treated as one of the family. Call at Royar & Neighbours' Picture House, 211 West 8th. Call for MR. NEIGHBOURS.

WANTED — GREGG SHORTHAND INstructor, state experience, would give an interest in the business to right party; bright future; do not apply unless you have a good education and pleasing personality. Address P, box 118, TIMES OFFICE.

WANTED—COOK, CAFE, BEACH, $15 week; family cook, $40, another $35; child's nurse, $30; house girls over 100 good places, small families, $25 to $40. Call early. SWEDISH & GERMAN BUREAU, 101½ S. Broadway.

WANTED — STENOGRAPHER FOR COMmercial office. Must be diligent, strictly business and used to up-to-date methods. Call 8 a.m. Tuesday morning ready for work. NEWELL MATHEWS CO., 200 N. Los Angeles st.

WANTED— TELEPHONE OPERATORS FOR Hollywood, California; experience unnecessary; salary while learning. Apply 321 WEST 7TH ST., Los Angeles, or PACIFIC TELEPHONE CO., Hollywood, California.

WANTED—COLORED GIRL, CLERK AND typewriter in real estate and employment office. Call at once. COLEMAN'S EMPLOYMENT OFFICE, 211 E. 2nd. Broadway 2106; A2879.

WANTED — EXPERIENCED OPERATORS on power sewing machines, for ladies' neckwear. Also learners. Steady work, good pay. Apply all week. 258-260 S. LOS ANGELES STREET.

WANTED — YOUNG GIRL OR ELDERLY lady to take care of two little girls, good home, small wages. Call 621½ S. BROADWAY, room 7, or evenings, 1131½ W. 54th st.

WANTED—WORKING HOUSEKEEPER LIVing conveniently near to go home evenings. Small family, 5 rooms, good place for right person. Call after 5 p.m. 251 EAST 30TH.

WANTED—EXPERIENCED DEMONSTRATor, with good complexion, reference required. Apply AUBREY SISTERS' demonstration, care of Broadway Department Store.

WANTED—A YOUNG WOMAN TO WORK, experience unnecessary. Come ready for work. Take San Pedro street car. ART STATUARY CO., 417 E. 53rd st.

WANTED — EXPERIENCED GIRLS ON power machines, in automobile top department. WESTERN AUTO BODY AND MFG. CO., 436 E. Ninth. F4623.

WANTED — NEAT, REFINED EASTERN woman, good cook and housekeeper, can have management and first-class home; fair wages; small family. PHONE SOUTH 5621.

WANTED—WOMAN PRESSER, FOR ALTERation department. Must be experienced in this line. Apply this morning, ready for work. N. B. BLACKSTONE CO.

WANTED — LADY INTERESTED ALONG social service lines, must be educated, refined, in good health, not too young. Phone 23804 for particulars.

WANTED—A YOUNG LADY EXPERIENCed in book-keeping, cashering and taking telephone orders, 8 hours per day. Address P, box 119, TIMES OFFICE.

WANTED — YOUNG WOMEN TO ENTER training school for nurses. Call or address CROCKER ST. HOSPITAL, 418 Crocker st., Los Angeles.

WANTED — NURSES TO ENTER TRAINing school at Kaspare Cohn Hospital Paid while learning. 3742 STEVENSON AVE. 41399.

WANTED—NEAT, ACTIVE YOUNG GIRL to do light work in an engraving shop; $5 week. PACIFIC ENGRAVING CO., 220 W. Fourth st.

WANTED—COMPETENT YOUNG WOMAN for housework; small home; good wages. 1634 SHATTO ST. Take W. Seventh st. car, get off Union ave.

WANTED—GIRL FOR GENERAL HOUSEwork, in family; good wages and nice home. Call any day after Sunday. 413 W. SEVENTH.

WANTED—GIRLS, EXPERIENCED OPERAtors on power sewing machine; good wages to right party. 339 E. FIRST.

WANTED — MIDDLE AGED WOMAN TO care for baby; good home. Apply 112 N. BUNKER HILL.

WANTED — LADY COVERING CALIFORnia and Arizona, good side line. WILLIAMS, room 302, 419½ S. Broadway.

WANTED — EXPERIENCED FINISHER on pants; steady work, good wages. J. TUBIN, 121 Rindge Bldg., 254 S. Broadway.

WANTED—HOUSEKEEPER TO TAKE FULL charge of home, 3 in family. 341 WINONA AVE., Pasadena, Sunset Phone 5127.

WANTED — YOUNG WOMAN TO ASSIST general housework, family of 2. Call after 9:30. 1006 S. BONNIE BRAE.

WANTED — GOOD GIRL FOR GENERAL housework; must be good plain cook and willing. 615 S. BONNIE BRAE.

WANTED—NEAT APPEARING LADY FOR collecting and soliciting, call for MR. M'MANUS, 230 Exchange Bldg.

WANTED—GIRL OR WOMAN FOR GENeral housework, small family, good wages. Call 632 S. UNION AVE.

WANTED — HEALTHY GIRL FOR COOKing and cleaning. 522 KINGSLEY DRIVE. Phone 56412. Melrose ave. car.

WANTED — GOOD GIRL FOR COOKING and general housework, in family of 2. APT. 202, WESTRADO APTS.

WANTED — HOUSEKEEPER, LIGHT work, moderate pay, city. Address R. box 154, TIMES OFFICE.

WANTED — 2 MARKERS AND DISTRIButors. NEW METHOD LAUNDRY, Sixth and SAN JULIAN.

WANTED—STENOGRAPHER WITH FIRE Insurance experience. Call between 9 and 10, 121 HENNE BLOCK.

WANTED—GIRL FOR GENERAL HOUSEwork, good cook and neat; 3 adults, light wash; $25 month. 2819 S. HOPE.

WANTED—YOUNG WOMAN OR GIRL, TO assist with housework; 4 adults; no children. 2057 OXFORD AVENUE.

WANTED—SINGER, VIOLINIST, CELLO, play nights at the AIRDOME. Phone 41455. 2209 Mission ave.

WANTED—A YOUNG WOMAN FOR GENeral housework, small family, good wages. 1610 W. 10TH ST.

WANTED—GIRL OR WOMAN TO DO housework; easy work and good pay. Apply 1602 REID ST.

WANTED—A COMPETENT GIRL TO DO light house work; 2 in family. Phone WILSHIRE 1521.

WANTED—A GIRL TO TAKE CARE OF baby and help with house work. 2193 CAMBRIDGE ST.

WANTED—EXPERIENCED CANDY CLERK. Apply BRONX CONFECTIONERY CO., 621 S. Olive.

WANTED—A VEST MAKER AND BUTTON worker. Address P, box 187, TIMES OFFICE.

WANTED—EXPERIENCED PANTS FINishers. ROOM 321, Wilson Bldg., corner 1st and Spring.

WANTED—HOUSEKEEPER FOR FAMILY of two; must be good cook. Apply 156 N. MAIN.

WANTED—WOMAN TO DO JANITOR WORK in down-town office. Apply at 408 SOUTH HILL STREET.

WANTED—EXPERIENCED STARCHER FOR ladies' clothes. STERLING LAUNDRY, 771 Clanton street.

WANTED—GOOD ALL AROUND HELP IN dressmaking shop. 2501 W. PICO ST.

WANTED—BRIGHT YOUNG WOMAN, NEAT appearing. ROOM 302, 619½ S. Broadway.

WANTED—MARKER AND DISTRIBUTOR at the TROY LAUNDRY, San Diego, Cal.

WANTED—A GOOD STENOGRAPHER; $9 per week, call early. 531 MASON BLDG.

WANTED—GIRL FOR GENERAL HOUSEwork. PHONE 53264.

WANTED—GIRL OR WOMAN FOR GENERal housework. 1346 W. 29TH ST.

WANTED—2 EXPERIENCED WAITRESSES. BERESFORD HOTEL, 1050 South Hope.

WANTED—A WOMAN FOR GENERAL house work. 335 W. 29TH.

WANTED—BARBER AT 417½ ORD ST.

WANTED— Help, Male and Female.

WANTED — ALL COLORED MEN AND wives in private families, cooks, porters, waiters, janitors, laborers, chauffeurs, general housework, waitresses, second girls, nurse girls, chambermaids, both in and out of city. COLEMAN'S EMPLOYMENT OFFICE, 211 E. Second st. Broadway 2106. 12879.

WANTED—MAN AND WIFE TO WORK ON orange ranch and citrus nursery at Ducor, Cal., must be capable and understand the business. DUCOR ORANGE GROVE CO., Ducor, Cal.

WANTED — MAKE MONEY WRITING stories, or for newspapers; send for free booklet; tells how. UNITED PRESS SYNDICATE, San Francisco.

WANTED—MAN AND WIFE TO ASSIST in an apartment flat house for rent of flat and private bath. 1200 E. EIGHTH, from 8 to 10 a.m.

WANTED— Help, Male and Female. (To Learn Trades.)

WANTED—CORRECT PRACTICAL MILLINery taught; positions guaranteed; rates reasonable. BYRD MILLINERY, 903 S. Bdwy.

WANTED— Help, Male and Female. (Instruction Course.)

WANTED — STUDENTS, $5.00 MONTH. "Gregg" Shorthand, Book-keeping; Touch Typewriting, class room or home study. NATIONAL BUSINESS COLLEGE, 505 Chamber Commerce.

WANTED— Help, Male and Female. (To Learn Trades.)

WANTED — INDUSTRIOUS MEN AND boys at the National Day and Night School, 2110 W. 7th st., to learn automobile repairing and driving on up-to-date cars. We operate the largest repair shop in Southern California, where students get the benefit of overhauling and repairing all makes of cars. We also teach electrical engineering and surveying by practical methods. We guarantee satisfaction. After you have wasted your time and money with our imitators, you will have to come to our school to learn the trade proper, as many others have done. We furnish positions. Come, investigate our methods and interview our students. Catalogue free.

WANTED — AMBITIOUS MEN AND BOYS to learn trade of electricity, plumbing, brick laying and automobiles. 12 to 20 cars to work on. $20,000 worth of contract jobs now going on. Actual work, not school toys. No actual expense to learn trade. Some students have earned $2.50 per day while learning. Visit our school, talk with students and instructors, see the jobs and be convinced that we have the most practical trade school in the world. UNITED TRADE SCHOOL CONTRACTING CO., 658 Pacific Electric Bldg.

WANTED—INDUSTRIOUS MEN AND BOYS to learn plumbing, bricklaying, electrical trade. We teach practical work on buildings. Position secured; you may earn more money than tuition while learning. Call and consult our students and convince yourself. NATIONAL SCHOOL OF TRADES, 2110 W. 7th.

EVERYBODY IS SAYING: WE WANT Corenson's graduates. Why? Special summer rates now on. CORENSON HAIR COLLEGE. Largest of its kind in United States. 619½ S. Broadway.

WANTED — BOY FOR APPRENTICE IN printing office, must have had experience on case. WESTERN LITHOGRAPH CO., 600 E. Second street.

GARMENT CUTTING, DESIGNING AND ladies' tailoring professionally taught. ROSENBLEET'S COLLEGE, 1051 W. 7th.

WANTED— Situations, Male.

WANTED — YOUNG SOBER MAN, 25 years of age, wishes position as watchman or washer in laundry, has three years experience washing with machine, and tending to extractor; and has eight months' experience in night protective patrol service; also willing to do any other work, city or country. Salary, $15 week. Address F, box 246; TIMES BRANCH OFFICE.

WANTED—SALESMAN COVERING SAN Francisco, Los Angeles, Portland, Seattle, Salt Lake, Denver, would like side line; has Los Angeles office, wholesale trade preferred; responsible parties wishing experienced services considered only. Address K, box 103, TIMES OFFICE.

WANTED — POSITION BY AN EXPERIenced book-keeper; am accurate and rapid; can operate the typewriter; salary reasonable to start; city references. Address N, box 137, TIMES OFFICE.

WANTED—ANY KIND OF JAPANESE help furnished promptly. JAPANESE EMPLOYMENT AGENCY. Ring up A2879; Broadway 2949. 307 E. FIRST ST.

WANTED— Looking for a Japanese Help? TRY SUMI'S JAPANESE EMPLOYMENT CO., 240 E. Second st. Main 2684. A 4121.

WANTED — BOOK-KEEPING AT MODERATE COST; WILL OPEN, CLOSE, AUDIT OR KEEP YOUR BOOKS ON CONTRACT. TEMPORARY WORK SOLICITED. ADDRESS F, BOX 132, TIMES OFFICE.

WANTED—STOVE MAN OF EXPERIENCE and ability, able to furnish the necessary references. Would like to take charge of the stove department of large house. Address M, box 179, TIMES OFFICE.

WANTED — BARTENDER, EXPERIENCED young man with first-class hotel experience and references, wants situation, temperate and reliable, stranger in city. Address F, box 260, TIMES BRANCH OFFICE.

WANTED—AN EASTERN YOUNG MAN, A first-class designer and cutter, on ladies' skirts with years of practical experience wants a position. Address B. BRISTOL, 905 E. 31st st.

WANTED—POSITION CHAUFFEUR, YOUNG man, good habits, experienced, competent and reliable; take best care of car; do own repairing. Best references. Phone BROADWAY 1540.

WANTED—POSITION AS GARDENER AND care of automobile, can drive and be generally useful on place, well educated Japanese, good worker, 4 years in one place. Address IBA, 621 San Julian st.

WANTED—POSITION AS CUTTER AND fitter on ladies' tailoring. Good tailor, all around man. New York references. Address F, box 248, TIMES BRANCH OFFICE.

WANTED—CHAUFFEUR THOROUGHLY EXperienced, reliable young man, single desires position private car, moderate salary. Address P, box 181, TIMES OFFICE.

WANTED—POSITION AS CHAUFFEUR BY experienced driver, capable of doing repairing. Trustworthy and reliable. References. Address O, box 181, TIMES OFFICE.

WANTED—JAPANESE BOY WANTS POSItion in orchard as teamster, thoroughly experienced and understands English. T. UCHIDA, P.O. Box 8, Cucamonga, Cal.

WANTED — JAPANESE YOUNG, STRONG, faithful, highly recommended and educated, wishes position of either half or all day work in office or store. F2589. S. KADOHKA.

WANTED—CHAUFFEUR WANTS POSITION with private family; best of city references and long experience. Address Wm. HOFFMAN, 125 W. PICO, or Phone Main 7824.

WANTED — EXPERT DRIVER WANTS position as chauffeur, first-class machinist and repair man. Can furnish best of references. Address K, box 104, TIMES OFFICE.

WANTED — BY YOUNG MAN, JOB COLlecting, acquainted with city, sober, steady and can give references as to honesty. Call Phone SOUTH 5982, 7 a.m. to 5:30 p.m.

WANTED—POSITION AS CHAUFFEUR, by New York man, 7 years experience, 3 years in shop. Good wages only. Address F. I. MARBLE, Glendora, Cal.

WANTED—JAPANESE WANTS POSITION as gardener or outdoor worker, city or country; has many years' experience. MIYA, A2753. Main 6437.

WANTED—CARPENTER, EXPERIENCED all around mechanic, with tools, desires work. Address CARPENTER, 414 S. Hill. Home Phone F1567.

WANTED — POSITION AS CHAUFFEUR, when you need please call or ring after 10 a.m. JAPANESE CHAUFFEURS' ASSN., 227 E. First st. A4941.

WANTED — FIRST CLASS ACCOUNTANT and auditor desires position with large firm or corporation; A-1 city references. Address R. box 119, TIMES OFFICE.

WANTED — GENERAL MAN SERVANT, wishing employment around private place, highest references. Address O, box 198, TIMES OFFICE.

WANTED—SITUATION BY A RELIABLE colored man from the east as gardener and yard work, with references. Phone HOLLYWOOD 4964.

WANTED—POSITION OF ANY KIND, willing to work for small salary, letters of reference. Address F, box 256, TIMES BRANCH OFFICE.

WANTED — EXPERIENCED RELIABLE chauffeur desires first-class position with private family, A-1 reference. Address G. H., 3518 Sabina st.

WANTED—POSITION AS JAPANESE FIRST-class cook, thoroughly experienced; have best references. HARRY, A3249. 155 N. CENTRAL AVE.

WANTED—POSITION AS CHAUFFEUR IN private family, drive any make of car; can give best of references. Address R, box 121, TIMES OFFICE.

WANTED—JAPANESE, FIRST-CLASS COOK, desires position; thoroughly experienced and highly recommended. ITO'S EMPLOYMENT AGENCY, 940 Hill. Main 8048; 65233.

WANTED — JAPANESE, EXPERT GARdener, wants position, city or country. A2879, Broadway 2949. 307 EAST FIRST ST.

WANTED—WORK BY SWEDISH BLACKsmith, tool sharpening and forging. Address F, box 266, TIMES BRANCH OFFICE.

WANTED — POSITION BY EXPERIENCED gardener, steady work by the month. TEL. 197, both phones, Pasadena.

WANTED—BY RELIABLE MAN ON PRIvate place, or ranch. Phone 16639, MAIN 1095. Swedish Bureau.

WANTED—TINTING, $1.85 ROOM; PAPERing, $3.75; painting equally as cheap. TEL. HOME 25261; WEST 5403.

WANTED—JAPANESE WANTS WORK AS school boy in country. 638 S. OLIVE ST. G. KOBAYASHI.

WANTED—AN HONEST JAPANESE BOY wants a position as school boy. No. 539½ S. Olive st., J. HAMANAKA.

WANTED — CHAUFFEUR, EXPERIENCED, wants position, will except anything. HOME 28272.

WANTED—CARPENTER, WANTS WORK; $2.50 day or job. E. VENN, 425 Crocker. Main 2402.

WANTED—ANY KIND CARPENTER JOBS. PHONE 41263.

WANTED—ANY KIND OF CARPENTER jobs. PHONE 41263.

WANTED— Situations, Female.

WANTED—POSITION AS INVALID NURSE or housekeeper by lady of refinement and experience. BOX 933, Ocean Park.

WANTED— Situations, Female.

WANTED — YOUNG WOMEN'S CHRISTIAN Association supplies competent, reliable book-keepers, stenographers, clerks, housemaids, etc.; references examined. EMPLOYMENT DEPT. Phones 15637, Main 1637.

WANTED—THE STENOGRAPHERS' ASsociation can supply you promptly and satisfactorily with competent stenographers and book-keepers. 418 EXCHANGE BLDG. Main 4296. A4377.

WANTED — POSITION AS ASSISTANT book-keeper or office assistant, salary reasonable, permanent position desired. Good city references. Address G, box 136, TIMES OFFICE.

WANTED — POSITION, EXPERIENCED German lady, with best references, as companion, masseuse, would like to do the cooking in a nice small family. 217 BURLINGTON AVE.

WANTED — FOR COMPETENT FEMALE help in commercial, domestic and special lines, call on or phone Employment Department of WOMAN'S EXCHANGE, F1594, or Broadway 1594. 752 S. Hill st.

WANTED—SITUATION DESIRED BY A1 stenographer and bookkeeper, understand all kinds of office or commercial work; operate switchboard or phonograph. Address MISS M'COY, 325 S. Grand. Phone A3340.

WANTED — A LADY OF EXPERIENCE wants apartment or rooming house to manage or take care of, not afraid of work; best of references. MRS. E. M. STROECKER, 1722 S. Flower st. 22090.

WANTED — SITUATION BY COMPETENT nurse to care for children or adults; would travel; best references. Call 3275 Home Phone, or address H. T. D., 344 LINCOLN AVE., Pasadena.

WANTED—SITUATION BY DAY WORKers, laundresses, and seamstresses supplied promptly by employment dept. WOMAN'S EXCHANGE, F1594 or Bdwy. 1594.

WANTED—COMPETENT STENOGRAPHERS and book-keepers supplied to business men. CALIF. TEACHERS' BUREAU, 444-45 I. W. Hellman Bldg. F1634. Main 2777.

WANTED—BY WOMAN CAPABLE COOK and housekeeper, place in Sierra Madre or Monrovia, small family, $20. 1436 SANTEE ST. Broadway 5720.

WANTED—RESPONSIBLE WOMAN WANTS to care for home during owner's absence. References. MRS. T., 633 Valencia, cor. W. Seventh.

WANTED—AM AN A-1 STENOGRAPHER and book-keeper, not afraid of work, and will start reasonable; local references. Address N, box 138, TIMES OFFICE.

WANTED—BY FIRST-CLASS AMERICAN cook, in private family, at Ocean Park or Santa Monica, wages $40 or $45. Phone MAIN 3389.

WANTED—BY YOUNG SWEDISH GIRL, place for general house work, speaks English a little. 1983 W. 24TH ST. Tel. West 4039.

WANTED — SITUATION BY GERMAN woman, first-class cook, city or country. Address F, box 252, TIMES BRANCH OFFICE.

WANTED — NURSE, LATELY ARRIVED, open to engagements; confinements a specialty. Phone SOUTH 2270. 1052 E. 51st st.

WANTED—POSITION, WHO HAS POSItion for bright, intelligent young woman at switch board or light office work. Call MAIN 5468.

WANTED — GOOD COOK AND HOTEL woman, wants work out of town; can furnish helper. Phone BROADWAY 4691.

WANTED—SITUATION BY NORWEGIAN girl, for $30; general housework, wages $30, $35. Call 1007 W. EIGHTH ST.

WANTED—SITUATION BY YOUNG LADY, 17, as nurse girl, small wages to start. Call 26346.

WANTED — GENERAL HOUSEWORK IN family, by competent girl who is neat and willing. PHONES F1869. Main 3657.

WANTED — POSITION BY PRACTICAL nurse. Confinement cases or will nurse by day or night. Phone BROADWAY 995.

WANTED—EDUCATED REFINED YOUNG woman would like office work or collecting; references. Phone MAIN 7262.

WANTED — GERMAN WOMAN, MIDDLE aged, good cook, wants situation. Wages $30. 341½ S. SPRING, room 26.

WANTED—POSITION, COOK AND SECond maid by two first-class Swedish girls. PHONE 16639. MAIN 1095.

WANTED — HOUSE CLEANING, WINDOW washing and hardwood floors polished; city reference. SOUTH 6150.

WANTED — DAY WORK, GOOD COLORED laundress. PHONE BROADWAY 5115.

WANTED — IF YOU WANT AN EXPERT stenographer, call evenings. F3840.

WANTED—GERMAN WANTS PLACE TO do house work. 338 OMAR ST.

WANTED— Work by the Day.

WANTED — BY GOOD COLORED LAUNdress, washing by the day, or take home. Phone MAIN 5396.

WANTED—DAY WORK, WASHING, IRONing. MAIN 7751, or, S. 698.

WANTED — WORK BY DAY OR WEEK. Rough dry work. Phone MAIN 6902.

WANTED— Agents and Solicitors.

WANTED — AN ACTIVE BUSINESS MAN OF GOOD ADDRESS AS HEAD SOLICITOR TO DIRECT CANVASSERS IN THE MOST VALUABLE ENTERPRISE IN SOUTHERN CALIFORNIA. FOR INTERVIEW, ADDRESS P.O. LOCK BOX "B," PASADENA, CAL.

WANTED — SOLICITORS FOR BEACHwood Springs water, 100 per cent. commission. See A. N. FOLCONER, with ALBERT H. BEACH CO., 250 S. Broadway. F2902, M3172.

WANTED — LIVE SALESMEN FOR LOS Angeles and surrounding towns; good chance for hustler. Apply UNIVERSAL PENCIL CO., 1510 West Washington.

WANTED — SELL MADE - TO - ORDER clothes. Big profits. No investment. Write TOM THOMPSON, 1238 Third ave., San Francisco. (West. Rep. Lamm & Co., Chicago.)

WANTED—TEN LIVE AGENTS, FOR BEST selling household article on market. Call between 9 a.m. and 10 p.m. 726 S. SPRING, room 2.

WANTED—CANVASSERS, MEN OR WOMen, can make big money. Call 425 GROSSE BLDG.

WANTED — STOCK SALESMEN. ESTABlished business, quarterly dividends, liberal commission. 359 I. W. HELLMAN BLDG.

WANTED— Partners.

WANTED—ACTIVE PARTNERS IN A MANUFACTURING ENTERPRISE OF MERIT; OPERATING WELL-EQUIPPED FACTORY, LOCATED IN THIS CITY; SEVERAL THOUSAND DOLLARS OF SIGNED CONTRACTS, PARTLY COMPLETED, ON HAND; THE ARTICLE IS A HIGH-GRADE PATENTED SPECIALTY WITH A LARGE AND GROWING MARKET. TWO ACTIVE MEN WITH CAPITAL COULD FORM VALUABLE CONNECTION; BEST REFERENCES GIVEN AND DEMANDED. ADDRESS DD, BOX 155, TIMES OFFICE.

WANTED — GENTLEMAN TO PURCHASE half interest in established real estate business; prefer young eastern man with energy and some office experience, investment small, with good possibilities; references. Call in morning. 425 STORY BLDG.

WANTED—FOR ONE HALF INTEREST IN a well established business, that is commercial and pays good money each month, $300 required which is more than secured, I need help as I can get more work than I can handle. 508 MASON BLDG.

WANTED—PARTNER, MAN OR WOMAN, inclined to amusement enterprise, with small capital, who wants to make some quick money in sure thing, with honest, experienced show man. Work in Los Angeles and vicinity; answer quick. HOME No. 73630.

WANTED—PARTNER WITH $2000, GOOD position with the money for right man. Address D, box 277, TIMES BRANCH OFFICE.

WANTED—PARTNER WITH $5000 TO PROmote and sell large acreage; can show a profit of $50 for every dollar invested; money secured by desirable land. Address G, box 166, TIMES OFFICE.

WANTED — GIRL TO TAKE PART IN vaudeville act., who can sing. Address F, box 263, TIMES BRANCH OFFICE.

WANTED — PARTNER WITH $1500 FOR business that will net big returns. Address R, box 131, TIMES OFFICE.

WANTED— To Rent.

WANTED—TO RENT A 3 OR 4-ROOM FURnished flat or apartment in the neighborhood of Seventh and 11th and Hill and Flower sts., by the sixth of May, by respectable couple. Address P. J. B., BOX 665, Bakersfield, Cal.

WANTED—TO RENT ON SHARES, 50 TO 150 acres of land; alfalfa preferred; location near Los Angeles. H. R. PLATT, 1921 Fifth ave., Los Angeles.

WANTED—FIRST-CLASS 5 OR 6-ROOM cottage, East Side, best care given; will pay good rent; permanent. Phone EAST 755.

TO LET—WANTED 4 TO 6-ROOM UNFURnished flat, modern, walking distance. Address H, 1048 SO. OLIVE.

TO LET—LIST YOUR HOUSES FOR RENT with D. A. PORTER, Room 702 Grant Bldg.

WANTED— To Rent.

WANTED—BY FAMILY OF THREE, permanent, responsible adults, a furnished 5 or 6-room cottage or bungalow, good neighborhood; not too far out. Rent [...] $30. Call WEST [...].

WANTED— Rooms.

WANTED—ROOMS, LIST FURNISHED, unfurnished rooms or apartments. WOMAN'S EXCHANGE, 752 Hill st.

WANTED— Houses.

WANTED—A WELL FURNISHED residence, 7 or 8 rooms, in S.W., or W. [...] must be a bargain; state terms. Address R. box 132, TIMES OFFICE.

WANTED— To Purchase, Real Estate.

WANTED—TO PURCHASE; BARGAINS IN UNIMPROVED PROPERTIES. IF YOU WANT TO SELL AND YOUR PRICE IS RIGHT, FURNISH US WITH PARTICULARS, AS WE ARE IN THE MARKET FOR BARGAINS. L. H. MITCHELSON, 400 DOUGLAS BLDG. [...] 5253.

WANTED— RANCH OWNERS, NOTICE. Have client with house and lot, $[...], also business lot, $5000, clear. Will [...] above and add up to $[...] cash for improved ranch. Call or send full [...]. Will investigate immediately. [...] M'CURDY. J. S. WAYBRIGHT & CO. 732-4 Consolidated Realty Co. Bldg. Bdwy. 2123. Sixth & Hill sts.

WANTED— Good ranches, groves or land in [...] California, in exchange for Los [...] beach or suburban property, [...] proved. What have you? What [...] want? Phone, write or call on us. MR. CAIN, THE LAWRENCE B. BURCH CO., 143 S. Spring st. Main 6061.

WANTED—TO PURCHASE; WE HAVE customer for a small ranch, [...] of a good sandy loam soil, with [...] and water, suitable for chicken ranch, [...] or east, must be close to car line, [...] min. from city. CUNNINGHAM, [...] CO., 714 Central Bldg. Phone [...] 1982.

WANTED—AN OWNER OF FROM [...] 40 sections of land in California [...] successful company to subdivide and colonize the land; will guarantee [...] price in two years, together with [...] of retail profits; no settler [...] entire tract is paid for. Address [...] 132, TIMES OFFICE.

WANTED—ABOUT 40 OR 50 ACRES [...] soil, with plenty of water, [...] alfalfa. Prefer improvements [...] the place. Burbank or [...] cash for the right place. [...] bargain and show an income. [...] VENDER, 1231 La Veta Place, [...]

WANTED—GOOD, CLEAR LOT IN [...] or northwest part of city, [...] on beautiful new 6-room bungalow, [...] floors throughout, up-to-date [...] latest sanitary plumbing, [...] For particulars, call OWNER [...]

WANTED—BUNGALOW, GOOD [...] will pay for same with [...] lands, improved with 7-room house [...] trees, value $3500; mortgage [...] same value; will assume. LEW W. [...] 614 H. W. Hellman Bldg.

WANTED—FOR ALL CASH [...] frontage, good depth, on Pico or [...] ton, east of Hoover, or on [...] uerca, between 11th and Washington, [...] right. Answer immediately. Address [...] 249, TIMES BRANCH OFFICE.

WANTED— WE HAVE CUSTOMERS [...] for 10 acres of lemons, or [...] in 35 or 20 miles of city. [...] come property, if your property [...] we can make a sale quick. [...] SHIRK & CO., 714 Central Bldg. [...] or Bdway. 1982.

WANTED — 12 TO 14-ROOM [...] dence, strictly up-to-date, [...] Wilshire District preferred, [...] for $20,000 cash. Must be [...] Address Z, box 16, TIMES OFFICE.

WANTED—TO BUY FOR A STOCK [...] 500 acres or more near [...] ern California; or trade for [...] and mares. E. F. KLEINSTEIN, [...] geles, R. F. D., No. 4, box [...]

WANTED—TO PURCHASE [...] in Glendale or Whittier [...] houses. Will give as part payment [...] clear. Balance cash. C. [...] S. Hill.

WANTED — WE WANT [...] suitable for auction purposes [...] to sell see us before you [...] ANTEE AUCTION CO., [...]

WANTED — TO PURCHASE, ACRE[AGE] near Los Angeles, suitable for [...] prefer towards the beach. L. [...] & SON, 406 Douglas Bldg. [...]

WANTED—IF YOU HAVE SOLD YOUR [...] or house on contract, I will pay [...] for same. Write full particulars [...] MM, box 292, TIMES OFFICE.

WANTED — A BARGAIN, HAVE [...] cash, 2 clear lots, value [...] geles property; only [...] assume. LAKE, 400-1 Lankershim [...]

WANTED — GOOD BUILDING LOT [...] southwest, must be cheap for cash. [...] 77224, WEST 254.

WANTED— To Purchase, Miscellaneous.

WANTED—NOTICE TO THE PUBLIC, WE make a specialty of buying second-hand revolvers, rifles and shotguns and pay [...] for all makes. COLLATERAL LOAN [...] 402 S. Main.

WANTED — RAILWAY TICKETS [...] where, north or east. If you have [...] bring them in at once or if going [...] call on us. GUARANTEE TICKET [...] 424 W. 6th st.

WANTED — LADIES', MEN'S CLOTHING, evening wear, full dress, [...] valises, shoes. Positively highest [...] 513 W. SEVENTH ST. Main [...]

WANTED—DIAMONDS, OLD GOLD, [...] verware, antique jewelry, [...] curios, pay highest cash price [...] S. S. SCHEPPS CO., 421 S. Broadway.

WANTED—TO BUY YOUR HOME [...] fice furniture, showcases, etc.; [...] cash or exchange. L. C. SKEELS [...] Main. F7618. Main 3048.

WANTED—TO BUY ABOUT [...] furnished, walking distance; [...] sition; cash; no agents. Address [...] 189, TIMES OFFICE.

WANTED — GUNS, PISTOLS AND [...] eras. High prices paid for [...] silver. 228 S. Main. SQUARE DEAL [...] OFFICE.

WANTED—FURNITURE AND [...] goods. L. A. AUCTION AND COM[...] CO., 401-3 N. Main st. Broadway [...]

WANTED—DIAMONDS, OLD GOLD, [...] elry; highest price and fair deal. [...] CROUCH, mfg. jeweler. [...] Broadway.

WANTED — DIAMONDS, JEWELRY, [...] Pay highest cash price. REID, [...] Bldg. Phone 11926.

WANTED — TOP PRICES PAID FOR [...] AND LADIES' USED CLOTHING [...] SPRING. MAIN 4604; F7[...]

WANTED — CASH PAID FOR FEATHER beds. 3427 S. MAIN. Phones 24915 [...] 6364.

WANTED—MEN'S SECOND HAND CLOTHING; HIGHEST PRICES PAID. [...] MAIN 2017. 108 E. FIRST.

WANTED—POSITIVELY THE BEST [...] paid for gent's cast-off clothing. "ARNOLD," Main 5745; F7816.

WANTED—TO BUY, WINDMILL AND tank for ranch. Write 516 YALE ST. [...]

WANTED—A RUG; MUST BE IN [...] condition. Call MAIN 6702.

WANTED—CASH PAID FOR FEATHER beds. 718 SAN PEDRO ST. Main [...]

WANTED — HIGHEST PRICE PAID [...] second-hand furniture. ROSENBERG [...]

WANTED— Miscellaneous.

WANTED — PEOPLE WHO WANT [...] old reliable Eighth Wonder Clothes [...] formula can have same by [...] stamps to our address. AGENTS [...] CO., box 456, Fullerton, Cal.

WANTED—A RESPONSIBLE FAMILY [...] would like care of furnished house for [...] summer, while the family are away; [...] city references; no young children. [...] D, box 284, TIMES BRANCH OFFICE.

WANTED—ANY ONE WITNESSING [...] car accident, corner of Jefferson and [...] at 3 p.m. last night, send address to [...] MARSH, 225 W. 55th st.

WANTED — TABLE BOARD IN PRIVATE family, southwest, near Vernon and [...] ave. PHONE 29297.

WANTED—COLGAN'S, 608 S. MAIN, [...] est prices paid for furniture, carpets [...] household goods. Phone us. [...]

WANTED — PAPERING, $2.50 A [...] tinting, $1.85; painting equally as [...] TEL. WEST 5403. HOME [...]

WANTED—CONTRACTS FOR PAINTING, papering, tinting. Phone 21101, BUTLER [...]

WANTED— Furniture.

WANTED — EXTRA GOOD FURNITURE and rugs of some private home; must [...] bargain, cash. Address P, box 196, TIMES OFFICE.

Classified Liners.

WANTED— Furniture.

WANTED — WE PAY MORE CASH FOR furniture, household goods, merchandise, etc., than any firm in the city, any quantity. Also sell on commission; cash advanced on consignments. Largest and oldest established auction house in California. RHOADES & RHOADES, Auctioneers, 532 S. Main st. Phones F1359, Main 1359.

WANTED — FOR CASH WE PAY HIGHEST cash price for all classes of house and office furnishings, or sell on commission. We would be pleased to have you call and we give it our immediate attention. REED & HAMMOND, Auctioneers, 747-749 S. Spring st. Tel. Broadway 3960, Home F3545.

WANTED — TO PURCHASE THE FURNITURE of a private residence in the high-grade mahogany, oak or birdseye maple. This must have at once. Address PP, box [...] TIMES OFFICE.

WANTED—TO PURCHASE THE FURNITURE of a private residence for cash; must be good for cash, at once. Address R.R., box 58, TIMES OFFICE.

WANTED—TO PURCHASE USED FURNITURE for out of town rooming-house. Call Broadway 1791 or write 146 E. EIGHTH ST.

WANTED—FURNITURE AND HOUSEHOLD goods. Call MAIN 3114.

TO LET— Furnished Rooms.

TO LET— THE MOUNTAIN VIEW, HOPE AND FIFTH STS. Lies high, getting fine pure air and very comfortable, homelike house; all outside, large, light, cheerful, single rooms and apartments. Only three minutes' walk to Broadway, so no car fare to pay. Rates—Apartments, $12.50 to $30. Rooms, $12 to $18. Our location is the best and general arrangement of house excellent, fine furnishings and best of service. Come and see what we have. HOME PHONE F3633; Sunset BROADWAY 3979.

TO LET—ROOMS. A NEW HOTEL IN LOS ANGELES. HOTEL SHERMAN, centrally located at 214 W. Fourth st., near Broadway, S.E. corner of Hill st. ATTRACTIONS—An exceptionally light new house of 130 rooms and 24 private baths, unsurpassed in furnishings, bedding, cleanliness and service. Elevator, and having free telephone, hot water and steam heat in every room. POPULAR SUMMER RATES—$6 to $7 a week, $1 a day, single; $1.50 a day, double. Parlor and bath suites.

TO LET—VICTORIA HOTEL. Corner Seventh and Hope sts. A. H. Johnston, I. W. BRADT, Proprietors. Opposite the Y.M.C.A., convenient to churches and theaters; six car lines reaching direct all depots and all parts of city. Special weekly and monthly rates to permanent guests. Popular price restaurant in connection. Rates per day, $1 and up. Phone F3800, Main 9073.

TO LET—VALDEMAR, 632 W. SIXTH ST., handsomely furnished rooms, (family, commercial); private baths, "summer rates," $3, $4, $5 week. Advantageously located; incomparable accommodations; homelike, musical atmosphere. "Arizona" patrons particularly propitiated.

TO LET—WILL BUY LOT ANYWHERE, furnish plans, your own ideas, and build house and sell. Small payment down, balance like rent. YEARGAIN & PARAMORE, sales managers, Asa M. Green Co., suite 313, 405 S. Hill st. F5345; Main 6422.

TO LET—A WIDOW HAVING FURNISHed a beautiful 5-room flat; desires gentleman and wife, or ladies employed, to share it with her. Quiet neighborhood. 671 LITTLE ST., near W. Seventh and Beacon. Wilshire 2341.

TO LET — CALIFORNIA HOTEL, [...] Broadway, over the finest jewelry store on the coast. Telephones, steam heat, hot and cold water, elevator; rates 75c, $1 and $1.50 per day; $5 and up weekly; good service.

TO LET—ROOMS, BEST 50c A DAY HOTEL IN CITY, DAY, WEEK OR MONTH. FREE BATHS, FREE READING ROOM. HOTEL CLIFF, 1112 E. SEVENTH ST., 3 BLOCKS SOUTH OF ARCADE DEPOT.

TO LET—TWO OR THREE HOUSEKEEPING rooms, finest location in city. Quiet, gas, bath, instantaneous heaters. Private family. $11 month for the suite. Phone 26033. 1169 W. 29TH, near Hoover.

TO LET—HOTEL LORRAINE, LIMITED number of newly furnished rooms, hot and cold water in all rooms, in the heart of business district, quiet and retired. 210 CLAY ST. Main 6694, F5486.

TO LET—HADDON HALL HOTEL, 320 1-2 S. Spring st. Large clean rooms, $3 and $4 per week; transient, 50c, 75c, $1 per day.

TO LET—BRIGHT SUNNY ROOMS, HOUSEkeeping and single, $1.50 to $5; hot bath, laundry; walking distance. Cars direct to depots. TEN EYCK, 111 S. Figueroa.

TO LET—PLEASANT FURNISHED ROOM, electricity, gas and bath, $2 and up; close to postoffice. THE SEWARD, 413 TEMPLE ST.

TO LET—TO GENTLEMEN, 2 NEW NICELY furnished rooms in southwest, bath, phone and breakfast if desired. Close to car; phone WEST 262. 2433 Normandie.

TO LET — HOTEL LOCKE, CORNER 3rd and S. Hill. Neatly furnished sunny rooms, $2.00 and $3 per week; also housekeeping rooms.

TO LET—3 FURNISHED HOUSEKEEPING rooms in exchange for light housework and small wages. No children. 347 AVE. 22. Phone 31381.

TO LET — SANTA BARBARA APARTments, 438 S. Hope st. Best single rooms in town, $12 to $15 a month. A7372, Broadway 5746.

TO LET—4c CAR FARE TO AND FROM Hollywood arranged for guests at the BONNIE BRIER HOTEL. Low summer rates now in effect.

TO LET—LARGE CORNER COMFORTABLY furnished room, suitable for man and wife, use of telephone and bath. 2162 S. UNION. Phone 23215.

TO LET—WHY NOT Live downtown, central location? Cost no more, $3 week. Call and see THE REX HOTEL, 318 S. Broadway.

TO LET—TO GENTLEMEN ONLY; NICE sunny front room, fine bath, fine location, private family. References. 2313 WALTON AVE.

TO LET — WALKER HOTEL, 906 GRAND ave., two blocks from Hamburger's; nicely furnished rooms; running water; rates moderate.

TO LET — IN WESTLAKE DISTRICT. New and beautifully furnished rooms, single or en suite. Private family. 417 CARONDELET ST. Phone 53254.

FOR RENT—FURNISHED ROOM; HOT, running water; steam heat, $10 and $11. Also housekeeping rooms, 825 POTTER PARK, between 7th and 8th, off Figueroa.

TO LET—HOTEL TWAIN, SEVENTH AND Grand, central location; hot and cold water; private baths; $2.50 week and up. Special monthly rates.

TO LET — FURNISHED FRONT ROOM with privilege of parlor, piano, breakfast included if wanted. Nice home for 2 young ladies. Inquire 517 EAST 25TH ST.

TO LET — ONE FURNISHED ROOM, PRIvate family of two adults, to men only; bath and phone; 7 minutes' walk from 3rd and Broadway. 221 S. FIGUEROA.

TO LET—IN FAMILY HOME, A LARGE, well furnished airy room, close to car line. Phone HOME 72772. References exchanged.

TO LET—ONE SINGLE ROOM, $1.50 WEEK; gentleman only; private house, close in. HOME PHONE A4147. 243 N. Hope st.

TO LET—FURNISHED HOUSEKEEPING suite, large rooms, $12 month; walking distance, 511 W. NINTH.

TO LET—NEATLY FURNISHED HOUSEkeeping rooms; $2 a week and up. 518½ E. NINTH ST.

TO LET — HOTEL ELDEN, 552 S. BROADway; elegantly furnished rooms; transients accommodated.

TO LET—HOTEL CORONA, Seventh and Broadway. Rooms 50c and up. Special rate by week.

TO LET—ROOMS, $1 AND $1.25 PER WEEK. Free baths. Free reading-room. 1112 E. SEVENTH ST.

TO LET — ROOMS, HOT AND COLD RUNning water in every room, $2 and up per week. 322 EAST 2ND ST.

TO LET—ONE NICELY FURNISHED SUNny room, suitable for two ladies. Call 120 W. 46TH ST.

TO LET—$1.75, $2 WEEK EACH; FURnished housekeeping rooms, bath. 548 E. PICO.

TO LET — NICELY - FURNISHED FRONT room for light housekeeping. 772 MERCHANT.

TO LET—FURNISHED ROOMS, HOT AND cold water, every room. HOTEL BERKELEY, 308 So. Main.

TO LET—3 NICELY FURNISHED ROOMS for light housekeeping. 1142 E. 45TH ST. A. S. Crocker.

TO LET—HOUSEKEEPING ROOMS, ALSO three room furnished cottage, walking distance. Inquire 137 W. PICO ST.

TO LET—2 SUNNY FURNISHED ROOMS, light housekeeping; ground floor. 1363 LOVELACE AVE.

TO LET—FRONT ROOM AND BEDROOM IN private family, beautifully located, for refined party. 728 S. BONNIE BRAE.

TO LET—2 PLEASANT FURNISHED ROOMS, first floor; private entrance, $10 per month. 325 AVENUE 22.

TO LET — 3 DESIRABLE ROOMS FOR housekeeping. 1143 SOUTH OLIVE.

TO LET—LARGE LIGHT PLEASANT FRONT room, private home to gentleman. TEL. [...]

TO LET—WELL FURNISHED LIGHT AIRY upstairs room, with bath. 608 E. ADAMS.

Classified Liners.

WANTED— Furniture.

WANTED — WE PAY MORE CASH FOR furniture, household goods, merchandise, etc., than any firm in the city, any quantity. Also sell on commission; cash advanced on consignments. Largest and oldest established auction house in California. RHOADES & RHOADES, Auctioneers, 430-432 S. Main st. Phones F1259, Main 1259.

WANTED — FOR CASH WE PAY HIGHest cash price for all classes of house and office furnishings, or sell on commission. We would be pleased to have you call and will give it our immediate attention. REED & HAMMOND, Auctioneers, 747-749 S. Spring st. Tel. Broadway 2840, Home F3545.

WANTED — TO PURCHASE, THE FURNIture of a private residence in the high-grade mahogany, oak or birdseye maple. This I must have at once. Address PP, box 121, TIMES OFFICE.

WANTED—TO PURCHASE THE FURniture of a private residence for cash; must be good for cash, at once. Address R.R. box ?, TIMES OFFICE.

WANTED—TO PURCHASE USED FURNIture for out of town rooming-house. Call Broadway 1791 or write 105 E. EIGHTH ST.

WANTED—FURNITURE AND HOUSEHOLD goods. Call MAIN 3114.

TO LET— Furnished Rooms.

TO LET— THE MOUNTAIN VIEW, HOPE AND FIFTH STS. Live high, getting fine pure air and very comfortable, homelike house; all outside, large, light, cheerful, single rooms and apartments. Only three minutes' walk to Broadway, so no car fare to pay. Rates—Apartments, $12.50 to $30. Rooms, $12 to $30. Our location is the best and general arrangement of house excellent, fine furnishings and best of service. Come and see what we have. HOME PHONE F3632; Sunset BROADWAY 3073.

TO LET—ROOMS. A NEW HOTEL IN LOS ANGELES. HOTEL SHERMAN, centrally located at ? W. Fourth st., near Broadway, S.E. corner of Hill st. ATTRACTIONS—An exceptionally light new hotel of 150 rooms and 34 private baths, unsurpassed in furnishings, bedding, cleanliness and service. Elevator, and having free telephone, hot water and steam heat in every room. POPULAR SUMMER RATES—$5 to $7 a week, $1 a day, single; $1.50 a day, double. Parlor and bath suites.

TO LET—VICTORIA HOTEL. Corner Seventh and Hope sts. A. H. Johnson, I. W. BRADT, Proprietors. Opposite the Y.M.C.A., convenient to churches and theaters; six car lines reaching direct all depots and all parts of city. Special weekly and monthly rates to permanent guests. Popular price restaurant in connection. Rates per day, $1 and up. Phone F5800, Main 9575.

TO LET—VALDEMAR, 422 W. SIXTH ST., handsomely furnished rooms, (family, commercial); private baths, "summer rates," $1, $5 week. Advantageously located; incomparable accommodations; homelike, refined atmosphere. "Arizona" patrons particularly propitiated.

TO LET—WILL BUY LOT ANYWHERE, furnish plans, your own ideas, and build house and sell. Small payment down, balance like rent. TEARGAIN & PARAMORE, sales managers, Asa M. Green Co.—suite 319, ? S. Hill st. F3545; Main 6433.

TO LET—A WIDOW HAVING FURNISHed a beautiful 5-room flat; desires gentleman and wife or ladies employed, to share it with her. Quiet neighborhood. 671 LITTLE ST., near W. Seventh and Beacon. Wilshire ?.

TO LET—CALIFORNIA HOTEL, 537 Broadway, over the finest jewelry store on the coast. Telephones, steam heat, hot and cold water, elevator; rates 75c, $1 and $1.50 per day; $5 and up weekly; good service.

TO LET—ROOMS, BEST 50c A DAY HOTEL IN CITY, DAY, WEEK OR MONTH. FREE BATHS, FREE READING ROOM. HOTEL CLIFT, 312 E. SEVENTH ST., 2 BLOCKS SOUTH OF ARCADE DEPOT.

TO LET—TWO OR THREE HOUSEKEEPING rooms, finest location in city. Quiet, gas, bath, instantaneous heaters. Private family, $? month for the suite. Phone 26633. 1163 W. 27TH, near Hoover.

TO LET—HOTEL LORRAINE, LIMITED number of newly furnished rooms, hot and cold water in all rooms, in the heart of business district, quiet and retired. 210 ? ST. Main 9095, F5480.

TO LET—SAXON HALL HOTEL, 301-3 S. Spring st. Large clean rooms, $2 and $4 per week; transient, 50c, 75c, $1 per day.

TO LET—EIGHT SUNNY ROOMS, HOUSEkeeping and single, $1.50 to $5; hot bath, laundry; walking distance. Cars direct to beach. TEN EYCK, 111 S. Figueroa.

TO LET—PLEASANT FURNISHED ROOM, electricity, gas and bath, $2 and up; close to business. THE SEWARD, 412 TEMPLE ST.

TO LET—TO GENTLEMEN, 2 NEW NICELY furnished rooms in southwest, bath, phone and kitchen if desired. Close to car; phone ?. 332 Normandie.

TO LET—HOTEL LOCKE, CORNER SECond and S. Hill. Neatly furnished sunny rooms, $2.50 and $3 per week; also housekeeping.

TO LET—2 FURNISHED HOUSEKEEPING rooms in exchange for light housework and cooking. No children. 147 AVE. 2?.

TO LET—SANTA BARBARA APARTments, 4? S. Hope st. Best single rooms in town, $? to $? a month. A7572, Broadway ?.

TO LET—NO CAR FARE TO AND FROM Hollywood arranged for guests at the BONNIE BRAE HOTEL. Low summer rates now on.

TO LET—LARGE CORNER COMFORTABLY furnished room, suitable for man and wife, use of telephone and bath. 2102 S. UNION.

TO LET—WHY NOT live downtown, central location? Cost no more. $3 week. Call and see THE REX HOTEL, 316 S. Broadway.

TO LET—TO GENTLEMEN ONLY; NICE large front room, fine bath, fine location, private family. References. 2318 WALTON AVE.

TO LET—WALKER HOTEL, 306 GRAND ave., two blocks from Hamburger's; nicely furnished rooms; running water; rates moderate.

TO LET—IN WESTLAKE DISTRICT. Two beautifully furnished rooms, single or en suite. Private family. 677 CARONDELET ST. Phone 53254.

TO LET—BEST FURNISHED ROOMS; HOT, running water, steam heat, $10 and $11. Also housekeeping rooms. 316 POTTER PARK, between 5th and 6th, off Figueroa.

TO LET—HOTEL TWAIN, SEVENTH AND ?. Central location; hot and cold water, private baths; $2.50 week and up. Special monthly rates.

TO LET — FURNISHED FRONT ROOM with privilege of parlor, piano, breakfast if wanted. Nice home for 2 young ladies. Inquire 817 EAST 25TH ST.

TO LET—ONE FURNISHED ROOM, PRIvate family of two adults, to men only; bath and phone; 7 minutes' walk from 3rd and Broadway. 321 S. FIGUEROA.

TO LET—IN FAMILY HOME, A LARGE, well furnished airy room, close to car line. Phone HOME 73775. References exchanged.

TO LET—ONE SINGLE ROOM, $1.50 WEEK; gentlemen only; private house, close in. HOME PHONE A4447. 243 N. Hope st.

TO LET—FURNISHED HOUSEKEEPING rooms, large rooms, $12 month; walking distance. 811 W. NINTH.

TO LET—NEATLY FURNISHED HOUSEkeeping rooms; $2 a week and up. 515½ E. ?TH ST.

TO LET—HOTEL ELDEN, 552 S. BROADway; elegantly furnished rooms; transients accommodated.

TO LET—HOTEL CORONA, Seventh and Broadway. Rooms 50c and up. Special rate by week.

TO LET—ROOMS, $1 AND $1.25 PER WEEK. Free baths. Free reading-room. 1111 E. ? ST.

TO LET—ROOMS, HOT AND COLD RUNning water in every room. $2 and up per week. ? EAST 2ND ST.

TO LET—ONE NICELY FURNISHED SUNny room, suitable for two ladies. Call 120 …

TO LET—$1.75, $2 WEEK EACH: FURnished housekeeping rooms, bath. 546 E. …

TO LET — NICELY FURNISHED FRONT room for light housekeeping. 772 MER…

TO LET—FURNISHED ROOMS, HOT AND cold water, every room. HOTEL BERKELEY …

TO LET—2 NICELY FURNISHED ROOMS for light housekeeping. 1142 E. 45TH ST.

TO LET—HOUSEKEEPING ROOMS, ALSO furnished cottage, walking distance. Inquire 337 W. PICO ST.

TO LET—2 SUNNY FURNISHED ROOMS, housekeeping; ground floor. 1863 LOVELACE AVE.

TO LET—FRONT ROOM AND BEDROOM IN private family, beautifully located, for refined party. 736 S. BONNIE BRAE.

TO LET—PLEASANT FURNISHED ROOMS, private entrance, $10 per month. …

TO LET — 3 DESIRABLE ROOMS FOR housekeeping. 1143 SOUTH OLIVE.

TO LET—LARGE LIGHT PLEASANT FRONT room, private home to gentleman. TEL. 7302.

TO LET—WELL FURNISHED LIGHT AIRY front room, with bath. ? E. ADAMS.

TO LET— Furnished Rooms.

TO LET—HOTEL ROCKFORD. R. S. Payne, proprietor, 534 S. Main st., at junction of Spring st. Phones Main 7306; Home F2344. New management. 137 rooms, with hot and cold water, with or without private bath; steam heat; elevator service. Lowest rates, for value given, of any centrally located hotel in town.

TO LET— Unfurnished Rooms.

TO LET—FOUR LOVELY UNFURNISHED housekeeping rooms, modern conveniences; front porch and lawn, choice location. 1315 W. FIFTH.

TO LET — UNFURNISHED 4-ROOM FLAT, southwest, gas, electric, wall bed, heater, laundry tub, reasonable to right party. Call 2214 TOBERMAN ST.

TO LET — 3 LARGE, SUNNY, UNFURnished rooms. Apply ROOM 13, 224 SOUTH OLIVE.

TO LET—UNFURNISHED ROOM WITH kitchen, steam heat, $10. 1243 W. 6TH.

TO LET—FURNISHED FLAT OF 5 ROOMS. 1640 SHATTO ST. All improvements.

TO LET— Flats.

TO LET— CHATSWORTH TERRACE. Unfurnished, new 4-room flat, hardwood floors, white enameled bedroom and bath; very desirable in every respect; corner Park View and 10th. WRIGHT & CALLENDER COMPANY. 403 S. Hill st.

TO LET — AT 1322 OAK ST., 3 ROOMS, modern, bath, gas and electricity; fine quiet neighborhood; $10 per month, water paid; stall and garage if desired. PHONE 25204 between 10 and 12 Monday a.m.

TO LET — 4-ROOM, UNFURNISHED, MODern cottage flat, close in, good neighborhood, fine finish; adults. Crown Hill car to Boylston. Walk one block south. 1222 W. 4TH ST.

TO LET—ELEGANT NEW 5-ROOM FLAT half block north Westlake Park. 4 car lines; bookcases, buffets, wall beds, mirrors, art and plate glass; all floors hardwood; improved heating. Adults. PHONE 51566.

TO LET—WESTLAKE DISTRICT, EAST front, nice upper and lower flat, $18, including care of yard. 139 S. COMMONWEALTH AVE. Bimini or Heliotrope car.

TO LET — CLOSE IN, 6-ROOM FLAT, rent $26, water paid. Has all modern conveniences. To adults only. 963½ WEST 6TH STREET.

TO LET—A HIGH GRADE, SECOND FLOOR cottage flat. Six rooms. Very nice; corner 14th and Burlington. Telephone the owner for best terms. H. L. PAYNE.

TO LET — DELIGHTFULLY ARRANGED apartment of 6 rooms, living-room 26x16, hardwood floors, high ground; must be seen to be appreciated. 324 WESTLAKE AVE.

TO LET — GOOD 4 AND 5-ROOM FLATS, very close in, gas and ranges and water paid; rent very reasonable. HUBBELL INVESTMENT CO., Phone A2734. 502 Bullard Blk.

TO LET — AN ELEGANT, NEWLY REMODeled flat; rent very reasonable. 1112 ARAPAHOE. Take West 11th st. car. Phone South 2806.

TO LET—UPPER 6-ROOM MODERN FLAT with every convenience. 1115 Trenton street, between 11th and Pico, one block west of Figueroa. Phone 20126, or MAIN 128.

TO LET — NEW UNFURNISHED UPPER flat; 5 rooms and bath, disappearing beds, gas, electricity; rent $20, water paid. W. Jefferson car. 714 W. 36TH ST.

TO LET—MODERN 4-ROOM FLAT. 2421 SAN PEDRO, $11, water paid. Call MAIN 7630.

TO LET—ELEGANT UP-TO-DATE COTtage flat, six rooms and reception hall, hardwood floors, tiled bathroom; every desirable convenience. Inquire 1402 S. BURLINGTON.

TO LET—$22. ONE 4-ROOM MODERN UPper flat, building just completed. 216 E. 15TH ST.; ½ block west of Maple ave. Get keys at 1502 SANTEE ST., owner.

TO LET—VERY CLOSE IN, MODERN sunny 4-room outside unfurnished flat, vacant May 1. 913 W. 3RD ST. A3258; Main 4419.

TO LET — ELEGANT, MODERN 4-ROOM lower flat, $16.50. Inquire 706½—CALIFORNIA ST.

TO LET—TWO MODERN 5-ROOM FLATS, 1010 Douglas st., Angeleno Heights. Apply to JAMES MAN, on the premises.

TO LET—TWO FLATS, NEW, HALF BLOCK from car line, $15, $18 per month. PHONE F6267; East 2543.

TO LET—UNFURNISHED 5-ROOM FLAT, modern; rent $15 per month. 3628 MAPLE AVE.

TO LET—$18 MONTHLY, 5-ROOM MODERN flat, no car fare. Key at 234 S. FIGUEROA ST.

TO LET—FLAT, 6 ROOMS, HARDWOOD floors, furnace. Apply 674 RAMPART ST.

TO LET—FIVE-ROOM LOWER FLAT; ALL modern conveniences. 1735 SANTEE ST.

TO LET— Furnished Flats.

TO LET—APARTMENT, 2 LARGE LIGHT cheerful rooms, large closet, built-in fixtures, private bath, free phones. Have 16 other happy satisfied couples. Ask them. $12 to adults. Euclid or East First car to Boyle, then 1452 PLEASANT AVE. This is close in.

TO LET — $17.50; 4-ROOM FURNISHED flat and bath, everything new, clean, modern conveniences. Call Sunday or Monday. Take Melrose-ave. car, stop at Radium Springs. Ask for 4118½ CAMERFORD AVE.

TO LET—3-ROOM FURNISHED FLAT, $9 month. 532 CLARENCE. Take Fourth st. Boyle Heights car. Phone 24676, Broadway 2362.

TO LET—VERY CLOSE IN, NICELY FURnished, sunny, modern 4-room flat, 2 porches. Call 551 S. HOPE. A3258; Main 4419.

TO LET—1424 W. 10TH, NEWLY FURNISHED 2-room modern flat; owner going East and will make very low summer rates. PHONE 51912.

TO LET—4-ROOM MODERN FLAT, UNfurnished, $14; furnished, $20. Call EAST 1436.

TO LET — 4-ROOM NEWLY FURNISHED flat, walking distance, $16 month. 814 STANFORD AVE. Phone 24676. Bdwy. 2362.

TO LET — HOUSEKEEPING THREE rooms, bath, wall bed, adults. Phone Main 4173. 101 N. GRAND AVE. $18.

TO LET—FOUR-ROOM UPPER FLAT, COMpletely furnished, three disappearing beds, $25 per month. PHONE 52904.

TO LET— Apartments, Furnished or Unfurnished

TO LET—CATALINA APARTMENTS. 1135 Catalina st., block north of Pico. Cosiest rooms and finest view in city; large sun-parlor, roof garden, lobby, reception room and porches. Rooms in 2 and 3-room suites. Two apartments now for rent. They are beautifully furnished and each is supplied with private bath and every modern convenience. Prices decidedly reasonable.

TO LET — $10 TO $30 MONTHLY, COSY, homelike housekeeping apartment, furnished complete; cool and breezy for the summer, large grounds, abundance of flowers, owners of 24 apartment houses in all locations. "Live right" and cheap. Branch office, 1017 W. FIRST ST. Phone F5717.

TO LET—ROOSEVELT APARTMENTS. $14 to $25 monthly; housekeeping. Hot and cold water. Wilton rugs; finest beds. Quiet, restful, homelike. 234 S. FIGUEROA ST. A3404.

TO LET — THE WESTRADO, 630 S. ALVArado, beautifully furnished, everything new, 2 and 3-room apartments, with private baths, large lobby, elegant ball and card-room, light, heat, phones and laundry free. Lovely view facing Westlake Park.

TO LET—PORTLAND APARTMENTS. $12, $14 monthly. Hair mattresses, coolest, most up-to-date, new. Extensive private grounds. Aviary. "LIVE RIGHT." W. Second st. car to Figueroa. Walk one block north. 911 DIAMOND ST.

TO LET—RAINBOW APARTMENTS, 317 NO. Figueroa st., just opened new brick building, newly furnished, private baths, hot and cold water, large sun parlor, summer rates now on, 2 and 3-room apartments, from $17 up. PHONE A4024; BROADWAY 9929.

TO LET—THE MENLO— Apartment; just opened. 933 MENLO AVE. Home 52906. New building; choice location. Special 6 and 12 month rates. W. 11th st. car, one block north.

TO LET — SINALOA APARTMENTS, IDEAL summer home on Pico Heights, beautifully furnished, new, modern housekeeping suites; large airy rooms, private baths, direct phones. Wide porches; reasonable rates. 2306 WEST PICO.

TO LET—LUCILE APARTMENTS, 934 ARApahoe. Modern 2-room apartments, new equipment, new house, beautiful residential district, very sunny. Prices $30. West 11th car to Arapahoe. PHONE 54066.

TO LET—THE WAYLAND. Beautifully furnished 2 and 3-room apartments for light housekeeping, private baths, Jap service, close in. 541 S. HOPE, near Normal School.

TO LET — RICHARDS APARTMENTS, EVerything new, just opened. 1027 VALENCIA ST., nicest of everything for the nicest people; steam heat, private bath and hot water. PHONE 54909.

TO LET—EDGERLY APARTMENTS, 1029 S. HOPE ST. A few choice single and double apartments; every feature of a strictly first-class house. MAIN 1183; F3614.

TO LET—$30, 4-ROOM FURNISHED SUITE, unusually well lighted, 3 wall beds. CROWN HILL APARTMENTS. Phone 53291.

TO LET— Apartments, Furnished or Unfurnished.

TO LET — MODERN HOUSEKEEPING apartments, furnished complete, especially ventilated, homelike, convenient arrangements, large grounds, flowers, birds. WE CAN LOCATE you where YOU WILL BE SUITED.

$12—1028 W. 1st st., for couples—DENVER
$18—1117 W. 1st st., 2 double beds—GOLETA
$14—1123 W. 1st st., fine view—MICHIGAN
$16—1137 W. 1st st., splendid rms—LUCERNE
$12—1141 W. 1st, beautiful view—ST. LOUIS
$14—204 N. Fremont, large grounds.GENEVA
$16—212 N. Fremont, 5 rooms—HELVETIA
$16—218 N. Fremont, 2 double beds..RAMONA
$16—222 N. Fremont, 2 double beds—GAVIOTA
$12—911 Diamond, very neat—PORTLAND
$12—332 S. Figueroa, very close in—TAFT
$16—234 S. Figueroa —ROOSEVELT
$12—150 N. Beaudry, veranda—CHICAGO
$11—1020 Colton st., large rooms—FLORENCE
$12—1003 E. Ninth, very fine—BOSTON
$12—1015 E. 9th, very desirable—NEW YORK
$11—536 Crocker st., for couple.PITTSBURGH
$14—712 Ceres ave. —ALHAMBRA
$30—344 Francisco, just opened—MARENGO
$40—1132 W. Seventh st. —PARK
$30—1130 W. Seventh, steam heat—GOLDEN

Owned and operated by T. WIESENDANGER. Room 311, 207 S. Broadway. A1043, Main 3043. Branch, 1017 W. First st.

TO LET— PERCIVAL HOTEL & APARTMENTS. 845 South Hill St. Central location; modern in every detail; beautifully furnished apartments and single rooms with and without bath; single apartments $30 per month up; double from $40 up. HOME 10778; BROADWAY 2655.

TO LET— ST. PAUL APARTMENTS. 811 Union avenue. Coolest apartments in city for summer. Fashionable Westlake district. Every modern convenience. Hot water. Private baths. Direct phones. Beautiful wide verandas, tennis court. All outside rooms. Special rates to permanent people. Take 7th, 8th or 9th-street cars. Home Phone 53930. Sunset Wilshire 7.

TO LET—THE FRANK APARTMENTS. 2522 W. NINTH ST. The finest, lightest and most modern apartment house in the city; large lobby, sun parlor, assembly room, tennis court; extra large rooms, beautifully furnished; phone in each suite; model kitchen; unsurpassed ventilation; just opened; rates moderate. Phones: Wilshire 2110, Home 54367.

TO LET — GOLDEN APARTMENTS, 1130 W. 7th st. Finest of all apartment hotels. Immense lobby, elevator, large public parlor, also reception room and two porches on each floor. Sleeping porches. Large music room, roof garden, magnificent private park, private garage, extra large rooms magnificently furnished, steam heat, special new system of ventilation. Choicest high class location. JUST OPEN.

TO LET — THE EDWARDS, 1427 GRIFFITH ave. Elegantly-furnished 2-room housekeeping apartments with private bath, only $18 per month (actually worth $45.) Two vacancies. Come today. HOME PHONE 23193.

TO LET— THE BIXEL APARTMENTS. 616 Bixel street. Housekeeping apartments and rooms, well furnished, convenient, close in location; lowest rent of any first-class house in Los Angeles. MAIN 7389; HOME 53283.

TO LET—CAMBRIA UNION, 738 S. UNION, John H. Talbot Co., housekeeping apartments, elegantly furnished, most spacious veranda in the city; private back door entrance to each apartment; individual phones; service a specialty; 12 minutes from Broadway; 4 blocks from Westlake Park. Take Seventh or Eighth st. cars.

TO LET— THE STRATHFORD. Strictly high-class apartment hotel, W. 6th and Burlington, six minutes' ride from center of city, two blocks from Westlake Park, large veranda, lawn and flowers. Tennis court. 2, 3, 4-room apartments, completely furnished.

TO LET— VENICE APARTMENTS. Under new management, modern two-room apartments, light, airy and sunny rooms, sun parlor and roof garden. Rent from $14 to $20. 1323 S. HILL ST. Phone 21670.

TO LET—HEATHER APARTMENTS, 666 SOUTH BONNIE BRAE. For the summer months special rates for these very desirable 2 and 3-room modern apartments. House opened January 26, 1911. Phones WILSHIRE 2053; HOME 52166.

TO LET—APARTMENT, 2 LARGE LIGHT cheerful rooms, large closet, built-in fixtures, private bath, free phones. Have 16 other happy satisfied couples. Ask them. $12 to adults. Euclid or East First car to Boyle, then 1452 PLEASANT AVE. This is close in.

TO LET — SUNBEAM APARTMENTS, 2-room furnished apartment, private bath, hot water, all built-in improvements; summer rates. 1317 DELONG ST., Pico car, Home 23641; Broadway 9819.

TO LET—THE LAURIE, FIRST-CLASS, 3-room apartment, large, airy, outside rooms, with private phone and bath, in beautiful residence section. Take Pico car. 1223 ELDEN AVE.

TO LET—THE WAYLAND— Beautifully furnished 2 and 3-room apartments for light housekeeping; private baths. Jap service, close in. 541 S. HOPE, near Normal School.

TO LET—$14 MONTHLY, A FINE 3-ROOM front apartment, newly furnished. CHICAGO APARTMENTS, 150 North Beaudry ave.

TO LET—ELEGANT APARTMENT. $40 monthly, 3 rooms, private bath and phone. Large grounds, roof garden, garage. PARK APARTMENTS, 1134 W. 7th st.

TO LET—VALDEZ APARTMENTS. 812 S. Coronado near Westlake Park, beautiful 2, 3-room suites, pleasant home, 53406.

TO LET — $30 MONTHLY; ELEGANTLY furnished, 3-room apartment; private bath. Beautiful view, cool and breezy, absolutely clean. 1017 WEST FIRST ST.

TO LET — LAKESHORE APARTMENTS, cosy 2-room suites, modern, everything new, walking distance, $16. 104 LAKESHORE AVE. Main 5356.

TO LET — TAFT APARTMENTS. $12-$15 monthly, brand new housekeeping apartments, elegantly furnished, on car fare, cool and breezy. 332 SO. FIGUEROA ST.

TO LET — LUXURIOUSLY FURNISHED front apartment, private phone, elevator, immense lobby; billiard parlor, garage, beautiful grounds. 1130 W. 7TH ST.

TO LET — THE OWEN APTS., ORANGE and Valencia sts., 2 and 3 rooms, beautifully furnished; ballroom, billiards and pool; elevator; modern conveniences; service unsurpassed.

TO LET—FINE THREE-ROOM APARTments in Westlake district, modern in every respect, clean, under new management. Reasonable. DELPHINE, 1541 Winfield st.

TO LET—DOUGLAS APARTMENTS, 624 W. 10th, corner Flower, 2 and 3-room apartments; furnished for housekeeping, $18 to $30. Phone, bath, laundry, etc.

TO LET — EL REABO, 1421 W. 10TH, large, sunny rooms, buffet kitchen, private bath and toilet, hot water; everything clean and sanitary. PHONE 51450.

TO LET — THE FULTON, FINELY FURnished apartments; excellent service; walking distance. 1064 W. SEVENTH. Phones 51518. Broadway 5640.

TO LET—$35 MONTHLY; 2-ROOM HIGHEST class apartment; private phone, roof garden, etc. PARK APARTMENTS, 1134 W. Seventh st.

TO LET—WESTLAKE DISTRICT. THE OLIVER. A fine suite of rooms. Large and airy. 720 BEACON.

TO LET—PITTSBURGH APARTMENTS, $10 to $12 monthly; cosy 2-room suites, completely furnished, housekeeping; absolutely modern. 536 CROCKER ST.

TO LET—MARSAND APARTMENTS, 1604 Cherry st., corner 16th.; 2 and 3-room apartments, single rooms, $10 and up; lights, linen included.

TO LET—SANTA BARBARA APARTMENTS, 433 S. Hope st., best $20 to $30 apartments in town, all outside. Also single room. A7572, BROADWAY 9748.

TO LET—$17 MONTHLY, 3 LARGE COOL rooms, elegantly furnished. Come and "live right" large grounds. 212 NORTH FREMONT AVE.

TO LET—$10 MONTHLY, "THE SNAP OF the season," 2 rooms in perfect condition. Beautiful view, extensive flower garden. ST. LOUIS, 1141 W. First st.

TO LET—FURNISHED FRONT APARTment, 2 wall beds, porches, fine residence district, one block from Westlake Park. 503 WESTLAKE AVE., near Sixth.

TO LET—MICHIGAN APARTMENTS. $12 monthly, for coziest, cleanest apartment, furnished, high ground, beautiful flowers, no car fare. 1123 W. FIRST ST.

TO LET—THE ELDEN APARTMENTS, 1102 Elden ave., 2-room apartment, all modern conveniences, beautiful wide verandas, 11th st. car to Elden ave. PHONE 51924.

TO LET—VERY CLOSE IN; NICELY FURnished 3-room apartment to adults only; rent $16 a month. Beaudry Apartments, 146 N. BEAUDRY AVE.

TO LET—SUNBURY APARTMENTS, 1134 W. Tenth; one 3 rooms, 2 beds, private bath, summer rates, $22.50 and up. BROADWAY 5507.

TO LET—FLETCHER APARTMENTS, 1223 S. MAIN, 2 and 3-room housekeeping, private bath; cheap rates.

TO LET—THE HARGRAVE, LARGE, COOL corner, up-to-date 3-room apartment; elegantly furnished, for 4. 143 S. FIGUEROA.

TO LET—FOR ROOMS OR APARTMENTS See TRAVELERS ACCOMMODATION CO., 417 W. Fifth st. Phones: Bdway 443. A2903.

TO LET — SMALL APARTMENT. 424 W. 28TH ST. Phone West 2479.

TO LET— Apartments—Furnished and Unfurnished.

TO LET— CHAMOUNY APARTMENTS. An apartment house that is different. Corner W. 11th and Grand View sts. This house is brand new and absolutely in a class by itself; it contains a number of unique and original features, and in fact from the standpoint of comfort, appearance and beautiful location, it's a magnificent home; the furnishings are especially elegant; summer rates include all general expenses. PRIVATE GARAGE AND TENNIS COURT. TELEPHONES 55203 AND WILSHIRE 1958.

TO LET— SAN CARLOS APARTMENTS, 743 S. Burlington ave. Two and three rooms, private baths, steam heat; hot water; both phones.

TO LET—LOUVRE APARTMENTS, 605 E. Washington, 2 and 3-room suites; private bath, steam heat, hot water, roof garden, garage, new and modern. See it before locating. South 1204. 24742.

TO LET — THE CRAIG, 6? S. FREMONT. New house, new furnishings, modern in every respect, 2 and 3-room suites, walking distance; special rates to permanent people. BROADWAY 2744. F2666.

TO LET — GIBSON APARTMENTS, 6? W. 4th. Choice 3 and 4-room apartments, newly furnished. All outside. Private phone, private bath, steam heat.

TO LET—ELEGANT APARTMENT. $40 monthly, 3 rooms, private bath and phone. Large grounds, roof garden, garage. PARK APARTMENTS, 1134 W. 7th st.

TO LET — RENSHAW APARTMENTS, 712 California st., 3-room well furnished apartments; all outside rooms, walking distance, reasonable rates.

TO LET—$16 MONTHLY, 3 LARGE ROOMS, modern, absolutely clean, complete for housekeeping, large grounds. 222 NORTH FREMONT AVE. West Second st. car.

TO LET—ANNABELL APARTMENTS, 515 East 15th st. New building just opened; all modern conveniences. Summer rates. BDWY. 3172, Maple ave. car.

TO LET—HALE APTS., NEATLY FURNISHed 2 and 3-room apartments, steam heat, private baths. 1414 WEST 10TH ST. Wilshire 104, 52538.

TO LET — LA PRINCESSA, SUMMER rates, $25 up. Elegant, half block from Westlake Park. 717 LAKE ST. Phone 51282, Wilshire 1600.

TO LET — $15 MONTHLY, 2-ROOM ELEgantly furnished apartment, private bath; "Live Right" and cheap. No car fare. 512 W. 4TH ST. SEATTLE APARTMENTS.

TO LET—3-ROOM APARTMENTS, FURNISHed and unfurnished, wall bed, private bath, sunny. 1406 W. 10TH.

TO LET—$35 MONTHLY HIGHEST CLASS 3-room apartment, richly furnished. 844 FRANCISCO ST., W. Ninth st. car.

TO LET—RAPHAEL APARTMENTS, 1022 S. Hill, Bdway. 3580. F2179. 2 and 3-room apts., private bath, phones, summer rates.

TO LET — FURNISHED OR UNFURnished, as desired; new, strictly up-to-date 2 or 3-room apartments; summer rates. 24198.

TO LET—THE ESTRELLA APARTMENTS, 516 North Bunker Hill; $14 to $25 monthly. Housekeeping, private bath. PHONE A5367.

TO LET— Rooms and Board.

TO LET—THORNCROFT FARM. REST RESORT, 20 minutes from Los Angeles. 700 ft. elevation, fine canvas bungalows, in orange groves. Raise all our own turkeys, chickens, squabs, rabbits, vegetables, fruit, Jersey milk and cream, tub and shower baths. Get off at Damasco Station, Glendale. No tuberculosis. Phones Sunset GLENDALE 701, HOME 822. City offices, 324 W. Sixth st. Main 6707. F3728.

TO LET — WE CATER TO YOUNG PEOple. Why not enjoy life at Bellevue Terrace, 6th and Figueroa sts., where the shopping district is only 6 minutes' where it's cool and shady, with beautiful grounds and porches, where the table is fine and you enjoy yourself. Dancing, card parties, pool-room. American plan, $30 per month and up for one, and $55 and up for two in a room. Phone MAIN 446, F8292.

TO LET—ROOMS AND BOARD AT THE HIGHLAND HOME FRUIT RANCH, an ideal mountain home, five miles from Beaumont, Cal. Elevation 300 ft.; a rest place above the fog; home cooking; no consumptives; rates $7 to $10 per week.

TO LET — ELEGANT ROOMS WITH OR WITHOUT BATH; FINEST HOME COOKING. HOTEL WILSHIRE, 671 CORONADO ST.

TO LET — ROOMS AND BOARD, IN PRIvate home, one block to cars, fine large rooms, with baths, excellent table, our own cow and chickens. 1150 W. ADAMS ST. Phone 24450.

TO LET — YOUNG WOMAN'S BOARDING-home, Christian home for working girls, with every modern convenience; board and room, 514 S. GRAND AVE.

TO LET—LARGE, AIRY ROOMS WITH EXcellent board. Large grounds and beautiful flowers. Reasonable rates. GARVANZA VILLA. Avenue 63.

TO LET — BEAUTIFULLY FURNISHED single and double rooms, excellent table; walking distance. 1350 S. HOPE ST. Phone 24790.

TO LET—ROOM AND BOARD, GOOD HOME for person employed. One block from Westlake Park. 51013.

TO LET—THE NARAMORE, COOL ROOMS for summer, excellent board. 2716 S. GRAND AVE. Phone South 73.

TO LET—LOVELY SUITE OF ROOMS WITH board, in nice, cool house; excellent car service; reasonable rates. 3317 S. GRAND AVE.

TO LET — TO ONE OR TWO YOUNG ladies, room and board in private family. Cosy bungalow in southwest. PHONE 28392.

TO LET—NICE LARGE ROOM, FOR TWO (with board.) Phone 52877. 1121 INGRAHAM ST.

TO LET—ROOM AND BOARD IN PRIVATE family to congenial Bohemian gentleman. 23769.

TO LET—ROOM AND BOARD, 1422 WRIGHT STREET; good home cooking, phone and bath.

TO LET—BEAUTIFUL ROOM FOR TWO with table board, private home, at 749 HARTFORD AVE.

TO LET — GOOD ROOMS, FINE TABLE, cheap rates. 607 S. FIGUEROA ST.

TO LET— Rooms and Board for Children.

TO LET — BOYLE HEIGHTS NURSERY for children, by hour, day or week; let us keep baby while you enjoy the theater or beach; open day and night. Phone 41773. 2101 E. FIRST ST.

TO LET — WANTED; CHILDREN TO board, mother's care. Phone Broadway 1738. 1036 S. FLOWER.

WANTED — CHILDREN TO BOARD, SUBurb, good German family. Inquire SOUTH 8126.

TO LET—GOOD HOME FOR SMALL CHILdren. 124 WEST 40TH PLACE. South 2881.

TO LET— Houses.

TO LET— EVERY PROPERTY IN THE CITY WORTH LOOKING AT. OUR FREE RENTAL BULLETIN "MAKES HOUSE HUNTING EASIER." WRIGHT & CALLENDER CO., MANGERS RENTAL PROPERTY, 403 S. HILL ST.

TO LET—ATTRACTIVELY SITUATED IN large grounds, 10-room dwelling in perfect repair; hardwood floors, all conveniences, 5 bedrooms, close in; will lease 1 to 3 years; apply on premises, 815 WEST 18TH ST. mornings, or telephone Owner, Main 540, Home F3831.

TO LET—A MODERN NEW 6-ROOM BUNgalow, lot 50x150; lawn and flowers, fine view of mountains; take Colegrove car to Warner ave.; walk one block north to 2360 VIRGINIA AVE. Phone 59539.

TO LET — HOUSES AND FLATS, UNFURnished or furnished, in every section of the city and suburbs. Call for our list. BROADWAY REALTY CO., Suite 519. O. T. Johnson Bldg.

TO LET—AN OPPORTUNITY TO GET A BEAUTIFUL 8-ROOM UNFURNISHED HOME, $100 MONTH, OUT OF THE ORDINARY OF RENTAL PROPERTIES. WEST ADAMS HEIGHTS. PHONE 60021.

TO LET — 8-ROOM MODERN HOUSE, hardwood floors, furnace, large lot for garden and chickens; $30, water paid. 1264 W. 37TH DRIVE. Take South Vermont car. Phone 59617.

TO LET—6-ROOM MODERN BUNGALOW, 1138 Mound ave., South Pasadena; will rent for $25 per month; or will build garage and rent for $30 per month. Call F2101, MAIN 5444.

TO LET—MODERN 5-ROOM UNFURNISHed cottage, nice barn, fine chicken yard; $25, water paid. 2019 AUBREY, near W. 20th and Vermont. Washington car to Ellendale.

TO LET—PARTLY FURNISHED, 5-ROOM cottage, $25; also unfurnished 4-room cottage, $12. 1216 W. 37TH DRIVE. Phone West 2684 before noon.

TO LET—6-ROOM MODERN COTTAGE, IN Garvanza, good location, near two car lines, one block from school. $18; water paid. East 1620. 6307 RUBY ST.

TO LET—ONLY $6.50 MONTH, CONVENient 3-room house. 1421 CARL AVE. Yard, flowers, etc.; Colegrove or Temple car line. 5c fare. Main 3. F3688.

TO LET — PLEASANT 5-ROOM COTTAGE, good car service, cheap. Call 131 AVENUE 25.

TO LET—1958 ESTRELLA AVE., 14 ROOMS $55. W. L. ARMANTAGE, Redlands, Cal.

TO LET— Houses.

TO LET — TWO ACRES AND 7-ROOM house; trees; near Brooklyn ave., and Prospect Park. N. TREOSTI, 103 Court st. Main 5971.

TO LET — NICE 7-ROOM COTTAGE, 1519 Hoover st., hardwood floors, garage, fine chicken yard, just newly painted. Call 455 S. BROADWAY, or Phone A3982. Rent $38 month.

TO LET — 5-ROOM BUNGALOW, WITH bath, strictly modern. Key at 1715 NEW ENGLAND. Partly furnished if desired.

TO LET — UNFURNISHED 6-ROOM COTtage, large trunk-room, bath and pantry, gas and electricity, shade and fruit trees, palms, ferns and flowers. 1325 TOBERMAN.

TO LET—MODERN BUNGALOW HOME, 7 rooms, fine, adults, about $25, at 362 W. 37th st. CARDWELL, A2454, Main 4178.

TO LET — CLOSE-IN, 7-ROOM MODERN house, garage, nice lawn, southwest, nice neighborhood; rent $30. MRS. HENDRICKS, F4229.

TO LET—$40; MODERN 8-ROOM, 2403 Budlong; large southwest corner. Phone OWNER, A1167, Main 6826.

TO LET — MODERN 5-ROOM HOUSE, 2815 S. Vermont ave. Excellent car service. Phone WEST 2173.

TO LET—COTTAGE, 5 ROOMS, BATH, gas, electricity and barn. 1343 S. HILL. Key next door.

TO LET—5-ROOM MODERN COTTAGE AT 534 S. Gless. Apply 217 HEWITT. Main 3321.

TO LET— Furnished Houses.

TO LET—FURNISHED HOUSE, $150 A month, delightfully, comfortable, well furnished ten-room house with five bedrooms. House overlooks Arroyo at Pasadena. Rental beginning June 1 to October 1, will include use of splendid new five-passenger automobile. Owner going abroad for summer. References required. Address W. R. STAATS CO., 65 S. Raymond ave., Pasadena.

TO LET—FURNISHED BUNGALOW ON EXclusive street in South Pasadena. Twenty minutes from Pacific Electric building. Eight-room bungalow, covered with roses, lawn back and front; living-room, dining-room, breakfast-room, kitchen, three sleeping rooms, den, two toilets and bath. Piano and sewing machine, two fireplaces, beamed ceilings, hardwood floors, buffet, bookcases, newly and elegantly furnished; rent $50, furnished, on lease, or $35 unfurnished. Call 39710 after 11 a.m. References.

TO LET — 225 WEST ADAMS ST., NEAR fine new Hotel Darby. Completely furnished, 10 rooms, 3 bathrooms, large attic, cellar, furnace, laundry, garage with room for man; lot 75x165, every comfort and convenience. Owner going abroad; will lease for twelve or fifteen months at moderate rental to responsible tenant. Possession given May 10th. See owner, R. W. POINDEXTER, 409 Wilcox Bldg., or inquire at house.

TO LET—FURNISHED HOUSE, 9 ROOMS, large sleeping porch, garage, adults only; reasonable rent to right party. Call between 1 and 4 p.m., Monday, Tuesday or Wednesday; will rent May 1 to November 1. LEE M'CONNELL, 2213 W. 8th st. Phone Wilshire 1277.

TO LET—8-ROOM HOUSE, MODERN, FINE piano, 4 bedrooms, high, sunny ground; 1656 Hobart blvd., $40; also new cottage in orange grove, in Monrovia, 1½ acres, 10-year-old trees; rent $25. Phone early, BROADWAY 2548. Gilbert.

TO LET—COMPLETELY FURNISHED, 6-room modern house, close in, every convenience, near St. James Park; rent $35, either Washington or University car line. 1355 PARK GROVE AVE. Phone Main 5773.

TO LET — MODERN 5-ROOM FURNISHED bungalow on the Arroyo. Beautiful oak trees, fine view of the mountains, good car service. Roses, vines, nice and clean, large sunny rooms. PHONE OWNER, 39434.

TO LET—12-ROOM ELEGANT RESIDENCE completely furnished, large grounds, high location. Phone C. E. TOBERMAN, Home 57260, Sunset Hollywood 863.

TO LET — COMPLETELY FURNISHED AT 1223 W. Adams, very desirable apartment, 3 rooms and bath, separate front entrance in cottage residence. Teachers or ladies engaged preferred. Beautiful location. PHONE ?.

TO LET—A 9-ROOM HOME, ELEGANTLY furnished, for 6 months, or one year; strictly modern, furnace heated; large lot, garage, beautiful flowers, close in, at 947 GEORGIA ST. Call forenoons.

TO LET—NICELY FURNISHED 6-ROOM cottage, lawn, flowers, fruit, poultry yard, garage; rent $45, or only $30 to room and board owner, as tenant may prefer. 1096 W. 30TH ST. University car. West 4782.

TO LET—ATTRACTIVE MODERN 6-ROOM furnished bungalow in Hollywood; beautiful surroundings, completely and handsomely furnished, including silver, linen and cut glass. PHONE 59257.

TO LET—$17, 4-ROOM BUNGALOW, GAS, electricity, porcelain bath; well furnished, absolutely clean. Grass, flowers. Take South Pasadena car to 149 W. AVE. 34. Phone Main 2646.

TO LET—FURNISHED 5-ROOM BUNGAlow, pretty, up to date and new, small yard, cabinet kitchen, white enameled bedroom and bath, $40, water paid. 1464 W. 16TH ST.

TO LET—NEW BEAUTIFULLY FURNISHED 9-ROOM HOUSE, PIANOLA, PIANO, WILSHIRE DISTRICT, 6 MONTHS, AT $85. 207 NORMANDY AVE.

TO LET—A COMPLETELY FURNISHED 6-room modern cottage, nice yard, adults, $35 a month. 943 W. 3?TH ST., University car.

TO LET—WHOLE OR PART OF 10-ROOM beautifully furnished modern house; lawn and trees, front and back; West Adams district. 21043.

TO LET — 1315 W. JEFFERSON, NICELY furnished 5-room cottage, lawn, flowers and trees, garage, $30 per month. TEL. WEST 4717.

TO LET—FURNISHED 6-ROOM MODERN cottage, hot water, high location; 12 minutes from Hill st. station, Hollywood line. PHONE 52359.

TO LET—4-ROOM MODERN HOUSE, FURnished or unfurnished, with garage. 1617 ARLINGTON.

TO LET — 6-ROOM BUNGALOW, NICELY furnished, sunny, well located. Own home. 1455 W. 23RD.

TO LET—$30 MONTHLY, 3 ROOMS, FURnished, bath, gas, electricity. 163 NORTH CLARENCE. East First car.

TO LET — FURNISHED MODERN 7-ROOM house, fruit, garage, very desirable location. PHONE 22112.

TO LET—MY NEW HOME, FURNISHED completely; every convenience; 4 bed-rooms; large sleeping porch; garage. 72412.

TO LET—FURNISHED BUNGALOW, HIGH, sightly location; 8 minutes from business center. 1414 DOUGLAS ST. F3642.

TO LET—FOUR-ROOM FURNISHED CORner cottage, bath, gas, electricity, barn, $20 month. 400 W. 37TH PLACE.

TO LET — 5-ROOM HOUSE, FURNISHED. Electric lights and gas. 1240 EAST 28TH STREET.

TO LET—MODERN 5-ROOM HOUSE, $22.50 per month. Call 359 I. W. HELLMAN BLDG.

TO LET—IN WESTMORELAND TRACT, 7-room bungalow, nicely furnished. Garage. PHONE 36459.

TO LET—6-ROOM MODERN HOUSE, FURnished. 126 N. Burlington ave. Phone Broadway 5886. S. KELSO.

TO LET — BEAUTIFUL 6-ROOM BUNGAlow, furnished nice. 2652 WEST 29TH ST.

TO LET — 7-ROOM FURNISHED HOUSE. 1267 W. 30TH ST. Reasonable terms.

TO LET — ATTRACTIVE 8-ROOM HOUSE with piano. Call mornings. 1829 HOBART.

TO LET OR LEASE— Stores, Offices and Lodging-Houses.

TO LET—CHEAP—FINE LOCATION FOR office rooms; fine carpet on floor; fine for millinery or hair dressing. Inquire 455 S. BROADWAY, Room 1, 2.

TO LET—DESK ROOM WITH OR WITHOUT desk, etc., in nicely furnished office; use of reception room, telephones, stenographer. 311-312 SECURITY BLDG.

TO LET—NEW ONE-STORY BRICK, 506 SAN Pedro st.; cheap rent; fronts and partitions to suit tenant. OWNER, 322 H. W. Hellman Bldg., or Phone 72165 evenings.

TO LET—LARGE LIGHT, WELL VENTILated office room, partly furnished, if desired; also use of both telephones. 330½ S. SPRING.

TO LET — $10 TO $25 MONTHLY, VERY fine stores in choice locations. T. WIESENDANGER, Room 311, 207 South Broadway. A3043. See Mr. Close.

TO LET—SPACE WITH DESK, FRONT furnished office. Phones or without desk. REYNOLDS, 314 Stimson.

TO LET — LARGE STORE AT 434 S. Spring st. PERCY A. LANE, 241 Douglas Bldg.

TO LET—DESK ROOM, 604 CHAMBER OF Commerce. Both phones. Beach & Monroe.

TO LET—STORE, GOOD LOCATION FOR barber shop. Inquire 1218 WEST SECOND STREET.

TO LET—STORES ON THE WEST SIDE OF North Spring st., close to postoffice. Long lease. Call at Room 1, 213½ NORTH SPRING.

TO LET — DESK SPACE OR ONE-HALF of best located office in the city. Call 218 CENTRAL BLDG., 6th and Main.

TO LET — DESK ROOM WITH DESK; stenographer service; both phones. Apply 1108 STORY BLDG.

TO LET — TWO-ROOM OFFICE SUITES, centrally located. 423½ SO. SPRING ST., Phones, Broadway 2081, F2018.

TO LET OR LEASE— Stores, Offices and Lodging Houses.

TO LET—

Desk Room
Desk Room
Desk Room
on Broadway,
on Broadway,
on Broadway,
Fine light office.
$7—up.
$7—up.
$7—up.
Reference Required.

Address C, box 224, TIMES BRANCH OFFICE.

TO LET—

STORES,
Anywhere—Any Business.
Business Property Only.
SEE US FIRST.

F1351. J. P. STOCKDALE, 719 Delta Bldg.

TO LET—NEW STORE, TWENTY-TWO BY fifty, fine business location for grocery or paint, wall paper and decorator. Nearly complete set grocers' fixtures, rent including fixtures, $25; will remove fixtures and rent for other business. Washington, near Arlington, owner on premises. 2531 WEST WASHINGTON.

TO LET—

OFFICES.
Citizens' National Bank Bldg.,
308 W. Third st.
Modern, fireproof building.
RENTS REASONABLE.
Apply C. WESLEY ROBERTS CO.,
Room 308.

TO LET — ALL OR PART OF THIRD floor at 923 S. Los Angeles st. Size of room 60x150; splendid light and ventilation; elevator service and stairway, will supply power at low rates; this proposition admirably adapted for light manufacturing. Phone MUNGER'S LAUNDRY, or apply 923 S. Los Angeles st.

TO LET—

FINE STORE.
Mercantile Place, bet. Spring and Broadway, near Sixth. For further particulars, apply to C. WESLEY ROBERTS CO., 308 Citizens' Nat. Bank Bldg. Home A4694, Main 5878.

TO LET—DESIRABLE PRIVATE OFFICE for rent furnished or unfurnished; in first-class building; suitable for lawyer or capitalist. Both phones, use reception room and office clerk free; rent $20. Address F, box 253, TIMES BRANCH OFFICE.

TO LET—60x120 FEET, ELEGANT SHOWroom, suitable for ladies' suit and cloak house, millinery, etc.; men's suit house, shoes, etc., etc., or cafeteria. Low rent, long lease. Freight and passenger elevators. Apply at 541 S. BROADWAY.

TO LET — WAREHOUSE SPACE, 75x80 feet, in brick building on Santa Fe track; can be used for manufacturing purposes with steam if needed. 750 KELLER ST. Phone M359.

TO LET—PART BROADWAY STORE, BEST location for hair parlors, millinery, corsets, or any fancy goods for ladies. Rent reasonable. Address R, box 115, TIMES OFFICE.

TO LET— DESK ROOM. 523 Security Bldg., best location in city. Call afternoon. P. A. C. MOORE, 523 Security Bldg.

TO LET—SUITABLE SPACE FOR HAIRdressing and toilet parlors, dressmakings, books and stationery, arts and craft, or other space at WOMAN'S EXCHANGE, 750-52 S. Hill st.

TO LET—2 ROOMS WITH LIGHTS, SOME furniture and phone; formerly dental depot; excellent location, lease, $30. Call 907 E. FIFTH ST. Phone Broadway 9961. S. E. Beach.

TO LET—OFFICE SPACE WITH WINDOW display, ground floor, fine real estate office, or sample display room. 218 MERCANTILE PLACE.

TO LET — ON BROADWAY, PART STORE and loft for ladies' tailoring or ready-to-wear garments. Address R, box 118, TIMES OFFICE.

TO LET — LONG TERM; STORE, 50x150; best location, on Olive street, for garage or supply house. Address G, box 161, TIMES OFFICE.

TO LET — DESK ROOM OR FURNISHED office with use of reception room in Class A, fireproof building. Call 716 BROADWAY CENTRAL BLDG.

TO LET—2 LARGE STORES. 1434 and 1438 S. MAIN, corner 15th; will give lease. H. P. ERNST, 202 Laughlin Bldg., 315 S. Broadway. Main 2789, A2444.

TO LET—$25, GOOD LIGHT OFFICE, BOTH phones; all night elevator service; use reception room; stenographer take calls. Merchants Trust Bldg. A1167; MAIN 6826.

TO LET—DESK ROOM, $5 UP, TELEPHONE, good light and quiet office; lady attendant. 536 CHAMBER OF COMMERCE BLDG., near Second and Broadway.

TO LET—DESK ROOM IN LARGE SUNNY clean office, telephone, maps, etc.; stenographer; rent $8. 380 PAC. ELEC. BLDG.

TO LET—STORES, HILL ST., NEW BRICK building, $35 and up. Apply 534 SO. SPRING ST., room 213.

TO LET—PHYSICIAN TO SHARE OFFICE with dentist. Ideal location and arrangement. Call 308 STORY BLDG.

TO LET—GARAGE, $20 PER MONTH. 117 and 119 W. 17TH ST.

TO LET — PART OF STORE, 130 SOUTH SPRING ST.

TO LET— Pasturage.

TO LET—PASTURE; HORSES CALLED FOR free. Elegant feed, plenty water. REDPATH, Laurel Canyon, Hollywood, 536, City Corral, Fashion Stables, Main 751; F1803.

TO LET—PASTURAGE, WEST 9011, WEST 9002. BALDWIN & NELSON BROS.

TO LET— Farming Lands.

TO LET—HOTEL PLEASANTON, FINE rooms, excellent table, $30 up; also rooms without board, $12 up. 1120 S. GRAND AVE. Broadway 3221; F1628.

TO LET— Poultry Ranches.

TO LET—$14 PER MONTH, 20 ACRES, dairy and chicken ranch, 6-room house and barn, chicken houses and fences, four cows, horse and wagon; with milk route paying $150 per month; fifteen minutes from 4th and Broadway. Broadway 297, A2510. 127 N. MAIN, room 1.

TO LET—FINELY EQUIPPED POULTRY ranch in Altadena, 1½ blocks from car; plenty of fruit; furniture for sale if desired. PHONE, PASADENA MAIN 2128.

TO LET— Miscellaneous.

TO LET—LEASE—THE NORTHEAST CORner of Hollister ave. and Ocean Front; 139x160. Will lease for ten years on a 6 per cent. basis. L. H. MITCHEL & SON, owners, 408 Douglas Bldg. A1908; Main 5253.

STORAGE— All Sorts.

TO LET — PRIVATE LOCKED IRON rooms, $1.50 and $2 per month, for storage of household goods, vans 75c per hour and up; we save you money on shipment of household goods to and from the East. Phone us—Main 1117, F3171. COLYEAR'S VAN & STORAGE CO. Office 509-11 S. Main street.

TO LET—THE L. A. VAN, TRUCK & STORage Co.'s private rooms for storing and the largest vans for moving household goods, pianos, etc. Warehouse 814 LINDEN ST., near 9th st. and Central ave. Phone F4673, Main 173. R. H. DUNSTON, Prop.

FOR SALE— Houses.

FOR SALE—WILSHIRE DISTRICT, 208-214-220-240 N. Cahuenga; 5-6-7 rooms, $3500 to $3800, easy payments; but money talks. Commission to agents. Western ave. car to Barrow, walk 2 blocks east. W. VEEDER, Owner. 2? N. Cahuenga. Phone Wilshire 428.

FOR SALE—BEAUTIFUL 5-ROOM RESIdence on Vernon ave., sacrifice price $2650, worth $3500; lot 50x152, with fruit and ornamental trees and roses; this must sell immediately. WINSLOW REALTY CO., Sole Agents, 4500 Central ave. Phone South 32.

FOR SALE — $4650; CASH $500 OR WILL sell furnished $5000, cash $1000. Large new 7-room bungalow, unsurpassed for beauty, as are also the furnishings; every improvement—bungalow alone worth $5000. Don't fail to see it. Owner, WEST 2174.

FOR SALE—OR EXCHANGE; NICE 4-room plastered house, lot 50x150; lawn, fruit trees; garden, chicken yard; gas and electricity, all street work paid; near boulevard, price $1800; easy terms. Quick sale. Call 3517 BALDWIN ST.

FOR SALE—JUST FINISHED, $4000, CASH $400, actual value $4250, beautiful 7-room bungalow, built for particular people, every convenience including patio and outdoor sleeping rooms. This is a real bargain. Owner, WEST 2174.

FOR SALE—AT A SACRIFICE; 6-ROOM modern bungalow, furnished or unfurnished; corner 29th Place and Arlington st., or will exchange for city or suburban lot at part cash. 2500 W. 29TH PLACE.

FOR SALE—MODERN SIX-ROOM HOUSE, by owner. 1? EAST 51ST ST. South 6322.

FOR SALE— Houses.

FOR SALE—

LIVE IN THE HOLLYWOOD HILLS.

WHY? BECAUSE IT'S,
: Most healthy, in mountains; close to …
: town; 25 minutes …
: highly restricted; …
: beautiful; has millions …
: the best water.

ATTENTION!
ONLY TWO MORE AT
$100 DOWN—$100 DOWN.
Balance Like Rent.

New and Beautiful Six and Five-room Bungalows on Gardner Street, Hollywood.

These houses have very artistic exterior INSIDE ARRANGEMENT THE BE… having beamed ceilings, paneled w… built-in buffet, leaded glass doors, p… glass mirrors, cabinet kitchen, large … room, light and airy bedrooms, hardw… floors in two rooms, electric light fixtu… the very best, pressed brick mantels—… fact, the houses are just as cosy as could … made.

For the next few days we have dec… to make special terms on these propert… If you want a bargain, now is the time … secure one of the most ideal homes … offered for the money in Los Angel… These attractive bungalows are located … the trend of the rapidly growing residen… part of the city; near good car servi… Street work, gas, sidewalks, trees … lawns already in.

Come and see these houses; agent will … on the tract. Take Hollywood or Lau… Canyon car and get off at Gardner str… Walk one block north.

—or—
See J. F. MANNY,
Manager Realty Department,
INVESTMENT BLDG. CO.,
1008 Story Bldg.
Phones, F3175 or Broadway 4876.

FOR SALE—

WE WILL SELL YOU A
BUNGALOW.
BUNGALOW.

AT A PRICE THAT DEFIES COMPETITION.

BRAND NEW UP-TO-DATE WITH E… ERY MODERN CONVENIENCE, BEAU… FULLY LOCATED, IN GLENDALE NE… CASA VERDUGO

THE PRICE CAPS THE CLIMAX.

Large rooms conveniently arranged, … ets, hardwood floors, beam ceilings, buil… buffets, brick fireplaces, Alpine plaster… bathroom, beautifully tinted. Everyth… needed to make a comfortable modern ho… electric light fixtures all installed. Gas … electricity.

LET US SHOW YOU WHAT YOU … GET FOR $2750. SMALL PAYME… DOWN, SMALL MONTHLY PAYMEN…

THE McKINNEY REALTY CO.,
440 BYRNE BUILDING.

FOR SALE—

WILSHIRE WAY.
CLASSY.
BUNGALOWS.
$3300—$150 CASH, $25 MONTH.
$3600—$150 CASH, $25 MONTH.

An never again WILSHIRE WAY oppor… ity; for seven days only we will offer six beautiful, strictly up-to-date bungalows … large 50 ft. lots. Street work and lawn… in.

These beautiful homes are complete in e… way, including hot water heaters and bed… all ready for use; oak floors, beam ce… French windows, breakfast room, in … these swell little homes are about … quarter furnished with built-in furniture.

Remember we are making a special … on the fine home for one week only, s… out today and look them over and you … see for yourself the best value ever of… in the most beautiful part of the city.

WILSHIRE WAY.
Take Western avenue car on Broadway … Seventh street, off at Maplewood ave… two blocks west to Gramercy Place. 502, 504, 506, 508, 510, 512.

See J. F. MANNEY,
Manager Realty Department,
INVESTMENT BUILDING COMPANY,
1006-1008 W. P. Story Bldg.
Broadway 4876; F3175.

FOR SALE—BEAUTIFUL NEW MODE… nine-room house, one-half block from … set Boulevard. In a fine residential sec… $6500 is the price. Will consider vacant … $2500. You can borrow $3000 on this p…

For sale—here is a snap. Fine new bu… low on West 58th st., two blocks from … car. All modern improvements. Only $… $450 cash, balance $20 a month.

For sale or exchange—$2600. New mo… six-room bungalow on West 59th street, … block from Hoover street car. Will … change for unimproved lots of equal va…

For sale or exchange—$2400. Modern … room cottage one short block from the … ple st. car. This is a very desirable p… erty. Will sell on terms or exchange … clear lots or acreage of equal value.

If you wish to sell or exchange your p… erty, list it with us. (WE GET RESUL…

HOPE REALTY & INVESTMENT CO…
1002-1008 TRUST & SAVINGS BLDG…
Sixth and Spring sts.
Broadway 1830. —Phones— F…

FOR SALE—

JUST $1800 FOR
A PRETTY LITTLE HOME.
$50 CASH AND $15 A MONTH.

Just completed a short time ago. T… rooms on a 50x165 lot. Gas, water, ce… walks and every city improvement; lo… fare from Los Angeles. Very convenient … school. Snap it up now.

Take "7th & Stephenson Ave." car at … and Main, Spring or Broadway, and ge… Stephenson and Indiana and see

Home 41524. F. W. BLAKE. Boyle …

FOR SALE—IN BEAUTIFUL MONTEC… tract, handsome, new, 5 to 7-room bu… lows, thoroughly modern, up-to-date, on h… ground; where you will get pure air an… forever unobstructed view; splendid drai… property, freedom from fogs, fine car … ice, 5 cents, at the north end of the … 18 minutes actual time from the postoff… prices range from $3000 to $3500. T… Griffin ave. car going north on Main st. … office, Avenue 43 and Griffin, where furt… particulars can be had. Home Phone 31… Easy terms. CHAS. S. PATERSON, Agent.

FOR SALE—$1800, COTTAGE, WELL BUI… high ground, east frontage, beautiful vi… has 4 rooms, bath, pantry, a large clo… screen porch, gas, electric lights, 5c far… block from Pasadena Short Line. Take … Moline car to city limits. Rose Hill, … Pyrites st. Would rent easy for $16 … month. Buy of owner, R. E. PARKER. …

FOR SALE—SNAP, EASY PAYMENT, 5-ROOM… $1200; $100 cash and $15 per month, includ… interest, for good 5-room modern cotta… close to bank and postoffice; half block fr… Central; sewer connected; no more ass… ments. Such terms are very, very rare. … you must come quick. Call 4? CENTR… AVE.

Classified Liners.

FOR SALE—
Houses.

FOR SALE—

THE MOST BEAUTIFUL HOMES
IN
LOS ANGELES

...on College Tract, and its bungalow addition, Derby Park Tract. There are many choice homes in these model subdivisions left for sale. The prices will suit any one. The tracts have model stores, three-minute car service, assembly hall, parked streets, playgrounds, curbs, walks, gas, electricity, sewers, endowed parks and streets. No unimproved lots or streets. Postoffice, good neighbors, and lawns and trees are in.

HERE ARE A FEW PRICES:
...—Five-room bungalow at 5000 Wilton ... Living-room with archways and fireplace, two bedrooms, kitchen and screen porch. Built-in features, including buffet and ... closet. Modern plumbing. Well built and finished.

...—Five-room bungalow. Living-room ... Dining-room, two bedrooms and kitchen. Well arranged. Large screen porch, cement front porch with side pergola. Cobblestone porch foundation and cement plaster ... Chimney to match. Cobblestone and ... fireplace. Finest cabinet work and built-in features. 1553 West 50th st.

...—Six-room bungalow at 1283 West 50th ... Living-room, dining-room, den, two bedrooms and kitchen. Two main rooms joined ... four-foot archway. Mantel between rooms. ... floors, burlap panels, leatherette in den; built-in features, including bookcases, desk ... buffet. Modern plumbing, large closets.

...—Six-room bungalow, story and a half, ... West 49th st. On first floor beamed living and dining-room, large hall, kitchen and ... porch. Second story has hall, two ... rooms, two bedrooms and a sewing room. ... modern conveniences and built-in features. Beautifully located.

Terms—10 per cent. cash, balance 1 per ... a month, including taxes, interest and insurance.

Take a Grand ave. West 48th st. car to ... Place, or ask for our automobile.

LOS ANGELES INVESTMENT COMPANY,
333-335-337 South Hill st.
Main 2248. Home 60127.

FOR SALE—

YOU'LL THINK
THIS THE BEST $1175
EVER INVESTED IN A HOME.

... cash and $15 monthly, including interest. Located on Stephenson ave. Comfortable and attractive. Near 5c yellow car line. Large lot ...; 4-room house. In ideal locality for a ..., because of the high, dry and healthful atmosphere here. Better investment than a bank account. See me before they are all sold.

W. E. JONES,
with
JANSS INVESTMENT COMPANY,
320-335 Pacific Electric Bldg.
6th and Main sts.
Home 10345, Bdwy. 2468. Los Angeles.

FOR SALE—

JUST $1100
—FOR—
THIS LITTLE BEAUTY
—WITH—
BRICK FIREPLACE.

A splendid investment, whether buying for your own home or as an investment, with values in the district on the steady increase ... they are. 4 rooms, plastered; gas for cooking. Cement walks.

P. A. HANNIGAN,
with
JANSS INVESTMENT COMPANY,
320-335 Pacific Electric Bldg.
Home 10345. 6th & Main. Broadway 2468.

FOR SALE—

TO HIGHEST BIDDER,
1356 EAST 59TH STREET.
OPEN FOR INSPECTION NOW.

Take Central ave. car to Slauson ave.

Sealed bids will be received by me at my office, room 307, Merchants' Trust Bldg., up to noon, April 27th, for the purchase of the above property. Will be sold subject to $1100 mortgage to the highest bidder for cash or approved terms. Bids will be opened in presence of all interested at that hour. Call or phone for full particulars.

J. W. GILBREATH,
...51. 307 Merchants' Trust Bldg.

FOR SALE—

...bungalow, 4129 Walton, 5 rooms, built for ..., workmanship the best; modern. Price ...

...rooms, 1622 West 29th Place, 10 rooms, six bedrooms, two of them arranged for sleeping porches; would make a fine place to keep boarders. Lots of flowers. Lot 50x135. Price ...

VAIL & CRANE COMPANY,
owners,
1020 Story Bldg.

FOR SALE—

WANT A HOME
THAT'S A "HOME?"

Here's one that you'll set your heart on when you see it. Pretty, comfortable and ..., 4-room plastered and thoroughly modern; plate rail in dining-room. Porcelain ... All city improvements. Two blocks ... car. Only $1750 on easy terms of $150 ... and $20 a month.

Take East First st. car to corner of Blanchard and Gage and see

F. M. BARKER,
Home 41456.

FOR SALE—BY OWNER; A JUST COMPLETED 5-room artistic bungalow, price ...; $100 cash, $25 a month. This is your ... chance to get a house like it on easy terms in that location; go and see house. ... 523 W. 62nd st. It has every modern improvement and basement included. See ... GITTELSON, 3523 Western ave., or phone ... 3669.

FOR SALE—OR EXCHANGE—
Beautiful strictly modern new 10-room residence at 29th and Gramercy. The entire house has hardwood floors and is decorated with imported tapestries. Natural stone porch, porte cochere and drive. Garage and furnace. See this before deciding. Will take well located residence lots to $5000 or $6000. ... G. ROMBOTIS, 71865.

FOR SALE—
Two beautiful brand new 5-room modern bungalows, 27th and 41st sts., only $1850; $50 ..., $20 month, including interest. Buy direct from owners and save money.
P. J. LEAVER & CO.,
817 Higgins Bldg.
...87. Main 2748.

FOR SALE—AUCTION! REAL ESTATE, ...9 Magnolia ave., Wednesday, April 26, at ... p.m. Must be sold. A beautiful 5-room modern house in a beautiful close-in neighborhood. See it in advance. Satisfactory terms. THE H. C. FRICHETT CO., Auctioneers, 420 Security Bldg. Phones Main ..., Home F1271.

FOR SALE—HOUSES, LOTS, ALL PARTS OF CITY; PHONE OR CALL FOR DESCRIPTIONS; WE GIVE OWNER'S NAME AND ADDRESS. BUY FROM OWNERS AND SAVE COMMISSION. BUYERS & SELLERS INFORMATION BUREAU, 607-608 I. W. HELLMAN BLDG. PHONES F4924, MAIN ...

FOR SALE—ON BEAUTIFUL W. 35TH ST. Modern 5-room house, with every convenience; elegant lawn, fig, apricot, quince, and orange trees, all bearing; price $3500; very easy terms. Take W. Adams st. car to 35th and walk 1½ blocks west, 1840 W. 35TH ST.

FOR SALE—HOUSES.
Large 9-room house, located on Main near ..., east front. This is just the place for a large family; will consider smaller house or a lot as part payment, balance like rent.
BURKE BROS.,
5821 Moneta ave.

FOR SALE—A HOME WITH AN INCOME, A self-paying property. A new 14-room house, strictly modern; rented at $65 per month; price ..., only $500 cash, balance $30 per month, including interest. See owner and property ... E. 18TH ST.

FOR SALE—HOUSES.
...-room California bungalow located in the southwest; bath, gas and electricity; lot 40x..., easy terms to right party; $1700.
See BURKE BROS.,
5821 Moneta ave.

FOR SALE—6-ROOM HOUSE, LOT 50x150, between Pico and 14th on Third Ave., special bargain at $2500; lot is worth the money. ... have all sized bungalows at all prices and terms, call and look my list over.
Ask INGHAM About it.
... W. Sixth St.

FOR SALE—
Houses.

FOR SALE—
2-STORY, 9-ROOM, $6000—A SNAP.
DOUBLE CLEAN CORNER.
One of the most charmingly finished houses in the entire southwest, only occupied a short time; owner obliged to sell. Large garage for two automobiles and big work shop, cement floors in garage, quarter-sawed oak floors throughout the house, cement cellar, large furnace, 2 massive brown stone mantels, elegant lighting fixtures, walls paneled 7 feet high, swell buffet, bookcases, beamed ceilings, plate glass dresser built-in, bathroom. Too many delightful and artistic features to describe in this space; you should see it. Four large bedrooms and extra large closets, two baths; $1000 down, $50 per month. Take West Jefferson street car to St. Andrew's Place, walk north to corner 29th Place, not 29th st. The 2-story house southwest corner.

FOR SALE—
REAL ESTATE AND FURNITURE.
1734 OXFORD AVE.
WEDNESDAY, 10 A. M.
We have explicit instructions by owner a non-resident, to sell his 8-room residence and attic, on beautiful Oxford avenue, one of the finest resident streets in the city, where everybody owns their own houses, and none for sale, on this street. Elegant large (30-ft.) reception, living-room and dining-room, and kitchen, 4 large sleeping rooms. Bath very large. Front porch, every modern built-in effects. Large closets; an ideal home.
Must be sold to highest bidder. REED & HAMMOND, auctioneers, office 749 S. Spring.

FOR SALE—
A dandy home.
Your choice of two.
$25 cash, $15 per month, $1000.
New bungalow; 3 large rooms, 2 porches, 2 closets, bathroom, tub, toilet and basins, wall bed, window seat, boiler, gas water heater, stationary wash tray, cupboards, drawers, bins, fixtures, shades, linen cabinet, gas and electricity, level, east front lot, street work complete, 5-cent fare, 15 minutes to business district. Take Garvanza (yellow) or South Pasadena (red) car, go to the right No. 148 EAST AVE. 37. P. H. Ritchey, Main 2976.

FOR SALE—AUCTION, THURSDAY, APRIL 27th, 2 p.m., at 2949 Wall st., by order of Mr. C. T. Ogier, San Francisco. We will dispose of his modern 6-room cottage, with all built-in effects, up-to-date in every way. Large screen porches, both front and rear; cellar; two sleeping rooms. Parlors, dining room, den, and kitchen; all street work done; 2 story barn, and in a restricted neighborhood. Maple ave. car passes the door, on account of non-resident, this property must be sold. Part cash. Terms must made known on day of sale. REED & HAMMOND, auctioneers. Office 749 S. Spring. F2545. Broadway 3800.

FOR SALE—
7-ROOM BUNGALOWS.
$4000 to $4500, Southwest.
Your choice of 6 beautiful homes, different locations, north or south fronts; unique den, large handsome living and dining-rooms, exquisite bedrooms, dainty breakfast room and a kitchen that will delight any lady; every convenience possible; cellar, hardwood floors, piped for furnace, lovely decorations. Phone West 278, we will call for you with auto and show you these marvels of beauty and workmanship. If you are looking for a fine home one of these will please you. Easy terms on all. H. F. WORTH, 1311 West 47th st.

FOR SALE—
Will make good proposition.
You cannot afford to pay rent any longer.
$250 down, $25 month, including all interest, buys 1846 W. 47TH ST., take Grand ave. car marked W. 48th st., get off at St. Andrews Place.
RALSTON VOLLMER, Owner,
1106 Story Bldg. If interested, call me up, Broadway 1467.

FOR SALE — I HAVE JUST ONE OF those artistic bungalows left, situated on Vernon ave. near Moneta; has 7-rooms and hardwood floors throughout; cobblestone front, with large cement porch, that I can sell with small payment down, balance like rent; you have missed something if you have not seen one of my houses. Let me show you. B. H. VANDEBURGH, Owner, 236 W. 47th Place. South 4467.

FOR SALE — $66 EAST 39TH, 60 FEET of Griffith ave. car. New, handsome bungalow, street work, sewer, gas, electricity, shades, fixtures, hardwood floors all in. A bargain, $2500; $100 cash, balance $20 per month. Also 1138 Mariposa, near Pico st., to be sold on installments. Look at these and see EDWARD C. CRIBB, 123 S. Broadway.

FOR SALE—PRETTY FOUR-ROOM BUNGALOW on large high lot, near Sunset Blvd. Will consider small house, between Venice and Redondo, as first payment. 307 UNION LEAGUE BLDG. F2612; Main 2612.

FOR SALE—WILL SELL MY EQUITY OF $653, in new modern bungalow for $400 cash. This is a ... bargain; can give deed. Sickness ...; price $1900. Phone SOUTH ...

FOR SALE—848 E. 36TH ST., CORNER, 5-room handsome new bungalow, and garage, on Griffith ave. car line, $3250; small payment down, balance monthly. Owner on premises.

FOR SALE—HOUSES—JUST BEING COMPLETED, two beautiful bungalows, in the southwest, with all modern conveniences. Look at these if you want a modern home, $2750. See BEULE BROS., 5821 Moneta ave.

FOR SALE—5-ROOM MODERN BUNGALOW on Euclid ave., $1800; $200 down, and $20 per month including interest. Inquire 512 EUCLID AVE. Take Euclid ave. car. Phone 41215.

FOR SALE — A SNAP. A VERY NICELY furnished, 5-room bungalow, with bathroom, 3 large closets, pantry, screened sleeping porch, garage, near Moneta car line. Will rent if not sold by May 1st. 224 WEST 51ST ST.

FOR SALE—NEW 5-ROOM MODERN BUNgalow at sacrifice, I need $600 cash and make your own price and terms. Take Hollywood car, transfer Echo Park avenue. 1821 CERRO CORDO ST. Phone Broadway 6176.

FOR SALE—HANDSOME NEW BUNGALOW, Southwest. Lot 50x130. All latest features. On two car lines.
THE McCARTHY COMPANY,
Main 1202. 201 North Broadway. A5941.

FOR SALE—NEW MODERN UP-TO-DATE 6-room bungalow, location right, southwest, $3200, $300 cash, balance $25 per month. Owner, 4317 S. FLOWER ST. Phone 29190.

FOR SALE — 4-ROOM BUNGALOW IN southwest, gas, electricity, garden, fruit trees, all improvements; all for $1450; $700 cash, $15 per month. 1742 W. 56TH ST.

FOR SALE—WHY PAY RENT? $100 CASH, balance $18; buys modern 4-room cottage, $2200. Hooper ave. car. 1479 E. 42ND ST.

FOR SALE—WHY PAY RENT WHEN YOU can buy good 3-room house and buffet kitchen, $50 cash, $15 monthly. Hooper ave. car to 1479 E. 42ND ST.

FOR SALE — WHY PAY RENT? $100 cash, balance $18 monthly buys good, strictly modern 4-room cottage, $2000. Hooper ave. car to 5107 ASCOT AVE.

FOR SALE—ELEGANT BUNGALOW ON W. 47th near Vermont, will accept good car up to $1200; owners only. Address P, box 116, TIMES OFFICE.

FOR SALE—$20 DOWN, $20 MONTHLY, 5-room plastered cottage on car line, Colegrove, fences, sheds, flowers, $2250. Address P, box 117, TIMES OFFICE.

FOR SALE—$3100 GETS YOU ONE OF THE most beautiful 5-room bungalows in the southwest, wall bed, den, etc.; terms to suit, by MR. SCOTT, 5400 Vermont ave. South 610.

FOR SALE—EUCLID HEIGHTS, 5 ROOMS, modern, lot 40x209, fruit trees and flowers, $25 down, $15 per month; price $2400. Call OWNER, East 1434. No agents.

FOR SALE — $50 DOWN, $15 A MONTH, modern 5-room bungalow, 5c fare; price $1800. Take Annandale car to Park Terrace. LEY, 3906 Avenue 63.

FOR SALE — MY HOME AT 4141 WOODlawn ave., 7 rooms, an ideal home; will make terms to suit. Phone BOYLE 34, or HOME 41762.

FOR SALE — BEAUTIFUL BERNICE ST., Montecito Park; view without climbing, new bungalow; bargain. Phone OWNER, Home 33634. Easy terms.

FOR SALE — 5-ROOM MODERN COTTAGE in the southwest district; will be sold on easy payments; half block from car. Phone BOYLE 833.

FOR SALE—BY OWNER, $3500; MODERN, 8-room house; lot 50x165; high-class neighborhood; large palms; lawn, roses, etc. Phone WILSHIRE 1080.

FOR SALE—NEW MODERN BUNGALOW, $1700, near car lines. See ATMUR, The McCarthy Company's Branch Office, 55th and Moneta.

FOR SALE—HOUSE AND FURNITURE, 5-room bungalow, furnished complete; if you are looking for a snap come and see this one; $2600. BURKE BROS., 5821 Moneta ave.

FOR SALE—BUILD FOR PURCHASER ON small monthly payments; lots everywhere. WINANS-JUDSON CO., 404 Mason Operahouse. Phone ...

WANTED—TO SELL BEST HOUSE TO BE moved off at 1120 EAST 10TH. 5-room up-to-date cottage to be moved at once.

FOR SALE—6-ROOM COTTAGE, ON 24TH st. just west of Hoover, four car lines pass the door, will sell cheap. Owner, PHONE 53981.

FOR SALE—5-ROOM MODERN COTTAGE in good condition; good car service. Call 1018 W. 18TH ST.

FOR SALE—SNAP IN VERMONT SQUARE, fine 5-room bungalow; lot 50x148, to alley; fine lawn and yard. 1351 W. 47TH ST.

FOR SALE — CLOSE IN, WALKING DIStance, 6-room cottage between 2 car lines, $2000, part cash. RIGBY, 1662 Temple.

FOR SALE—BUNGALOW, $50 CASH, $25 per month, Vermont Square Tract. Call 51ST AND NORMANDIE. Phone West 321.

FOR SALE—1460 RICH ST., 7-ROOM MODern bungalow; all conveniences.

FOR SALE—
Houses.

FOR SALE—
AUCTION TUESDAY, 2:30 P. M.
116 DITMAN ST., BOYLE HEIGHTS.
5-ROOM HOUSE AND LARGE LOT,
by orders from Mr. C. T. Ogier, San Francisco, we will dispose by auction, his 5-room modern bungalow in the "Belvedere" tract; Large reception hall. Parlors, living and dining-rooms, bedrooms, kitchen, screened porches. All built-in effects, up-to-date in every respect. Barn, chicken corrals, fruit trees, shrubbery, nice neighborhood, easy access, only ½ block south of East 1st street car line. Must be sold. Part cash. Terms made known day of sale.
REED & HAMMOND, Auctioneers,
Office 749 S. Spring.

CONTRACTORS—
And Builders.

OUR WORLD-FAMOUS BUNGALOW PLANS are used all over the United States.
$10 a set, with specifications.
We will loan the money to build any one of these if your lot is clear or nearly clear.
Plans free if we build for you.
MATTHEWS & MATTHEWS,
229 Douglas Bldg., corner 3rd and Spring.

HOLMER & KENDALL, CONTRACTORS, builders. Give us chance figuring your plans. Will make same free to suit. Loans furnished. Our motto, "To Please." Phone EAST 3099, HOME 21270. Evenings, EAST 2902.

SEE ANGELUS DRAFTING CO. FOR plans and specifications of bungalows; two-story residences, flats, apartments, etc. 817 to 821 HIGGINS BLDG., corner 2nd and Main. A1467; Main 2748.

CONTRACTORS ATTENTION! 100 TONS OF steel rails for sale, in lots to suit. Inquire 610 TRUST AND SAVINGS BLDG. Home Phone F4349.

W. R. YOUNG, TEAMING CONTRACTOR, residence 1563 E. 40th st. Phone South 1543. Contracts any kind or size taken. Satisfaction guaranteed.

FOR SALE—
City Lots and Lands.

FOR SALE—

SACRIFICE FOR CASH!—
A WHOLE ACRE—A BARGAIN AT $1700.
IF SOLD AT ONCE WILL TAKE
$1300 ONLY $1300
$1300
$1300
$1300 ONLY $1300
$1300
$1300
A BARGAIN AT $1700.
A BARGAIN AT $1700.
A magnificent suburban home site that can be reached in less time than many little 40-foot lots, right in town, that COST TWICE THE PRICE we ask. As an investment, it will EASILY DOUBLE IN VALUE within the next two years. Located in the most rapidly developing district around Los Angeles—on the Venice Short Line, just beyond the subway. High ground, close to boulevard and car line. Adjoining acres sold for $1700 and up. At $1300 it's the BEST BUY on the line. HURRY if you want it.
GEORGE J. COTE,
814 H. W. Hellman Bldg.

FOR SALE—

IF YOU KNEW

How easy we make it for you to own your own home—not a ready-made, take-what-you-get home—but one built after your own ideas and just the way you want it.

YOU WOULD STOP PAYING RENT and have "something to show" besides rent receipts.

We furnish plans and build on terms like rent, and you could not duplicate the home anywhere at the purchase price. You benefit by the cost advantages we enjoy.

COMMONWEALTH
HOME BUILDERS,
Main 84. 120 W. Sixth st. F5384.

FOR SALE—

SPLENDID BIG
LOTS, $350.

$10 cash, $10 a month. Only a few left at this price. So if you are going to invest, don't delay or you'll be the loser. Size, 50x135. Cement walks, curbs and street trees. New East First street car line, 5c fare; 20 minutes from First and Main streets. The best lots in the county for the money. Let me show them to you.

W. E. JONES,
with
JANSS INVESTMENT COMPANY,
320-335 Pacific Electric Bldg.
Home 10345, Bdwy. 2468. Sixth and Main.

FOR SALE—

BARGAIN LOTS, NEAR
LOS ANGELES.

These we'll sell you on practically your own terms. All are convenient to yellow car line. Good neighborhood, convenient to schools and churches. All the street work done. Equipped with gas, electricity, sidewalks and curbs.
They're selling fast, so if you want good selection choose now. Take East First street car to corner of Blanchard and Gage and see

F. M. BARKER,
Home 41456.

FOR SALE—

LOT WITH ALL
CITY IMPROVEMENTS.
—$550—
—50x175—

$15 and $10 a month. Very close to car line. With water, gas, electricity, phone, sidewalks and curbs. An excellent opportunity for your money.

P. A. HANNIGAN,
with
JANSS INVESTMENT COMPANY,
320-335 Pacific Electric Bldg.
Home 10345, Bdwy. 2468. Sixth and Main.

FOR SALE—LOTS.
2 fine lots on Denver ave., $650 each; easy terms and the only lots at this price left in this tract.
See BURKE BROS.,
5821 Moneta ave.

FOR SALE — BEAUTIFUL ANGELENO Heights, 50x150 ft., or 100x150 ft., with small house on rear, for $10 per foot below cash value. Short block to cars, 12 minutes to Broadway. Fruit trees and flowers. Phone Residence, 53604 or office, MAIN 7859.

FOR SALE — OWN 100-FOOT CORNER LOT on paved street, walking distance from 3rd and Hill. Want party who will build high-grade apartment house. Will take mortgage for payment. Address TT, box 151, TIMES OFFICE.

FOR SALE—7 LOTS, EXCELLENT FOR store and bungalows, corner 58th and San Pedro st., one block from Huntington's big car shops and near two parks, make offer. Will sell one or all. Telephone OWNER, F3473.

FOR SALE—BEST BARGAIN IN LOS ANgeles, lot on 61st st., between Main and Moneta; $850; easy terms.
THE McCARTHY COMPANY,
Main 1202. 201 N. Broadway. A5941.

FOR SALE—$450, REAL SNAP IN LOT, well located near Vermont and 62nd street. Extensive improvements going in tract at present time. Yeargain & Paramore, sales managers, ASA M. GREEN CO., Suite 319, 405 S. Hill st., F5345, Main 6433.

FOR SALE—PART OF MY FAMILY CEMEtery lot in the I.O.O.F. Cemetery, with perpetual care; fine location; room for 8 graves; will take $125 and give clear deed. PHONE F3930.

FOR SALE—$750, FOR FINE BUILDING lot on Halldale. Gas, electricity, street work all in. BARGAIN.
THE M'CARTHY COMPANY,
Main 1202. 201 N. Broadway. A5941.

FOR SALE—LOT; THIS LOT IS LOCATED on Main st. and it is a corner and the best corner for the money north of Slauson, only one left; price $1600. See BURKE BROS., 5821 Moneta ave.

FOR SALE—18 MINUTES FROM 7TH AND Broadway, east side; perfectly level city lots. Street work all in and paid for; $500 to $750. Your own terms. LEW W. COLLINS, 614 H. W. Hellman Bldg.

FOR SALE—LOTS. ONLY A FEW MORE snaps left in the $350; prices will be raised to $400 after May 1. Remember, these lots are in the south part of the city. See BURKE BROS., 5821 Moneta ave.

FOR SALE — LOTS; BEAUTIFUL EAST front lot, located on Figueroa st., 40x125, only 3 more left; price $900. BURKE BROS., owners, 5821 Moneta ave.

FOR SALE—$675, HIGH, LARGE BUILDING lots, in growing district. Between Vermont and Hoover, and Florence avenue. See HOLMES, The McCarthy Company's Branch Office, 73rd and Vermont.

FOR SALE—MONETA AVE., LOT 45x141, between 50th Place and 60th, $1800, half cash. See us for Moneta frontage. HURSH REALTY CO., 5851 Moneta ave.

FOR SALE—
City Lots and Lands.

FOR SALE—

GROWING TIRED
OF LIVING IN THE CITY?

RAMONA ACRES
IS THE PLACE FOR YOU.

An ideal environment of pretty homes and representative residenters. Away from the dust, the noise, and the danger in the city, to the youngster, and yet sufficiently near for you to go to and fro every day to business, to the theater and the shopping district. JUST FIFTEEN MINUTES RIDE FROM FIRST AND MAIN STREETS.

$750 AND UP
PER ACRE
ON EASY TERMS.

GO OUT TODAY. TO GET THERE: Take car marked "Covina Line" in the Pacific Electric Building, or anywhere on Main street to First, and get off at Garfield avenue. Salesman will meet you there with carriage to show the property, or come to this office for free transportation. Our tract agent is on the property from 10:50 a.m. until arrival of car leaving the city at 2:30 p.m.

BANKS & FABLING,
Selling Agents,
with
JANSS INVESTMENT COMPANY,
320-335 Pacific Electric Bldg.
Home 10345, Bdwy. 2468. Sixth and Main.

FOR SALE—
—$50—
Would you pay that much for an ideal suburban home?
That's all it takes to secure a beautiful lot in the new township at
WEST
LOS
ANGELES.
Just 15 minutes' ride from the shopping district of Los Angeles, on the Venice Short Line. This ideal home site is high and healthy—fine soil—and located at
IVY STATION,
The junction point of the Venice Short line, Del Rey and Redondo line, and Santa Monica Air line.
Just 15 minutes to the ocean.
Lots now rapidly selling.
$250 up for bungalow lots.
$500 and up for business lots.
Just pay $50 down, balance monthly.
See us at once before the choice locations are gone. The whole property lies along the car line.
VICTORIA LAND CO.,
417 W. Fifth st.
Phones: F1980. Broadway 2211.

FOR SALE—
CENTRAL TERRACE HEIGHTS.
WALKING DISTANCE.
ON WESTLAKE CAR LINE.
Our new subdivision is selling rapidly; 5 new bungalows will be built at once. This is your last chance to buy close-in lots; high ground; 2 blocks west of Figueroa st., on Boylston. Price $1500 and up. No car fare. Why hesitate, when you can buy such fine lots at this figure. Call and let us show you our bungalow plans designed for these lots. MR. FRYE, Room 311, 207 S. Broadway. A3943; Main 3943.

FOR SALE—

PLANNING TO RAISE
CHICKENS?
HERE'S AN ACRE.

Ideally located for poultry raising. Just one block from Stephenson avenue car; 5c car fare from city, and only 20 minutes out. $1300 for the acre, requiring only $50 cash and $10 a month to close the deal. There's only the one so you'd better be quick if you want it.

W. E. JONES,
with
JANSS INVESTMENT COMPANY,
320-335 Pacific Electric Bldg.
Home 10345, Bdwy. 2468. Sixth and Main.

FOR SALE—
$850
$850
$850
50x160 50x160
50x160 50x160
This lot is just 8 minutes west from Third and Hill sts., paved street right to property.
Call early.
A9753. Main 2676
See GROVER,
O. A. VICKREY & CO., 308 S. Hill.

FOR SALE—BARGAINS IN THE NORTH Wilshire section; lot 50x150, New Hampshire st., west front $950
Lot 50x15, New Hampshire st., E. front $1250
50x154, Windermere ave $1650
50x150, S.W. cor. Vermont ave. $2300
Terms to suit; the above lots are all below the market value.
J. E. MARTIN, 213 Stimson Bldg.

FOR SALE — BEAUTIFUL ANGELENO ...

FOR SALE—CHEAPEST LOT ON BRONSON ave., within half block of Wilshire Blvd. MR. WELLS, 404-5 Union Trust Bldg. F5427.

FOR SALE—
Beverly Hills is showing the greatest building and buying activity of any tract in or around the city. Why? All city conveniences combined with suburban home advantages make ideal conditions.
See us at once for these large lots with low prices.
CADWALADER BROS.,
403 Consolidated Realty Bldg.
F3073. Broadway 2551.

WE BUILD DIRECT FROM OUR OWN lumber yards at first cost.
2 rooms, $75 to $100; 4 rooms, $300.
5 and 6 rooms, modern, $650 to $1200.
See our plans, $1300 to $2500.
We lower all bids, city or country.
Complete free drafting department.
P. J. LEAVER & CO., Contractors, 817 to 821 Higgins Bldg., corner 2nd and Main. A1467; Main 2748.

FOR SALE—BY OWNER.
WILSHIRE DISTRICT.
TWO LOTS, ST. ANDREWS PLACE, NEAR FOURTH, EACH 65x150, EAST FRONT, $2500 EACH FOR QUICK CASH.
A. C. PARSONS, OWNER,
802 TRUST & SAVINGS BLDG.

FOR SALE—LOTS IN NORMANDIE AVE. Square. 51st st., 51st Place, 52nd st., between Normandie and Halldale, high class bungalow district. Lots as low as $750. All improvements in.
THE M'CARTHY COMPANY,
Main 1202. 201 N. Broadway. A5941.

FOR SALE—LOTS.
2 corner lots on Moneta ave. If you are looking for a good investment you will have to show me to beat this. Price $3000 and $2500.
See BURKE BROS.,
5821 Moneta ave.

FOR SALE—TWO FINE LOTS TO SELL OR exchange for small bungalow, not to exceed $3000. MRS. HENDRICKS, F4229.

FOR SALE—CHEAP; FINE LOTS IN LOS Angeles, Long Beach and Pasadena; also a few good first mortgages. C. L. ANDERSON, Phone West 4601, after 6 p.m.

FOR SALE—AT A BARGAIN, FINE LOT, 50x210, on Olive st., near Hollywood Hotel. Price $3000; terms. BERNICE SOLDINI Phone A2334.

FOR SALE — EXCELLENT LOT, 50x150, northwest, close in, $800, $300, $10 month. Investigate. HODGES, 907 S. Broadway. F4648.

FOR SALE—
Bargain; fine lot, 50x150, on Western ave., between Sixth and Wilshire. Owner, PHONE A2334.

FOR SALE—LOT, 45 FEET FRONTAGE ON Moneta ave., between 55th and 56th sts. If sold within 10 days, $2270. PHONE 29309.

FOR SALE—FINE LOT, 60x170, WILSHIRE district, $500 below market. Bargain. 413 CHAMBER OF COMMERCE.

FOR SALE—$650, LOTS 50x150, CLOSE IN. The best buy in the city. Easy terms. MAIN 8525; 15046.

FOR SALE—LOTS NEAR GRIFFIN AND Avenue 43. $450 to $650 terms. STANTON, 605 Grant Bldg.

FOR SALE — LOT 60x150, FRUIT TREES, cheap. 134 AVENUE 22.

FOR SALE—
Real Estate, Miscellaneous.

FOR SALE—
If you wish to sell your property or business quickly and save agents' commissions, see us at once, our method of bringing buyer and seller together is new and effective. QUICK SALES ADVERTISING COMPANY, 353 I. W. Hellman Bldg., 411 S. Main street. F5562. Broadway 504.

FOR SALE—
Acreage for Subdivision.

FOR SALE—
CHOICE 60 ACRES.
RIPE FOR SUBDIVISION,
FRONTING 1320 FEET ON ELECTRIC CAR LINE BETWEEN CITY AND BEACH.
25 PER CENT. PROFIT IN 60 DAYS.
SEE MR. FARISH,
MINES & FARISH,
353 S. HILL ST.

FOR SALE—
Acreage for Subdivision.

FOR SALE—

ON WEST ADAMS STREET.

20 ACRES.
20 ACRES.

ON WEST ADAMS STREET.

Absolutely the cheapest piece of acreage on West Adams street. You'll know it's a bargain when you hear the price.
West Adams street car line to be extended immediately. High class subdivision close by. We are sole agents and can deliver.

See W. W. WRIGHT, Suburban Acreage Department,
W. I. HOLLINGSWORTH & COMPANY,
609 S. Hill st.
10777. Main 6760.

FOR SALE—
Business Property.

FOR SALE—

WE CAN OFFER FOR A SHORT TIME ONLY, ONE OF THOSE EXCEPTIONAL BUYS IN DOWNTOWN BUSINESS PROPERTY THAT THE SHREWD PURCHASER ALWAYS SEEKS.
THIS PROPERTY IS LOCATED ON HILL ST. BETWEEN THIRD AND SEVENTH. IT IS WELL IMPROVED AND TENANTED, PAYING A HANDSOME INCOME. FOR THE SAFE AND CONSERVATIVE INVESTOR NOTHING COULD BE BETTER.
FOR FURTHER INFORMATION CALL ON
W. M. GARLAND & CO.,
324 P. E. BLDG.
(ATTENTION OF MR. WILKINSON.)
OR
WRIGHT & CALLENDER COMPANY,
WRIGHT & CALLENDER BLDG.
(ATTENTION OF MR. ANDREWS.)

FOR SALE—
NORTHWEST CORNER
W. SEVENTH AND WITMER ST.
112½x120,
ONLY—$400 FOOT—ONLY.
LOOK AT IT TODAY.
IF YOU INTEND TO BUILD FOR INCOME OR DESIRE A GOOD INVESTMENT,
BUY THIS CORNER.
MR. ANDREWS,
WRIGHT & CALLENDER CO.,
403 S. HILL ST.

FOR SALE—OR EXCHANGE—5 LOTS; BUSINESS property; clear; partly improved; near First and Alameda. Also six acres fronting Santa Fe track, corners on street; cheap for cash. REYNOLDS, 314 Stimson.

FOR SALE—MAIN ST., BARGAIN, NEAR Adams, 50x140, $250 per front foot. This is the cheapest Main st. frontage. Call MAIN 7630.

FOR SALE—
Income Property.

FOR SALE—TWO APARTMENT HOUSES; one classed as a 12-room house on South Grand avenue, yielding net 8½ per cent. on $30,000.
The other, new and never occupied, has 36 rooms, divided into six three-room apartments and nine two-room apartments. Have an offer for a 5 year lease that will yield a net income of 10 per cent. on $35,000.
These properties belong to an estate. I am receiving bids for them. Come to see me from 8 to 11 a.m. Get particulars and leave your bid.
HENRY GREENAWALT, Administrator.

FOR SALE—$2300, 2 FLATS RENTING FOR $22 per month, worth $2800. Must be sold. Call 21474.

FOR SALE—INCOME BUSINES PROPERTY, by owner at 5516-5518-5520 CENTRAL AVE.

FOR SALE—
Industrial Property.

FOR SALE—BY OWNER, FINE INDUSTRIAL LOT, MATEO NEAR 11TH ST. CAR LINE, 40x140 TO ALLEY; GOT TO HAVE CASH; SELL FOR $1400.
A. M. PARSONS, OWNER,
802 TRUST & SAVINGS BLDG.

FOR SALE—FINE NEW BRICK BUILDING, concrete floor, 120x180, suitable for warehouse or manufacturing plant, with lot 240x200, on Lacey st. and with Santa Fe switch. Price $27,500. Terms to suit.
MATTHEWS & MATTHEWS,
229 Douglas Bldg., cor. Third and Spring.

FOR SALE — SIX ACRES ADJOINING Santa Fe track, under value, for quick sale. REYNOLDS, 314 Stimson Blk.

FOR SALE—18TH ST. INDUSTRIAL LOT; two houses well rented; bargain, $2000. CROCKER (Owner,) 604 Majestic Bldg.

FOR SALE—
Suburban Property.

FOR SALE—$1800, TERMS, A NICE LITTLE country home, new 4-room plastered house, porches, cement walks, plenty water, fruit trees, big crop this year. 30 minutes from car on nice well traveled street. Address or call on M. D. HOFFMAN, owner, end of car line, San Gabriel.

FOR EXCHANGE—$2200, 10 ACRES, ¼ MILE from Carmenita on Southern Pacific. Mortgage, $1000. Cheap lots and cash for equity. Yeargain & Paramore, Sales Managers, ASA M. GREEN CO., Suite 319, 405 S. Spring St. F5345, Main 6433.

FOR SALE—CLOSE TO CAR, FOUR-ROOM and storeroom California house, barn, oil tank, store barn, fruit; lot 60x190, $2600; terms. Strawberry Park car to Pleasant Green. Ask for WHEDON.

FOR SALE—FINE RESIDENCE SITE, 200 x250, east front, $3200. Fine residence section, southeast Pasadena, near car and boulevard. Address F, box 253, TIMES BRANCH OFFICE.

FOR SALE—LOOK AT THIS, ONE ACRE, improved, at Somerset, free artesian water, two squares from electric car line. Good soil. Snap, $750, half cash, no agents. Address K, box 190, TIMES OFFICE.

FOR SALE — 4½ ACRES ON THE HIGH ridge east of Oak Knoll. Adjoining large residence and Huntington Drive, very cheap. Address F, box 244, TIMES BRANCH OFFICE.

FOR SALE—18½ ACRE DAIRY RANCH, close in, 250 inches water, cost $10 per year. $550 per acre, part exchange. ENRIGHT & SMITH, 105 S. Broadway. A8122.

Huntington Park.

FOR SALE— —FOR SALE
BUNGALOWS
THAT ARE
BUNGALOWS
To be sold at auction, Tuesday, April 25, 10 a.m., the best in Los Angeles county. Modern in every way. Oak floors, enameled bath and bedrooms, cabinet kitchen, buffet sideboards, bookcases, writing desks and chiffoniers built in; beautifully painted and decorated; located on large lots. Terms 10 per cent. cash and 1 per cent. per month including interest. All with perfect title. Open for inspection and shown by owner every day. Take Huntington Park car at 7th and Broadway to Saturn ave., walk one block east to Rita ave. HOME 29274. WALTER MERCHANT, Huntington Park.

Alhambra

FOR SALE—$3220 TO CLOSE AN ESTATE. 3.22 acres, water, gas and electricity, elegant soil, built solid to land, ripe for subdivision; faces two streets; will cut in 10 choice lots which will readily sell for $7000. D. A. ROSS & CO., 25 W. Main st., Alhambra. L. B. MILLER, 408 Bryson Bldg.

FOR SALE—BEAUTIFUL ACREAGE CENter city, modern 6-room house, barn, corrals, garden, lawn, 150 full-bearing fruit trees; $4800. 205 S. 6TH ST. Owner.

FOR SALE—NOW IS THE TIME, ALHAMbra the place, and PECK the man to sell you that home place. W. O. PECK, 17 W. Main st., Alhambra.

Glendale

FOR SALE—VAN NUYS AND LANKERshim lands; 5, 10, 20, 40-acre home sites. Prices low and terms easy. Buy before the electric R.R. is finished. A sure money maker. Come in and talk it over and see it with US. PARKER & STERNBERG, 310 Brand Blvd., Glendale, Cal.

FOR SALE — GLENDALE, THE JEWEL city. L. E. ELLIOTT, Real Estate. We have what you want. Vacant lots, acreage or fine improved homes. Let us show you. Sunset Phone Glendale 81J. Corner Louise and Lincoln Place.

FOR SALE—6-ROOM HOUSE, HARDWOOD floors, beam ceiling, electricity and gas, lot 63x208; lawn, flowers, barn and outdoor cellar. $4000; mtge. $1000. Phone GLENDALE 154J.

FOR SALE—LOT ON ARDEN AVE., 92½x166; a snap for $600. Phone GLENDALE 154J.

South Pasadena and Oneonta Park

FOR SALE — SPECIALIZING THIS SECtion. HARTER, 222 Grant Bldg. A5463, Broadway 162.

FOR SALE—
Suburban Property.

San Gabriel

FOR SALE—4 ACRES WITH WATER, NEAR car line, $3000.
New, 2-story house, with sleeping porches and artistic fireplace, on lot, 70x250 feet; $3000. 5 minutes from car.
See PURCELL & TAPPAN, SAN GABRIEL, opposite Mission.

Inglewood

FOR SALE—$5000 INGLEWOOD 5 ACRES just south of city, very choice property or can give you 3 acres improved near Hyde Park for same price. YEARGAIN & PARAMORE, Sales Managers Asa M. Green Co., Suite 319, 405 S. Hill st. F5345. M. 6433.

HOLLYWOOD—
For Sale, Exchange or Rent.

FOR SALE—
HOLLYWOOD.
The best buy in Hollywood, either for an investment or the development of property for a home and show place by wealthy people, consists of five acres of land, one block from the car line; all high ground; improved with 9-room residence, overlooking valley and ocean, outbuildings, powerful spring with pumping plant, private driveway, fruit trees, etc. As an investment this property can be cut up into 22 lots, each with fine view. Investment can be doubled quickly. For full particulars and appointment to see the property see
MASH & McMILLAN,
Exclusive Agents,
618-619 Citizens' National Bank Bldg.
Main 489. F4587.

FOR SALE AT A GREAT SACRIFICE FOR one week only, two lots, 136x217 ft. deep, in the choicest location in Hollywood, beautiful scenery, high elevation, property in this tract selling from $35 to $60 per foot; will sell this 136 feet for $35 per foot if taken this week, owner going to China. A bargain for an investment or fine for a home. This property must be seen to be appreciated, see E. H. HASENT, 479 Beachwood drive, Hollywood, Franklin ave. car.

FOR SALE—$1375.
NICE BUNGALOW SITE AT A BARGAIN. Look at S. W. corner of Selma and Bonita; 50x137.5; between Hollywood and Sunset boulevards, near High School. $1375 cash buys it this week.
W. C. CAMPBELL & CO., SOLE AGENTS.
Opposite Hotel Hollywood.

FOR SALE — HOLLYWOOD PROPERTY only. We live there and know values. Call for free maps and folders. C. H. LIPPINCOTT & CO., 611 Fay Bldg., Los Angeles. F6766, Broadway 483. Hollywood Branch Office opposite De Longpre's (east.)

FOR SALE—FOR APPOINTMENT TO SEE bungalow cottage, six modern rooms, facing palm lined avenue, near Western avenue and Santa Monica boulevard. Telephone OWNER, Hollywood 4723.

FOR SALE—FOR HOLLYWOOD'S BEST BUYS, from BUNGALOW to MANSION, see SCHLOESSER & MARLEY, Owners and Sole Agents. 108 East Hollywood Blvd. Home 57379.

TO LET — 12-ROOM ELEGANT RESIdence, completely furnished, large grounds, high location. Phone C. E. TOBERMAN, Home phone 57260, Sunset, Hollywood 882.

FOR SALE—
Beach Property.

FOR SALE—SHAKESPEARE, SUBDIVISION of Hermosa Beach; everything complete; asphalt boulevard, sidewalks, water, gas, electricity and both phones. Fine sand lots within 100 to 500 feet of the water at $500 to $600. Only 10 per cent. down and $10 per month. See me at Longfellow ave., on the tract, Sundays. Will take you down any other day by appointment. A. G. GIBBS, agent, 522 Douglas Bldg.

FOR SALE — 11-ROOM MODERN HOUSE, with piano and all extras, lot 40x150 and house in good condition; owner a non-resident. This is a snap for some one.
FRESNO LAND CO.,
108 Stimson Bldg.

FOR SALE—TWO LOTS, 50x150, Ocean Park Heights, Venice Short Line, $250 cash and mortgage $500. MAIN 202. F2179.

Ocean Park.

FOR SALE — OR EXCHANGE; OCEAN Park, high, sightly, 50-ft. lot, 4 blocks from ocean front, $500; will consider 4 or 5-room cottage or good city property, not over $2000, and give some cash difference. CABLE. 41760, A1424.

FOR SALE—FOR $1500 A 25-FT. LOT ON the sand, between Ocean Park and Venice. This is $1000 less than the lot is worth, but I need cash and must sell. Owner, G. W. VANDERGRIFT, 1902 Trolley way, Venice.

FOR SALE—FLAT BUILDING; FURNISHED, on good corner, heart of best district, Ocean Park; cheap, large income. Address F, box 264, TIMES BRANCH OFFICE.

Wilmington.

FOR SALE — WE ARE THE LEADING firm handling Wilmington property, business, industrial and acreage, many lots, $275 up. J. W. WEIGHTMAN, uptown office, 123 S. Broadway.

Hermosa.

FOR SALE — CHOICE OF FINEST RESIdence lots in Hermosa, $600, easy terms. ORRIN RICE, 214 Citizens Nat. Bank Bldg.

FOR SALE—
Country Property.

FOR SALE—
NOTHING PAYS LIKE ALFALFA.
1200 ACRES
of the finest alfalfa land in the San Joaquin Valley; you can buy 10, 20 or 40 acres and seed it to alfalfa and be independent in two years; plenty of ditch water at $1 per acre a year; near Oakdale and 2 railroads; fine climate. Excursions Saturday evenings. T. WIESENDANGER, 311, 207 S. Broadway. A3943, Main 3943. MR. FRYE.

FOR SALE—HAVE YOU HEARD THE TRUE STORY OF PALO VERDE VALLEY? IF NOT, DROP US YOUR ADDRESS AND WE WILL SEND YOU THE ILLUSTRATED STORY OF THIS RICH AGRICULTURAL DISTRICT.
PALO VERDE-BLYTHE LAND & TOWN CO.
501 HIGGINS BLDG., LOS ANGELES, CAL.

FOR SALE — 5 AND 10-A. ALFALFA ranches in Riverside, good stand, fine income property, plenty water, near electric line, Magnolia ave., close in. Suitable for fruits, chickens, etc. 1 20-a. alfalfa ranch with stock and implements; a winner for right party. No agents. JOHN DILLON, 181 N. Adams st., Riverside.

FOR SALE—320 ACRE RANCH, ALFALFA, dairy or hogs. House, barn, pens, milk house, flowers, artesian well, reservoir, 3 miles west of Delano, 2 west of Pond station, Santa Fe R. R., 160 acre barbed wire fenced; Redwood posts. 80 acres alfalfa, poor condition, $35 an acre. Commission. Owner, DR. BABCOCK, Union Trust Bldg., Los Angeles.

FOR SALE—$60 PER ACRE. IRRIGATED land. Sacramento Valley. Five years to pay. Poultry raising, dairying, fruits, grapes, etc. Cheapest good land in State. Send for circular now.
WATSON, POND & RIDDLE,
261 Montgomery street,
San Francisco, California.

FOR SALE—750-ACRE RANCH IN FRESNO county, all improved; farm house, bunkhouse and fine barn, fenced and cross fenced, particularly suitable for stock ranch, having abundance of water and shade; a decided bargain; no agents. Address owner, G, box 163, TIMES OFFICE.

FOR SALE — TOO MUCH WORK FOR father on this swell little 2-acre ranch; 5-room house, barn, chicken yards, and all in fruit of every kind and bearing; close to car and city; only $2500; terms. F. P. BLODGETT, 334 Consolidated Realty Bldg., 6th and Hill sts.

FOR SALE — OWNER RETIRING, WILL sacrifice his well improved 60-acre ranch near city, extra good buildings; now in crop, fruit and poultry, horses, cow, 200 chickens, implements; only $12,500. F. P. BLODGETT, 334 Consolidated Realty Bldg., Sixth & Hill sts.

FOR SALE—400 ACRES, BARGAIN, 400 acres, 120 in fine stand of alfalfa, near Covina; can subdivide and double money soon. See me at once for best bargain on market today. F. N. BURLEIGH, 530 Mason Bldg.

FOR SALE—FORCED SALE, 20 ACRES, EXtra good land, 20 shares water adjoining city limits, Santa Ana bank foreclosure forces sale here to almost ½ price. $275 per acre. W. A. RYON, 304 Bradbury.

FOR SALE—STOCK RANCH OF 6400 ACRES, all stocked, close to town and R.R.; abundance of water, good buildings, all implements; price $15 per acre. FRESNO LAND CO., 108 Stimson Bldg.

FOR SALE—OR WILL TRADE FOR LOS Angeles property, 63 acres, unimproved land, $100 acre; mile and half east town of Perris. Address F, box 257, TIMES BRANCH OFFICE.

FOR SALE—
BIG BARGAIN BY OWNER.
216 acres choice alfalfa land, Merced county, easy terms; write at once for particulars. S. W. ZENTNER, owner, Le Grande, Cal.

FOR SALE—$5000, 10 ACRES IN GLORIA Cove, well improved, all planted to fruit, grain and garden. A1 chicken ranch. Write M. W. HARVEY, San Fernando, Cal.

FOR SALE—10 ACRES FRUIT LAND AT Rialto; $1000. Fine investment, $50 cash, $10 per month. Address OWNER, D, box 285, TIMES BRANCH OFFICE.

FOR SALE—LARGE TRACT, FENCED, level, pasture land; plenty of water; terms, part cash. FRED M. HART, Exeter, Cal.

FOR SALE—
Country Property.

FOR SALE—

ALFALFA LAND.

IN THE BEST ALFALFA VALLEY
IN SOUTHERN CALIFORNIA
WHERE
THE BIG CROPS GROW.

A most remarkable opportunity ... proven alfalfa land at opening prices. ...SIDE ALFALFA ACRES, comprising ... 2000 acres, has just been surveyed ... now placed on the market, from ... up, at the original subdivision prices, ... very easy terms.
Every acre of this land is rich ... able, absolutely free from alkali, adobe, hardpan, or any other objectionable features, remarkably level, with just sufficient ... to afford perfect drainage. Deep, ... soil, underlaid with an abundance of water for irrigation. Located only ... from the Courthouse at Riverside, ... mile from Alessandro and Val Verde stations on the Santa Fe Railway. ... conditions are the best that Southern California offers. (1500 feet elevation.) Absolutely perfect title.
This tract of land is in a highly ... community, having the finest of roads, surrounded by hundreds of ... growing alfalfa. Ideal for dairying, ... poultry raising. Free merchandise ... delivery, telephone service, and the ... markets.
This land at $125 to $150 an acre is absolutely the best buy in Southern California today. Good alfalfa land in a ... district in Southern California will ... thing of the past. Land values are ... tremendously. They will never be ... Will you act now while the opportunity is yours, or will you delay until too late? ...dreds of active, intelligent, ambitious ... buying land in this valley, and there ... be a reason.
Make arrangements to go and ... land, and let us prove to you that ... invested in RIVERSIDE ALFALFA ACRES is the best investment that you can ... and is not involving you in a ... venture. The entire trip will ... sive, and only taking one day of ... Every consideration shown buyers, ... cellent facilities for showing the land. ... information at 702 Trust and Savings ..., corner of Sixth and Spring. ... SON, owner and subdivider.

FOR SALE—

IF YOU'RE LOOKING
FOR A RANCH HOME SITE
THAT'S ALSO
ONE OF THE BEST
VALUE-GIVING INVESTMENTS
IN CALIFORNIA,
LOOK INTO VAN NUYS-LANKERSHIM
LANDS NOW.

Would appeal to any logical ... investor from the money making opportunity alone. Just consider ... 10 or 20-acre ranch only four ... from Los Angeles, 45 minutes by ..., with soil and climate so near perfection that they will produce ... peaches, apricots, deciduous ... fruits without irrigation. Also garden produce, poultry, dairying and ... raising thrive here. Just consider what opportunities are here for the man who invests now with no ... of ranching, when Los Angeles has a million population in 1920 or even before then, when the land is subdivided. You're losing valuable time and valuable opportunities if you've not seen these lands. Don't waste any more time. Come out today in one of our machines that go every two hours.

JANSS INVESTMENT COMPANY,
320-335 Pacific Electric Bldg.
6TH AND MAIN STS.
Selling Agents for
Los Angeles Suburban Homes Co.,
Principals.
Home 10345. Broadway 2468.

FOR SALE—

CLOSE-IN ACREAGE.
THE GREATEST OFFER EVER MADE INVESTOR OR HOMESEEKER ...
PRICE $250 PER ACRE.

Land that is worth $500 per acre can be had on the opening of this tract in 5 and 10 acre lots at $250 per acre. Price will advance rapidly.

ADVANTAGES.
Extremely fertile soil. Only ... minutes) from the city of Los Angeles. Excellent train service. Macadamized ... Picturesque location, commanding a magnificent view of the beautiful San Gabriel Valley. Reasonable terms.

SEE IT AND JUDGE FOR YOURSELF.
For citrus fruits, walnuts, berries or ... products there is none better. ... is worth $500 today. For land of this quality located elsewhere, you will be obliged to pay that amount and more, regardless of the distance from the city.
Investor, homeseeker, you cannot afford to overlook this great opportunity. ... early selection.

MASON & MOON CO., Inc.
310-11 Central Bldg.
F7234. Bdwy. 4783. 6th and Main.

FOR SALE—
LOST LOST LOST
Lost forever to the homeseeker ... within the boundaries of the United States the CHANCE to buy good loamy, silty soil, the finest farming land, that will produce every variety of cereal, all fruits and vegetables that will grow in good silty soil in a climate like California. Land that is free from alkali and adobe that will produce ORANGES ... ALFALFA is GONE. GONE FOREVER ... far as the United States is concerned. Would you like to find an opportunity to get ... that kind of land at prices like you paid for your land a few years ago, say $10 per acre. Wouldn't it be profitable to you to sell your land that you are offered $300 per acre for and invest you money in better land in a better climate, with land that will produce a bigger crop with less work and twice as much with cereals that you can sell for a higher price, and locate in Sonora, the California of Mexico, sixty miles from the International Line of the United States. J. N. M'FATE has 26,250 acres of that kind of land for sale at $2.50 per acre, with plenty of water and on the railroad. Finest opportunity for ... colonizer, or party wanting big ranch. ... investigation courted. Address J. N. M'FATE, Nogales, Arizona.

FOR SALE—
PRICE $22,500.
Ranch, 72 acres, 6 miles from town, ... equipped. 40 acres in fruit, about ... bearing apple trees and 900 full-bearing ... also 500 near in full bearing. Fine climate, good improvements, good water, ... road and A-1 fruit land. Net income ... year more than $4000. If not as ... sented, will pay full expense of any one ... ing to investigate. $14,500 will handle. ... erence, Pajaro Valley National Bank. Address W. box 22, TIMES OFFICE.

FOR SALE — HERE IS TODAY'S LAND opportunity in SOUTHERN CALIFORNIA. You will admit it after investigation. "... Rancho," rich El Cajon Valley, 5 and ... farms. Right at San Diego's door. ... anything that can be raised in Southern California. PLENTY OF FREE WATER. ... ent prices are sure to double and treble as soon as the electric car line, now being graded to extend through the property, is completed. Send for booklet, "FIVE ACRES AND INDEPENDENCE." GOING & ALLISON, Timken Bldg., San Diego, Cal.

FOR SALE—
SNAPS
In E. J. Lucky Baldwin's Famous Rancho near Monrovia car line.
Small improved ranches; re-sales; ... proved land in small places. Acreage for subdivision, just ripe.
BOWMAN & STOUT,
523 Higgins Bldg. Phones F2803; Broadway ...
Arcadia Branch, Phone 11.

FOR SALE — BY OWNER, ... ACRES black river bottom land on Kings River in Fresno county, Cal. Plenty of free water, fenced in 8 fields, Elwood fence; ... grass and alfalfa; 8 acres vineyard; good buildings; a fine dairy or hog ranch; ... from Fresno, 2 miles from Sanger, ... acre. For terms address VAN VLEET, Sanger, Cal.

FOR SALE—AT TEHACHAPI, APPLE, pear and cherry land, 160 acres, ... acre, apple orchards on 3 sides, 640 acres ... $30; 160 acres at $30; other choice ... for fruit. Large and small stock ranges. ... is something good, 12,000 acres; will ... 1000 steers and produces enough acreage to ... ten 1000 hogs a year. See CHAS. ..., Tehachapi.

FOR SALE—A FOOTHILL RANCH AT A bargain, 140 acres; 50 minutes by ... from city; forced sale. REID, ... SPRING ...

Classified Liners.

FOR SALE—
Country Property.

FOR SALE—
20 ACRES, CHEAP.
HAS DOUBLE WATER RIGHT.
If you're looking for good land cheap, here is your one best buy. This 20 acres is located just south of Fresno—a fine body of level land where the soil is rich. Abundant cheap ditch and pump water. You couldn't ask for anything finer for alfalfa, or for a dairy ranch. You could develop a fine orchard here within a very few years. Two railway stations close by with excellent train service to Fresno. Has all the advantages of a good town, with schools, stores, telephones, free rural delivery, etc. This land is now under cultivation. Only $100 an acre—and a small cash payment takes it. Balance within four years; monthly terms if desired. See me for full details.
EMIL FIRTH,
319 W. 4th st., bet. Broadway and Hill.
"You're Safe at Firth's."
Home A9186. Main 2542.

FOR SALE—A VERY FINE STOCK RANCH of 3500 acres. An abundance of water and well distributed. Several hundred acres of plow land, much of which could be used for growing orange or walnut trees. The entire tract is heavily timbered with beautiful large oak trees; no timber has ever been cut from the tract and experts in that line say that there is timber enough on the place to pay for the entire tract. This is a ranch that must be seen to be appreciated. Price $15 per acre, ¼ or more cash, balance to suit. N. W. MOODEY, R. F. D. No. 2, Sanger, Cal.

FOR SALE—OR EXCHANGE—THE BEST 1000-acre hay and cattle ranch in Montana; cuts 800 tons monthly; fenced and cross fenced, everything in running order; irrigated with four creeks; lots of timber, game and trout; open range for 500 cattle; white sulphur springs; on C.M.&St.P.Ry., 20 miles south; $30 per acre; will take half ... clear income, balance on time. Address A. A. SANDAHL, Frances Apartments, San Diego, Cal.

FOR SALE — 24 ACRES, 4 ACRES MEADow with running water, at Callander, ½ mile from station Coast line. Soil brown sandy loam; will grow beans, potatoes or most anything you want. A bargain at the price, $60 per acre, if taken at once. You can plant now and get a crop. W. E. CUMMINGS, Owner, Normandie and Franklin, Hollywood. Phone 52068.

FOR SALE—OR EXCHANGE—40 ACRES within 20 miles of 6th and Main, good buildings, abundance of water, 1½ miles from electric and steam lines, 12 fine milk cows, 5 horses, poultry, hogs, etc., 10 acres in alfalfa, fenced and cross fenced; will take ½ in exchange, balance time or clear for clear. Disagreement of brothers cause of sale. NOVIS & EVANS, 236 Bradbury Bldg. Main ...; F5226.

FOR SALE—IN TULARE COUNTY, 20, 40 OR 80-acre tracts, choice fruit and alfalfa land, plenty of water; 2 miles from railroad. BEALES, 613 Grosse Building.

FOR SALE—40 ACRES, ABUNDANCE OF water, where activity is greatest. Good pumping plant, $200 per acre. Address F, box 234, TIMES BRANCH OFFICE.

FOR SALE—10 ACRES AT BURBANK; pay what you can down, balance long time. $4000; will give discount for cash or would accept $2000 cash; balance trade. F. SNOVER, 105 S. Broadway.

FOR SALE — $30 PER ACRE, 720-ACRE improved wooded ranch; best snap you know. STACY, 304 Fay Bldg.

FOR SALE — ACREAGE NEAR GLENdale, bargain. Write C. GRIFFIN, R. F. D. 13.

FOR SALE—30 ACRES, 20-ACRE EUCALYPtus grove, one mile from city limits. E. J. EATON, 144 W. 17th st., Santa Ana, Cal.

FOR SALE—CHEAP FARM LANDS, SEE California farm maker, 728 STORY BLDG.

San Fernando Valley

FOR SALE—
SAN FERNANDO VALLEY SNAPS.
20 acres, fine soil, one short block from gasoline motor car service. Price $175 per acre.
20 acres, fine soil, located directly on motor car line with station on the property. Price ...
22 acres, fine soil, fine location, one block from postoffice, motor car service. Price $275 per acre.
20 acres, close to the new boulevard and electric line. Price $185 per acre.
20 acres, close to the new boulevard and electric line. Price $185 per acre.
The G. H. A. GOODWIN COMPANY,
502-3 Central Building, Sixth and Main streets. F2125. Main 7838.

Hemet.

FOR SALE — 2½ ACRES, IN HEMET; close in; $400. Address BOX 83, Hemet, Cal.

Burbank.

FOR SALE—
We have for sale some of the finest lots in the town of Burbank; we are authorized by the owner to sell not to exceed three lots at very low prices. The Glendale-Burbank car line will be in operation within ninety days, and prices are sure to advance rapidly. The owner's need of money is your opportunity.
THE G. H. A. GOODWIN COMPANY,
502-3 Central Bldg., 6th and Main.
F2125. Main 7838.

FOR SALE—
We have for sale between Glendale and Burbank a 5-acre property, with fairly good improvements, which we can deliver for $1600 less than the value of the ground alone; fine soil; plenty of fruit trees; three blocks from the new Glendale-Burbank electric line, and close in to Burbank.
THE G. H. A. GOODWIN COMPANY,
502-3 Central Bldg., 6th and Main.
F2125. Main 7838.

Santa Cruz.

FOR SALE—RANCHES, HOMES, ACREAGE. Free list. D. L. WILSON, Santa Cruz, Cal.

FOR SALE—
Write for list homes, ranches, acreage. E. H. DAY & CO., Santa Cruz, Cal.

OWENS RIVER LANDS—

FOR SALE—
SOMETHING DOING.
Best land; water without pumping; improved land $50 and up; unimproved $10 and up. For information address HAROLD H. KNOX, Bishop, Cal.

SAN JOAQUIN VALLEY—

FOR SALE—
RANCH LANDS.
As rich as any in the State, with an endless supply of water at the low rate of 15 cents per foot for 24 hours. Alfalfa ranches in this district at prices ranging from $150 to $250 per acre. Can sell lands under either ditch rights or pumping proposition, at from $40 to $150 per acre.
Come and see these lands and you will be convinced that Kern county is the place to make money.
Don't buy until you come and see for yourself.
R. L. EDWARDS,
Bakersfield, Cal. With Sutter & Co.

FOR SALE—$15 PER ACRE BUYS THIS half section of alfalfa land, directly on Santa Fe R.R., 2 miles from town; this property is 6 miles due west of Delano; water level only 7 feet; artesian wells, flowing as much as 80 inches in this district; alfalfa on adjoining quarter section; this is a bargain, and you will have to act quickly; it takes all cash to handle it; full particulars, see
LONERGAN-MORRIS INV. CO.
606 Delta Bldg.
Both phones; Home F3459. Main 4435.

FOR SALE—ORANGE LANDS.
In the proven belt, where the oranges grow big, yellow, sweet and juicy. 220 acres near Bakersfield at $25 per acre.
A big chance for investment; will be offered only a short time.
R. L. EDWARDS, with
SUTTER & CO., Bakersfield, Cal.

FOR SALE — 4650 ACRES SANDY LOAM and silt soil in Fresno county, in artesian water belt; located three miles from S.P. R.R., on line of railway between Coalinga and Fresno, rights of way for which are now being secured. Price $30 per acre, on terms. See SYDNEY T. SMITH, 406 Laughlin Bldg., A5954. Broadway 2187.

FOR SALE—
Tulare ALFALFA lands, best alfalfa, dairy and hog section in the State; $50 per acre up; easy terms. E. D. COWAN, 301 Mason Operahouse, Los Angeles, Cal.

COACHELLA VALLEY—

FOR SALE—SEE PFAFFENBERGER FOR Coachella lands. Free booklet and map. 422 S. MAIN ST., room 29. Phone Main 1270.

FOR SALE—
Lemon and Orange Groves.

FOR SALE—
VALENCIA ORANGE GROVES.
20 acres, $30,000.
12½ acres, $18,000.
20 acres, $17,000.
NOT ASHAMED TO HEARTILY RECOMMEND EVERY ONE OF THESE, and would like to show them to EXPERIENCED ORANGE GROWERS, who can appreciate REAL VALUE than to a tenderfoot. Not trading properties, but reasonable terms. If you want ... money's worth, see these. 45 minutes from Los Angeles. GILLETT & RUESS, 1100 Union Trust Bldg., Fourth & Spring sts.

FOR SALE— Country Property.

FOR SALE—

ALFALFA LAND.

IN THE BEST ALFALFA VALLEY IN SOUTHERN CALIFORNIA, WHERE THE BIG CROPS GROW.

... most remarkable opportunity of ... alfalfa land at opening prices. RIVER... ALFALFA ACRES, comprising ... acres, has just been surveyed and ... placed on the market, from 10 acres ... at the original subdivision prices, and on easy terms. ... acre of this land is rich and ... absolutely free from alkali, adobe, hardpan or any other objectionable features ... level, with just sufficient slope ... perfect drainage. Deep, sandy loam ... underlaid with an abundant supply of water for irrigation. Located only ten miles from the Courthouse at Riverside, and ... from Alessandro and Val Verde, two stations on the Santa Fe Railway. Climatic conditions are the best that Southern California offers. (1500 feet elevation). ... perfect title. ... tract of land is in a highly settled community, having the finest of boulevards, surrounded by hundreds of acres of growing alfalfa. Ideal for dairying, hog and poultry raising. Free merchandise and mail delivery, telephone service, and the best of ...

... land at $125 to $150 an acre is ... the best buy in Southern California. Good alfalfa land in a proven district in Southern California will soon be a thing of the past. Land values are advancing ... They will never be cheaper ... act now while the opportunity is ... or will you delay until too late? ... of active, intelligent, ambitious men ... land in this valley, and there ... arrangements to go and inspect the ... and let us prove to you that ... in RIVERSIDE ALFALFA ACRES ... best investment that you can make. ... not involving you in a speculation. The entire trip will be inexpensive and only taking one day of your time. ... consideration shown buyers, and ... facilities for showing the land. Full information at 202 Trust and Savings Bldg. ... of Sixth and Spring. D. J. W... owner and subdivider.

IF YOU'RE LOOKING FOR A RANCH HOME SITE— THAT'S ALSO ONE OF THE BEST VALUE-GIVING INVESTMENTS IN CALIFORNIA, INTO VAN NUYS-LANKERSHIM LANDS NOW.

... appeal to any logical far-seeing ... from the money making ... alone. Just consider a ... 20-acre ranch only four miles ... Los Angeles, 45 minutes by car, ... soil and climate so near perfect ... that they will produce ... apricots, deciduous and other ... without irrigation. Also ... produce, poultry, dairying and hog ... thrive here. Just consider ... opportunities are here for the ... who invests now with no intention ... when Los Angeles has her ... population in 1920 or even before ... when the land is ... You're losing valuable time ... splendid opportunities if you're not ... these lands. Don't waste any ... Come out today in one of ... machines that go every two hours.

... INVESTMENT COMPANY, ...-323 Pacific Electric Bldg., SIXTH AND MAIN STS. Selling Agents for ... Angeles Suburban Homes Co., Principals. ... 1096. Broadway 247.

CLOSE-IN ACREAGE. GREATEST OFFER BEFORE ... OR HOMESEEKER TODAY. PRICE $500 PER ACRE. ... is worth $500 per acre ... opening of this tract ... at $500 per acre. ...

ADVANTAGES. ... fertile soil. Only 22 miles of ... the city of Los Angeles ... service. Macadamized roads ... location, commanding a magnificent view of the beautiful San Gabriel Valley ... terms.

... JUDGE FOR YOURSELF. ... walnuts, berries or garden ... is none better. Every ... today. For land of this quality ... you will be obliged to pay ... more, regardless of the ... city. ... you cannot afford to ... great opportunity. ...

... & MOON CO., Inc. ... Central Bldg. ... 6th and Main ...

... LOST LOST ... to the homeseekers ... of the United States ... buy good loamy, silty ... land, that will produce ... all fruits and vegetables ... good silty soil in a climate ... Land that is free from alkali ... will produce ORANGES AND ... GONE. GONE FOREVER ... States is concerned. ... an opportunity to purchase ... at prices like you paid for ... years ago, ... be profitable to you to ... are offered $100 per acre ... money in better land ... land that will produce a ... less work and twice as often ... you can sell for a higher ... in Sonora, the California of ... from the International ... J. N. M'FATE ... kind of land for sale at ... plenty of water and an ... opportunity for ... wanting big ranch. ... Address J. N. M'FATE.

... $22,000. ... miles from town, ... in fruit, about 17,000 ... and 900 full-bearing ... full bearing. Fine ... improvements, good water ... land. Not incumbered ... If not as here represented ... expense of any one ... $24,500 will handle. ... National Bank. ... TIMES OFFICE.

... IS TODAY'S LAND ... SOUTHERN CALIFORNIA. ... after investigation. ... Cajon Valley, 5 and 10-acre ... San Diego's door. ... raised in Southern California ... FREE WATER. ... to double and treble ... electric car line, now ... through the property ... booklet, "FIVE ACRES ... ." GOING & ... San Diego, Cal.

... Baldwin's Famous Ranch ... line. ... re-sales; ... Acreage for ... & STOUT, ... F2895; Broadway ...

... OWNER, 300 ACRES ... land on Kings River ... Plenty of free water ... Elwood fence; all in ... acres vineyard; good ... or hog ranch; ... from Sanger ... VAN VLEET BROS.

... TEHACHAPI, APPLE ... 160 acres, ... 640 acres ... other choice ... small stock ranches ... acres; will ... enough acreage to ... See CHAS. KERR.

... HILL RANCH AT A ... 60 minutes by auto ... REID, 630 ...

Classified Liners.

FOR SALE— Country Property.

FOR SALE— 20 ACRES, CHEAP, HAS DOUBLE WATER RIGHT. If you're looking for good land cheap, here is your one best buy. This 20 acres is located ... south of Fresno—a fine body of level land where the soil is rich. Abundant cheap water and pump water. You couldn't ask for anything finer for alfalfa, or for a dairy ranch. You could develop a fine orchard here within a very years. Two railway stations ... with excellent train service to Fresno. ... all the advantages of a good town, with ... stores, telephones, free rural delivery, etc. This land is now under cultivation. Only $160 an acre—and a small cash payment takes it. Balance within four years; ... terms if desired. See me for full particulars.
EMIL FIRTH,
27 W. 4th st., bet. Broadway and Hill.
"You're Safe at Firth's."
A1080. Main 2543.

FOR SALE—A VERY FINE STOCK RANCH of ... acres. An abundance of water and well distributed. Several hundred acres of ... land, much of which could be used for growing orange or walnut trees. The entire ... is heavily timbered with beautiful large oak trees; no timber has ever been cut from the tract and experts in that line say that there is timber enough on the place to pay for the entire tract. This is a ranch that must be seen to be appreciated. Price $... per acre, ¼ or more cash, balance to suit. F. W. MOODEY, R. F. D. No. 3, Sanger, Cal.

FOR SALE—OR EXCHANGE—THE BEST ...-acre hay and cattle ranch in Montana; ... tons monthly; fenced and cross fenced, everything in running order; irrigated with ... creeks; lots of timber, game and trout; ... range for ... cattle; white sulphur ...; on C.M.&St.P.Ry., 30 miles south; ... per acre; will take half in clear income, balance on time. Address A. A. SANDAHL, ... Apartments, San Diego, Cal.

FOR SALE — 34 ACRES, 4 ACRES MEADOW with running water, at Callander, ½ mile from station Coast line. Soil brown sandy loam; will grow beans, potatoes or most anything you want. A bargain at the price, $... per acre, if taken at once. You can plant now and get a crop. W. E. CUMMINGS, Corner Normandie and Franklin, Hollywood. Home ....

FOR SALE—OR EXCHANGE—40 ACRES within 24 miles of 6th and Main, good buildings, abundance of water, 1½ miles from electric and steam lines, 22 fine milk cows, 6 horses, poultry, hogs, etc., 10 acres in alfalfa, fenced and cross fenced; will take ½ in exchange, balance time or clear for clear. Disagreement of brothers cause of sale. HOVIS & EVANS, 236 Bradbury Bldg. Main 8458.

FOR SALE—IN TULARE COUNTY, 20, 40 OR ...-acre tracts, choice fruit and alfalfa land, plenty of water; 3 miles from railroad. ..., 411 Grosse Building.

FOR SALE—40 ACRES, ABUNDANCE OF water, where activity is greatest. Good pumping plant. $300 per acre. Address F, box 34, TIMES BRANCH OFFICE.

FOR SALE—10 ACRES AT BURBANK; pay what you can down, balance long time. ... will give discount for cash or would take $1000 cash; balance trade. F. SNOVER, 105 S. Broadway.

FOR SALE — $10 PER ACRE, 720-ACRE ... wooded ranch; best snap you ... STACY, 304 Fay Bldg.

FOR SALE — ACREAGE NEAR GLENDALE ... bargain. Write C. GRIFFIN, R. F. D. ...

FOR SALE—10 ACRES, 20-ACRE EUCALYPTUS grove, one mile from city limits. E. J. ..., 204 W. 12th st., Santa Ana, Cal.

FOR SALE—CHEAP FARM LANDS, SEE California farm maker, 723 STORY BLDG.

San Fernando Valley

FOR SALE— SAN FERNANDO VALLEY SNAPS.
5 acres, fine soil, one short block from gasoline motor car service. Price $175 per acre.
... acres, fine soil, located directly on motor car line with station on the property. Price ...
5 acres, fine soil, fine location, one block from gasoline motor car service. Price $275 per acre.
5 acres, close to the new boulevard and electric line. Price $185 per acre.
10 acres, close to the new boulevard and electric line. Price $185 per acre.
The S. H. A. GOODWIN COMPANY, ... Central Building, Sixth and Main streets. Main 7859.

Hemet.

FOR SALE — 7½ ACRES, IN HEMET; ... Address BOX 65, Hemet, Cal.

Burbank.

FOR SALE— We have for sale some of the finest lots in the town of Burbank; we are authorized by the owner to sell not to exceed three lots at these low prices. The Glendale-Burbank car line will be in operation within ... days, and prices are sure to advance ... The owner's need of money is your opportunity.
THE S. H. A. GOODWIN COMPANY, 501 Central Bldg., 6th and Main. Main 7859.

FOR SALE— We have for sale between Glendale and Burbank a 5-acre property, with fairly good improvements, which we can deliver for less than the value of the ground ... fine soil; plenty of fruit trees; three blocks from the new Glendale-Burbank electric line, and close in to Burbank.
THE S. H. A. GOODWIN COMPANY, 501-2 Central Bldg., 6th and Main. Main 7859.

Santa Cruz.

FOR SALE—RANCHES, HOMES, ACREAGE. ... D. L. WILSON, Santa Cruz, Cal.
FOR SALE—... list houses, ranches, acreage. ... DAY & CO., Santa Cruz, Cal.

OWENS RIVER LANDS—

FOR SALE— SOMETHING DOING. ... land; water without pumping; improved land $50 and up; unimproved $10 and ... For information address HAROLD H. ..., Bishop, Cal.

SAN JOAQUIN VALLEY—

FOR SALE— RANCH LANDS. As rich as any in the State, with an endless supply of water at the low rate of ... cents per foot for 24 hours. ... ranches in this district at prices ranging from $100 to $250 per acre. ... land under either ditch rights or pumping proposition, at from $40 to $150 per acre. Come and see these lands and you will be convinced that Kern county is the place to make money. Don't buy until you come and see for yourself.
R. L. EDWARDS, Bakersfield, Cal. With Sutter & Co.

FOR SALE—$14 PER ACRE BUYS THIS ... section of alfalfa land, directly on Santa Fe R.R., 3 miles from town; this property is 8 miles due west of Delano; water level only 7 feet; artesian wells, flowing as much as 50 inches in this district; ... on adjoining quarter section; this is a bargain and you will have to act quickly; it takes all cash to handle it; full particulars see,
LONERGAN-MORRIS INV. CO. 606 Delta Bldg. Both phones: Home F3169. Main 4436.

FOR SALE—ORANGE LANDS. In the frostless belt, where the oranges grow big, yellow, sweet and juicy. 320 acres near ... at $.. per acre. A fine chance for investment; will be offered only a short time. R. L. EDWARDS, with ... & CO., Bakersfield, Cal.

FOR SALE — 640 ACRES SANDY LOAM ... soil in Fresno county, in artesian belt; located three miles from S.P. ... of railway between Coalinga and Fresno, rights of way for which are now secured. Price $20 per acre, on terms. SIDNEY T. SMITH, 406 Laughlin Bldg., Broadway 2187.

FOR SALE— ... ALFALFA lands, best alfalfa, dairy ... section in the State; $50 per acre ... terms. B. D. COWAN, 301 Mason ..., Los Angeles, Cal.

COACHELLA VALLEY—

FOR SALE—SEE PFAFFENBERGER FOR Coachella lands. Free booklet and map. 422 ... ST., room 20. Phone Main 1370.

FOR SALE— Lemon and Orange Groves.

FOR SALE— VALENCIA ORANGE GROVES.
20 acres, $20,000.
21½ acres, $16,000.
... acres, $17,000.
... ASHAMED TO HEARTILY RECOMMEND EVERY ONE OF THESE, and would ... them to EXPERIENCED ORANGE GROWERS, who can appreciate REAL ..., ... to a tenderfoot. Not trading ... reasonable terms. If you want ... worth, see these. 45 minutes ... Los Angeles. GILLETT & BURNS, 1108 ... Bldg., Fourth & Spring sts.

FOR SALE— Lemon and Orange Groves.

FOR SALE—

CITY JOB GETTING IRKSOME?
INVEST IN A LEMON AND ORANGE GROVE.
IN LA SIERRA HEIGHTS,
AND MAKE BETTER MONEY.

With less effort and ten times the amount of pleasure; 10 acres is enough to make you independent of any city position; and you can raise your family under far more ideal conditions; no place better for lemon and orange raising in the country than LA SIERRA HEIGHTS, richest of soil, abundance of water, and it's located on the southeastern slope, which gives it eternal sunshine. We make terms easy. Don't put it off—orange and lemon land of this high character is in demand, so the time to buy is now.

G. H. MacGINNIS, Sales Mgr.,
JANSS INVESTMENT COMPANY,
Orange and Lemon Land Dept.
335 Pacific Electric Bldg.
Sixth and Main sts.
Home 10345. Broadway 2468.

FOR SALE—
20-ACRE ORANGE GROVE.
In the heart of the finest orange district in the State, all in full bearing oranges. Beautiful 10-room house, with fine grounds. Water stock for irrigating. Splendid location and soil. Fine trees, ideal home and excellent investment.
Price $32,000.
JACOB STERN, 404 Pacific Electric Bldg.

FOR SALE — THE FINEST FORTY-ACRE young grove, near Los Angeles, in the best location with good water right, 35 acres Valencies; 5 acres Washington Navels. Price $1250 per acre, reasonable terms at 6 per cent. Ask INGHAM about it. 324 W. Sixth street.

FOR SALE—10 ACRES, 8-YEAR-OLD VALencia oranges trees in the best of shape and one of the best groves in Covina. Want Los Angeles, price $20,000 which includes $2500 worth of water stock. MR. THOMAS, 736 H. W. Hellman Bdg. F6092.

FOR SALE— A GENUINELY SELF-EVIDENT BARGAIN IN A PRODUCTIVE NAVEL ORANGE GROVE is offered by financial institution, $3000 cash will handle. Address "ATTORNEY," P. O. box 1492, city.

FOR SALE— Orange Groves Our Specialty. POLLARD & HUTCHINSON, 321-322 Central Bldg. Home F1023. Main 659.

FOR SALE—FOR ORANGE GROVES AND ranches. Large list. See J. A. FITCH, the Realty Man, Pomona.

FOR SALE— Poultry Ranches.

FOR SALE— 3-acre chicken ranch on the Los Angeles and Redondo electric railway. This can be bought very cheap and on easy terms. Any one wishing to buy a chicken ranch will do well to see this.
Will pay cash for good property at right price in Wilshire district. See Mr. Reynolds, with
HOPE REALTY & INVESTMENT CO., 1002-3 Trust and Savings Bldg., Sixth and Spring sts.

FOR SALE—AT LAWNDALE—BARGAINS in chicken ranches, improved and unimproved; 15 minutes from city, on car line; $400 and up; on very easy terms; in the perfect poultry colony. See K. R. MERTENS, 901 Story Bldg. Broadway 24, 60055.

FOR SALE — BEAUTIFUL SAN GABRIEL Valley, 1 to 10 acres. Poultry and orange ranches, improved and unimproved, on electric car line. Abundance of water. Small payment down and terms can be arranged. J. W. PINNEY, Room 4, Orpheum Theater Bldg., 227 S. Spring st.

FOR SALE—POULTRY FARMS OF ANY size you want in Inglewood Poultry Colony; go into business where poultry raising is a success, where men of experience will help you, and where profits will be sure. Visit Inglewood and see what is being done. Call at Room 349, WILCOX BLDG., 2nd and Spring, for information.

HOTELS—ROOMING-HOUSES— For Sale, Exchange or Wanted.

FOR SALE — OR EXCHANGE — OCEAN Park; furniture and 9-year lease of 34 rooms, right on ocean front in the busy rush where there is something doing all the time. Owner going abroad will give a big bargain to someone for quick real. Now is the time to get a house at the beach for summer rush. This house will pay for itself this season if properly managed. The lease alone is worth more than price asked. Will take clear lot or sacrifice for cash. Come and get particulars, you will be surprised at the low price. DAVIS & RYDER, 452½ So. Broadway, room 43.

FOR EXCHANGE—STRICTLY FIRST-CLASS apartment house, paying $1900 per year net. Rent $150, 5-year lease. Walking distance. Price $5000. Will take acreage or city property and assume up to $3000. Address owner, K, box 109, TIMES OFFICE.

FOR SALE — BEACH ROOMING-HOUSE, 22 rooms, beautifully furnished; finest location at Redondo Beach, good money maker; would consider part real estate. HOTEL PHOENIX, Redondo.

FOR SALE—OR EXCHANGE — 28-ROOM rooming-house, 2 years' lease, big transient; snap for 2 days; illness. $400 handles this. Owner, BROADWAY 1782.

FOR SALE—SMALL BOARDING HOUSE, good income; food can be bought wholesale. Price $3000. Will take weekly payments. Nice location. Call at 752 EAST 47TH any morning.

WANTED—UNFURNISHED HOUSE FROM 10 to 30 rooms, between Spring and Figueroa, 3rd and 9th. See CHILDS, 715 South Grand. Phone Main 1497. A3696.

FOR EXCHANGE—48-ROOM ROOMING house, clearing $150 per month. Want smaller house or lot and cash. Call 318 S. FLOWER.

FOR SALE—ROOMING HOUSE ON ACcount of sickness: 12 rooms and 5 kitchens, big yard, some chickens, clears $60; rent $30. If this is no snap, I am from Missouri. Ask GERRITSEN after 3 p.m. 1035 S. Flower street.

FOR EXCHANGE— APARTMENT HOUSE at beach, income $3400 a year; also flats in city, income $86.00 a month. Want orange grove or good ranch for equity of $4000.
HOVIS AND EVANS, 236-7 Bradbury Bldg. F5236. Main 8458.

FOR SALE—68-ROOM APARTMENT HOUSE, price reduced to $3500; only $1000 cash; balance, easy terms payments, some trade. H. C. DECKER, 452½ S. Broadway. Main 4144. F2228.

FOR SALE — BEST TRANSIENT 30-ROOM rooming-house in city; terms; must be sold at once. Owner already left city. PHONE F7122.

FOR SALE—ON ACCOUNT OF SICKNESS, 16-room rooming-house, $50 rent; 2 years' lease and large yard for chickens, house full of steady roomers. Will sacrifice this week for $550. 1025 SO. FLOWER.

FOR SALE—$17,000 APARTMENT HOUSE OF 30 rooms, including furniture, lot 50x170 feet, income $180 per month. Easy terms. Owner, 1460 EAST 22ND ST. Phone 21749.

FOR SALE — FIRST CLASS ROOMING and boarding house; rooms all full. Call between 10 and 4. 1022 S. HOPE ST.

FOR SALE — ROOM AND BOARDING house. MAPLE. 1104. Main 7425.

FOR SALE—ONE OF THE CLASSIEST LITtle hotels in this city at a bargain. Elegantly furnished. REID, 630 S. Spring. F2038, Broadway 5150.

FOR SALE—50-ROOM APARTMENT HOUSE, rent only $175; good lease, clearing over $150 month; decided bargain if taken this week. See CARROLL REALTY CO., 222 Grant Bldg.

FOR SALE—6-ROOM HOUSE, WESTLAKE District, clears $15 month and live in 3 good rooms; extra good furniture, $375, half cash. SIMPSON, 207½ S. Broadway.

HOTELS—ROOMING-HOUSES— For Sale, Exchange or Wanted.

FOR SALE—OR EXCHANGE—BY H. C. DECKER. 35 YEARS ESTABLISHED. HOTEL, ROOMING-HOUSE, APARTMENT-HOUSE, REAL ESTATE, BUSINESS CHANCE AND EXCHANGE BROKER.

Snap, what is a real snap, 53 rooms, new fireproof brick building, cheap rent, small amount of cash; bal. easy payments.

32 rooms, rent $4 per room, modern building, down-town, near Fifth and Main; ½ can remain in payments, see this at once.

Apartment house, new just finished, all 2 room apartments; located on street corner. If you want a modern house, see this.

Apartments; 18 rooms, always full, neat and clean; price reduced to $1000, payments.

Hotel, 42 rooms, corner, steam hot water....$4000
29 rooms, on Broadway, new and good....$2000
85 rooms, hotel, all modern, new....$8500
Apartments, 240 rooms, 80 baths....$16,000
28 rooms, rent $100; payments....$4200
Flat, 6 rooms, fine location....$325
60 rooms, ½ apartments, bal. rooms....$3600
Apartment-house 38 rooms, disappearing BEDS. New building; new furniture; fine house; will exchange for large apartment-house and pay cash difference. $2800.

7-room cottage, South Grand....$350
53 rooms, new building and furniture....$6000
24 rooms near 5th and Main....$2600
21 rooms near 7th and Hill....$1200
Apartment-house, cor., clears $500....$1200
36 rooms, apartments, rent $125....$2600
19 rooms near 6th and Broadway....$1500
72 rooms to exchange for anything....$7000
20 rooms, cheap rent, worth $1000....$260
18 rooms on Hill st., payments....$370
14 rooms, Hope st., good, new....$1000
Apartment-house, 38 rooms, modern....$2600
Flat, 7 rooms and bath, only....$350
27 rooms on Figueroa, corner....$1400
43 rooms, corner, on one floor....$4500
62 rooms, fine corner, transient....$7500
New rooming-house, 45 rooms, payments....$4500
27 rooms near Central Park, only....$2100
9 rooms, a real bargain....$350
28-room house for exchange....$2500
3000 places for sale not advertised.
H. C. DECKER, 452½ S. Broadway. Main 4177, F2228.

FOR SALE—ROOMING-HOUSE, 9 LARGE, light, sunny rooms; rent $35 month; 2 toilets, bath, front porch, nicely furnished; 1½ blocks from Arcade depot; clearing $40 month. Owner has had it 2 years and if you want the best little paying house in the city and can pay $425 cash, call at 523 GLADYS AVE., over the grocery.

FOR SALE—OR EXCHANGE, 44-ROOM furnished apartment house, centrally located in Los Angeles' most popular beach resort, suites of 2, 3 and 4 rooms, with bath and all modern conveniences. Account of ill health owner will sacrifice; $21,000, clear. Address K, box 171, TIMES OFFICE.

FOR SALE — FURNITURE OF 6-ROOM house, everything complete. Bird's-eye maple, mahogany and quarter-sawed oak, brass beds, silk floss matresses, silk draperies; everything first-class. Two rooms bring in rent for location can't be beat. Call at 1119 S. GRAND AVE. Broadway 4234.

FOR SALE—THE FURNITURE AND A 9-year lease of a new 68-room apartment house, paying a net income of $400 per month; rent $350; price $8000; half cash, balance easy terms; must be sold this week; investigate this at once. Address P, box 111, TIMES OFFICE.

FOR SALE—GLOBE INVESTMENT CO., 330½ So. Spring st., room 6. Dealers in hotels, rooming-houses, exchanges of all kinds. Give us a call. Best bargains in the city. List with us everything you have for sale or exchange.

FOR SALE—GRAND BARGAIN, 30 ROOMS MODERN, best location in Los Angeles, everything nearly new, cheap rent; former price $4000,—now reduced to $2500, part in payments, this house is a money maker, always full. See DECKER, 452½ S. Broadway. Main 4177. F2228.

FOR SALE — BARGAIN, 10-ROOM ROOMing-house, good location, rent $40. 820 E. SEVENTH.

FOR EXCHANGE— Business Property.

FOR EXCHANGE—

NEW 36-ROOM APARTMENT HOUSE, VALUE $35,000.

Just finished, hardwood floors, disappearing beds, high-class plumbing, within walking distance. Price $35,000, with $16,000 against it. Will accept $7500 cash and balance of equity in Los Angeles real estate; act today if you are interested, see MR. PRICE. AMERICAN FINANCE AND REALTY CO., 619-20 H. W. Hellman Bldg.
Main 167. A1186.

FOR EXCHANGE— CLOSE IN APARTMENT HOUSE, COMPLETELY FURNISHED HOUSE, IS 2 YEARS OLD, STRICTLY MODERN, $21,500. WILL TRADE FOR GOOD RANCH OR WALNUT OR ORANGE GROVE. SEE MR. KING, MINES & FARISH, 353 S. HILL ST.

FOR EXCHANGE— OWNERS. We are making a specialty of exchanges and would like to list your property. What have you? What do you want? See Mr. Cain. THE LAWRENCE B. BURCK COMPANY, 142 South Spring st.
Main 6661. 10665.

FOR EXCHANGE—$20,000, BONNIE BRAE Apartment, 21 rooms, furnished; income $225. Want country.
$30,000—West Adams; apartment, 18 rooms, 2 stores furnished; income $275; want ranch property.
$50,000—Pasadena; 2-story brick block; want ranch.
HARRISON C. PRICE, 220 Lissner Bldg. 524 S. Spring st. Broadway 2053, F1282.

FOR EXCHANGE— OWNERS. We are making a specialty of exchanges and would like to list your property. What have you? What do you want? See Mr. Cain. THE LAWRENCE B. BURCK COMPANY, 142 South Spring st.
Main 6661. 10665.

FOR EXCHANGE — $17,000 WORTH OF clear lots for acreage near Los Angeles. Will trade all or any part. Eight-room, new and fully modern home, Alhambra. Lot 56x166, fruit trees, lawn, etc. Want home Los Angeles, same value, $5000. Clear. ASK INGHAM ABOUT IT. 324 W. 6th Street.

FOR SALE—ARE YOU LOOKING FOR GOOD investment if so, look at the southwest corner Fourth and Euclid, lot 50x125; the only corner there, 2 car lines, close-in, now ready for stores and apartments that will bring good income, must sell. OWNER, 624 Euclid ave.

FOR EXCHANGE—REAL ESTATE EVERYwhere. We secure results and aim to satisfy. SEE LUNDEEN FOR HOMES CO., Suite 233 Central Bldg., 6th and Main.

FOR EXCHANGE— Clear lots and manufacturing company stock for improved real estate. Address J, box 144, TIMES OFFICE.

FOR EXCHANGE — 1200 FT. SANTA FE track by 300 street frontage, at low valuation for cash; good warehouse location. REYNOLDS, 314 Stimson.

FOR EXCHANGE—$9000 EQUITY IN NEW stock hardware, for bungalow or suburban. 1464 W. NINTH.

FOR EXCHANGE— Houses.

FOR EXCHANGE— OWNERS. We are making a specialty of exchanges and would like to list your property. What have you? What do you want? See Mr. Cain. THE LAWRENCE B. BURCK COMPANY, 142 South Spring st.
Main 6661. 10665.

FOR EXCHANGE—$4500; MADISON; TWO houses. Want ranch.
$7500—Valencia; 8 rooms. Want ranch to $9500.
$6250—West 45th; 8 rooms, modern. Want ranch.
HARRISON C. PRICE, 220 Lissner Bldg. 524 S. Spring. Broadway 2053, F1282.

FOR EXCHANGE — FINE 14-ROOM COMpletely modern house, located near Westchester Place, mahogany finish, lot 80 feet front; value $26,000. Will exchange for smaller house if clear, or will take clear lots, orange, lemon or alfalfa ranch. C. E. NELSON, 514 Laughlin Bldg.

FOR EXCHANGE—MY 10-ROOM RESIdence on slope, facing ocean of Signal Hill, Long Beach, 3 blocks from car line, finest improved acre, garage, stable, poultry yards, gas plant, clear for seven-room well located thoroughly modern property in Los Angeles, Pasadena or Hollywood. F8543.

FOR EXCHANGE — EQUITY OF $900 IN beautiful modern bungalow, 5 large rooms, and sleeping porch, elegant high, healthy, location, balance can be paid at $30 a month, including interest will trade for clear lot, this is a fine proposition for somebody. 824 EUCLID AVE.

FOR EXCHANGE—8-ROOM HOUSE AND 7 lots, clear, value $13,000. Want orange grove or alfalfa ranch. F. SNOVER, 105 S. Broadway.

FOR EXCHANGE — LOS ANGELES INcome property up to $4500. Want Detroit, Mich., home. Must be good. Address 450 E. AVE. 28.

FOR EXCHANGE—EQUITY $1500 IN CORner bungalow, six rooms, modern, high-class residence, for automobile, acreage or lots, clear, value. $6000. 131 KINGSLEY DRIVE Wilshire 290.

FOR EXCHANGE— Houses.

FOR EXCHANGE—4-ROOM HOUSE, BARN, chicken pens, fruit trees; lot 100x127; on a graded street, gas and water piped; price $1500; will trade equity of $500 for team of horses and wagon or live stock of any kind; balance $1000 at $15 per month, including interest. Call EAST 1688.

FOR EXCHANGE—PRETTY FOUR-ROOM bungalow on high lot, near Sunset blvd. Want small cottage on the beach for equity. 207 UNION LEAGUE. F2612; M. 2612.

FOR EXCHANGE—COZY HOME ON WEST side for small house at local beach. Address P, box 110, TIMES OFFICE.

FOR EXCHANGE— Lots.

FOR EXCHANGE — CORNER ALVARADO overlooking Echo Park and surrounding country; one of the show corners of the northwest section; price $2500 clear; want a good cottage of same value; not too far out, on or near car line.
THEO. G. FITCH, 512 Trust and Savings Building, A3138. Sixth & Spring. Broadway 229.

FOR EXCHANGE— We have 7 fine lots, clear, one in Hollywood, 2 on Hoover st., 1 in Sierra Park, 3 near Compton blvd.; and 1 facing Echo Park. Take your choice; owners want equities, but not inflated values. HOME MAKERS' CO. Phone A3266. 318 Pac. Elec. Bldg.

FOR SALE — IN WILSHIRE DISTRICT, corner, 100x150, and there is no better corner in the district. This lot must be sold, as owner is going East and wants to close up. This lot can be bought at a bargain. FRESNO LAND CO. Phone F5465.

FOR EXCHANGE—NEW, MODERN BUNGAlow; high location; worth $2250; for city building lots. THE M'CARTHY COMPANY, 201 N. Broadway.

FOR EXCHANGE—VALUE $3100, INCUMbrance $600. Four choice city lots, to farm, want country property. SIMONEAU & CO., 220 Security Bldg.

FOR EXCHANGE—2 LOTS NEAR HUNTINGTON DRIVE, ONEONTA PARK SECTION. WANT ALHAMBRA RESIDENCE, NOT OVER $3500. 702 S. SPRING, ROOM 230.

FOR EXCHANGE—2 LOTS, FREE AND clear in the city of Redondo Beach. Wanted residence here or Pomona, will assume. ANDERSON, 436 O. T. Johnson Bldg. F1702.

FOR EXCHANGE—3 LOTS IN PASADENA, value $2500; mortgage $350; want cottage, same value, southeast. HOVIS & EVANS, 236 Bradbury Bldg. F5236; Main 8458.

FOR EXCHANGE—LOT ON WEST PICO FOR alfalfa ranch. Address P, box 115, TIMES OFFICE.

FOR EXCHANGE— Country Property.

FOR EXCHANGE—

20-ACRE RANCH, NEAR FULLERTON, 8 ACRES IN WALNUTS, 10 ACRES IN ALFALFA; LARGE ASSORTMENT OF FRUIT. A SPLENDID 10-ROOM HOUSE, LARGE BARN, PUMPING PLANT, ALL KINDS OF FARMING IMPLEMENTS. NOTHING FINER IN THE DISTRICT. $20,000 CLEAR. WILL TAKE RESIDENCE IN LOS ANGELES UP TO $12,000.

15-ACRE RANCH, BUENA PARK. 11 ACRES IN WALNUTS, MODERN HOUSE, BARN, STOCK, CHICKENS, FARMING IMPLEMENTS, WAGONS, ETC. $10,000. WILL TRADE FOR LOS ANGELES PROPERTY.

5 ACRES, IN RIVERSIDE; 7 MINUTES WALK FROM COURT HOUSE. $12,000 CLEAR. WANT HOUSE IN LOS ANGELES.

320 ACRES DEEDED LAND, IN IMPERIAL COUNTY; 4 MILES FROM COLORADO RIVER. PRICE $3500. WILL TRADE FOR HOUSE AND ASSUME.

SEE MR. KING, MINES & FARISH, 353 S. HILL ST.

FOR EXCHANGE— Fine dairy and alfalfa ranch located 54 miles from Los Angeles, consisting of 200 acres, 150 acres can be put in alfalfa, balance fine grain land. We have more water than is needed for entire ranch, large crop in at present time, improvements cost $10,000, value of entire ranch $40,000, mortgage $15,000. I will reduce present mortgage or take back a larger mortgage to suit. Will trade for Los Angeles property or any thing that has got the value that does not require my time, as I am going to Old Mexico. W. J. LUMBLEAU, 508 Mason Bldg. Phones Broadway 900. F7800.

FOR EXCHANGE OR SALE—320 ACRES good farming land in Millard county, Utah. Level and fine soil. Adjoining land with water selling for $75 per acre. Water can be put on this land for $15 per acre. Price $6500; free and clear. Will exchange for California property. See Davis.
GOLDEN STATE REALTY COMPANY 120 W. 6th St.

FOR EXCHANGE—RIVERSIDE — 52½x130 CORNER, IMPROVED WITH FLATS AND HOUSES, LOCATED 3 BLOCKS FROM THE BUSINESS CENTER OF RIVERSIDE, PAYING 10 PER CENT. ON $18,000; MTG. $7000; WILL TRADE FOR FLATS OR HOUSES IN LOS ANGELES. SEE MR. KING, MINES & FARISH, 353 SO. HILL ST.

FOR EXCHANGE— OWNERS. We are making a specialty of exchanges and would like to list your property. What have you? What do you want? See Mr. Cain. THE LAWRENCE B. BURCK COMPANY, 142 South Spring st.
Main 6661. 10665.

FOR EXCHANGE — 20-ACRE IMPROVED ranch, near Fullerton, house, barn, pumping plant, plenty water, good orange land, $12,000; mortgage $1600 at 7 per cent., can run 3 years. Want wheat land in Washington up to $12,000; mortgage $1800. F8550; Broadway 1812. I. J. SILVIS & CO., 305 Mason Bldg.

FOR EXCHANGE—25 ACRES AT LINDSEY near the center of town and suitable for subdivision into town lots. Price $15,000, clear of incumbrance. Want Los Angeles properties of equal or greater value. L. H. MITCHEL & SON, 408 Douglas Bldg. A1990; Main 5353.

FOR EXCHANGE—ONE HUNDRED ACRES in San Diego county, value $3500, clear; about one-half has been in cultivation, balance pasture; splendid chicken or turkey farm. Want city or beach; might assume a little. HOVIS & EVANS, 236-7 Bradbury Bldg., Main 8458; F5236.

FOR EXCHANGE—640 ACRES, FINE RICH sandy loam soil, close to Salt Lake Railroad; suitable for alfalfa, grain and fruit; owner wants Los Angeles property. 510 GROSSE BLDG. A1589; Broadway 2651.

FOR EXCHANGE—160 ACRES OF DEEDED land in Imperial Valley, west of Brawley. Price $4000, clear. Want Los Angeles property of equal value. L. H. MITCHEL & SON, owners, 408 Douglas Bldg. A1990; Main 5353.

FOR EXCHANGE—$4500, 5 ACRES WELL improved, specially adapted to chickens and turkeys. Want bungalow or lots. YEARGAIN & PARAMORE, sales managers, Asa M. Green Co. suite, 319 So. Hill st. F5345; M6433.

FOR EXCHANGE—320 ACRES OF WELL improved Imperial Valley land fully water stocked, good buildings, and well fenced. Price $50,000 will consider city property or orange grove. 1460 EAST 22ND ST. Phone 21749.

FOR EXCHANGE—320 ACRES DEEDED land, all in cultivation, level, soft land in Imperial valley for apartment property, prefer to trade with owners direct. Address R, box 130, TIMES OFFICE.

FOR EXCHANGE — TEN-ACRE ORANGE grove, 18 shares water stock. Price $14,000, clear. Want residence same value or less. COMTE & STOUFFER, 107 South Broadway. Main 8535. 15046.

FOR EXCHANGE—80 ACRES OF GOOD PAtented land in Imperial Valley; will consider cottage as part pay. Price $8000. 1460 EAST 22ND ST. Phone 21749.

FOR EXCHANGE—80 ACRES OF FINE ALfalfa land near Fresno. Price $6000. Owner wants cottage here or at the beach. Will give good deal. ANDERSON, 416 O. T. Johnson Bldg. F1702.

FOR EXCHANGE—20 ACRES, HOUSE, barn, flowing well, with gas, at Corcoran, $3200; want house here. JAMES THOMPSON INV. CO., 426 Mason Bldg. Main 3006.

FOR EXCHANGE — 20 ACRES, FINE level land, clear; right in the orange belt at Lindsay. $3500; trade for Los Angeles cottage. F. SNOVER, 105 S. Broadway.

FOR EXCHANGE— Eastern and Northern Real Estate.

FOR EXCHANGE—$2500, 23½ ACRES WEST of Turlock, good soil, abundance of water, might assume small amount. YEARGAIN & PARAMORE, Sales Managers, Asa M. Green Co., Suite 319, 405 S. Hill st. F5345; Main 6433.

FOR EXCHANGE— I make a specialty of exchanging real estate, particularly California for eastern. Member L. A. Realty Board. C. W. CONWAY, 304-5 Bradbury Bldg.

FOR EXCHANGE — CHICAGO, NORTH Shore, clear, vacant ($4000) and cash for home in Los Angeles. DR. CARTER, 1924 Monticello ave. Hollywood 1366.

FOR EXCHANGE— Real Estate, Miscellaneous.

FOR EXCHANGE—
$2400 equity in 50-ft. lot, 4th avenue; $3500 equity in 6-room new bungalow, good location. Want apartment lot, clear.
$4150—7 lots, clear, $4500; 3-room modern house, clear. Want income property.
$3000 house and large lot, Iowa, clear. Want property here.
$4500 equity, 10-room house; $7650 equity 9-acre orange grove. Want other property; what have you?
$2450—70 acres 1½ miles from R. R. Want city.
$6000 cash price income beach property. Want city.
$6000 equity 9-room house, lot 67x150 corner. Want hardware stock. Will add some cash.
L. W. LEIGHTON, 518 Grant Bldg. F7033. Main 6062.

FOR EXCHANGE—TO OWNERS OF GOOD real estate both city and country, if you wish to exchange what you have for other property, you can do business with me. I am receiving daily, direct from owners, all kinds of property for exchange. Write or phone me what you have and what you want and I will do the rest. Do it now. L. W. LEIGHTON, 518 Grant Building. F7033. Main 6062.

FOR EXCHANGE—MONETA AVE. WAY. A modern bungalow home, 7 rooms, fine and dandy; cheap at $3500; want $1200 equity lots, acreage or auto; balance as rent. See CARDWELL, 507 Grant Bldg., Fourth and Broadway. A3454; Main 4176.

FOR EXCHANGE—I WANT YOUR PROPerty to exchange, can match anything; place your property with me and I will exchange it. J. A. CRAIG, 212 H. W. Hellman Bldg.

FOR EXCHANGE — WANTED; LOT IN southwest; have $2000 National securities stock, paying 6 per cent. Phone WEST 1134.

FOR EXCHANGE—OR SALE—A SMALL chicken ranch, close in; five-room house, artesian well, some chickens. Terms. GEO. N. SCRETO, Room 18, 415½ S. Spring st.

FOR EXCHANGE—$2300, CLEAR, 6-ROOM house, 50-foot lot on Patton st., for close by ranch, $2700. JAMES THOMPSON INV. CO., 426 Mason Bldg.

FOR EXCHANGE — ANY REAL ESTATE anywhere, let me have your property for quick results. W. T. KILGROVE, 615 O. T. Johnson Bldg.

FOR EXCHANGE—WRITE J. P. GARDNER, Hollywood, Cal. He exchanges property.

FOR EXCHANGE—BEN WHITE WILL EXchange your property, 304 BRYSON BLDG., 2nd and Spring. Member L.A.R.B.

FOR EXCHANGE—SEE KOOP ABOUT EXchanging your property. 335 H. W. HELLMAN BLDG.

FOR EXCHANGE—"I MATCH ANY TRADE, large or small, in farm or city property in any State," J. A. KING, room 1, Lyon Blk., Riverside, Cal.

BUSINESS INVESTMENTS—

WANTED — WELL KNOWN AND PROSpering concern, absolutely sound and able to furnish strongest bank references, desires additional capital to increase capacity of plant; investor will be protected against risk by written guarantee backed by ample security, no waiting for dividends, profits forthcoming now each quarter; every chance to double your money in two years, and no chance to lose any of it. This is not a mining or patent scheme; this is a business with clean record and enviable prestige; nothing less than $100 accepted, payable one-third down, balance sixty, ninety days. Please give name and address, and phone, it saves tedious correspondence. Address R, box 156, TIMES OFFICE.

WANTED—$20,000 AND SERVICES. A company owning a valuable property, requires the above amount for necessary improvements and equipment. This company will enjoy an exclusive monopoly in the great southwest in its line of manufacturing a staple commodity. The investment is amply secured and insures the investor large returns. We will offer most attractive inducements to the right party. Can use services. See W. S. MORSE & CO., 1111-1115 Trust & Savings Bldg.

FOR SALE — 160 ACRES FOR SUBDIVIsion. Close-in. Dis-satisfaction among owners. Will be sacrificed at half value. REID, 430 South Spring.

BUSINESS CHANCES— For Sale.

GROCERY— GROWING DISTRICT. FROM 15 TO 20 NEW HOUSES TO BE BUILT AT ONCE, CANNOT ATTEND TO BUSINESS. WILL SELL AT A BARGAIN FOR CASH OR TRADE ON CITY LOT. ABOUT $900 WILL HANDLE IT. RENT $15. SEE BUNCE, 50TH AND MONETA AVE. PHONE SOUTH 5136.

FOR SALE — HAND LAUNDRY DOING A fine business; good location; well equipped and a fine chance for some one to get into a good-paying business at once. Address E, box 269, TIMES OFFICE.

FOR SALE—CASH GROCERY, CLOSE IN, rooming-house district, sales $40 daily, positively all cash; no soliciting; no delivery best buy in the city for price, $1100. Invoice. Be quick. Z. T. GEORGE REALTY & BROKERAGE CO., 212 Mercantile Place.

FOR SALE—PLANING MILL, BUILDING, lot, full size, of corner, lot, 50x100; modern machinery, power, electricity. For full particulars address ELECTRIC PLANING MILL, Stockton, Cal.

FOR SALE—GOOD ESTABLISHED LAUNdry route, with first-class laundry; owner leaving city; splendid proposition for the money; price $250. Phone OWNER. South 5781.

FOR SALE—FURNISHED LODGING HOUSE, 10 rooms, also baker's stone oven attached to house. Owner's illness makes change necessary; bargain. Address W. D. MAYNARD, Caliente, Nev.

RETAIL LUMBER YARD FOR SALE—IN suburbs of Los Angeles, on 5c car line. Small, clean stock, bought right; small investment required. Address G, box 161, TIMES OFFICE.

FOR SALE—CHEAP PICTURE THEATER; money maker. Call at once; fine location; rent $70; good business; my father's sickness; leave town; quick sale. Call Home PHONE F3820 or after 12 a.m., F6545.

$750 TAKES GOOD RESTAURANT IN Coalinga, doing fine business, receipts $60 to $100 day. Seats 40, reasonable rent, lease, good location. Call and investigate, or address E. S., 186 East D st., Coalinga.

HAVE YOU $1000 AND SERVICE TO INvest in business proposition, guaranteeing $1800 annually. If so state business experience, age, etc. Address H, box 128, TIMES OFFICE.

CONSERVATIVE INVESTORS CAN FIND a safe and gilt-edge investment in securities paying 10 per cent. to 15 per cent. dividends. Address P, box 171, TIMES OFFICE.

FOR SALE — CONFECTIONERY STORE; must sell. 5512 CENTRAL AVE.

STATE AMOUNT OF FUNDS THAT YOU have for investment in high-class corporate securities. Address F, box 281, TIMES BRANCH OFFICE.

WANT PARTY WITH $500, HANDLE OWN money. Big profits. Bear strictest investigation. Address F, box 255, TIMES BRANCH OFFICE.

FOR SALE — RESTAURANT AND LUNCH counter, long lease, cheap rent. If you are looking for a business, look this up. Take North Broadway car to 2130 N. BROADWAY.

FOR SALE — MANUFACTURING BUSIness, steady customers, cash income, horse and wagon included, only $800. GLOBE INVESTMENT CO., Room 6, 330½ S. Spring.

$475—CIGAR STAND, FINE LOCATION, busiest corner in town, good stock and fixtures. Rent $18, paying about $100 month, good buy. 613 O. T. JOHNSON BLDG.

$500 WITH SERVICES BUYS RETIRING partner's interest in business, paying $200 month; must be steady man, best references. Call at once. 613 O. T. JOHNSON BLDG.

FOR SALE — WHOLE RESTAURANT OUTfit, worth $500. Will take $100. Will sell at once on account of sickness. Address J, box 180, TIMES OFFICE.

FOR SALE—WELL-ESTABLISHED AUTOmobile agency, can be handled with a small amount of capital. Address O, box 121, TIMES OFFICE.

FOR SALE—ASSAY OFFICE, GREAT BARgain, easy terms to right party. 216 WINSTON ST. Phone Main 2251, Home 21150.

FOR SALE — OR FOR RENT, TWO-CHAIR barber shop and baths, doing a good business. 1081 TEMPLE ST.

NEW AND SECOND-HAND SODA FOUNtains, showcases. PACIFIC COAST SODA FOUNTAIN FACTORY, 133 E. Fourth st.

$250 ONLY, BUY A RESTAURANT DOING good business; cheap rent, lease. Call for particulars at 707 WEST THIRD.

GOOD SALARIED POSITION FOR PERSON, who can invest $2000. Address F, box 250, TIMES BRANCH OFFICE.

FOR SALE—MEAT MARKET. 5516 CENTRAL Ave.

FOR SALE — GROCERY, FRUIT AND TObacco store; location near new postoffice. 413 N. MAIN ST.

$900 OR INVOICE, VARIETY STORE, $600 monthly rent $30; 3 rooms opposite school. COAST COMPANY, 133½ S. Spring.

$150 AND INVOICE, NEW GROCERY STOCK. Fixtures alone worth $500; unusual snap. COAST REALTY CO., 133½ S. Spring.

TO LET—THE OLD BUTCHER SHOP AT 917 E. 7th; all cash business and no delivery. Call at 919 E. 7TH. Main 2536.

70-ROOM HOUSE. $3 PER ROOM. 5 years' lease. Must sell on account of sickness. Inquire 119½ S. SPRING, room 24.

24-ROOM APARTMENT HOUSE, WILmington, furniture, $650; rent $50 month; OWNER, 1250 S. Flower st., Los Angeles.

FOR SALE—FINE CAFE ON BROADWAY, doing good business; reasonable rent; 3 years' lease. Inquire 138 S. BROADWAY.

BUSINESS CHANCES— For Sale.

MEAT MARKET IN A GOOD TOWN NEAR Los Angeles, nicely located, and has a good paying trade. Owner has other important business and must sell; you can get a fine bargain. Price only $2000. H. C. DECKER.

Restaurant and cafe, cash receipt $65 per day, out half for meals, balance for dink, in the best town on the Coast; has a steady paying business; has first-class furniture and the best class of patronage.

Auto repair shop....$2500
Shoe shop at inventory.
Hotel 250 rooms, fire proof....$50,000
130-room hotel, grand lobby....$2500
Partner in real estate office....$2500
Chop house, very good....$275
Book and stationery, rent $35....$450
Grocery, vegetables and meat market....$4000
Grocery store, well established, best location,
Millinery store, good, only....$800
Plumbing business, wants partner....$65
Hotel, clears $1800 monthly, 240 rooms....$50,000
Millinery store, paying business, only....$1200
Saloon, fine corner, clears $1000....$16,000
Cigar stores, all sizes and prices.
Apartment house, 42 rooms....$2000
H. C. DECKER, 452½ S. Broadway, northeast corner of 5th st. Main 4177, F2228.

HAVE YOU USED YOUR GOVERNMENT LAND RIGHTS?

If not, you should do so at once. Your right to locate 320 acres is worth $3200 to $6400. I have discovered 2 sections of land worth $50 to $100 per acre that can be secured under the homestead or desert law. You can locate 320 acres of this land and live in the city. It is near R. R. and not far from city. The water conditions are perfect and climate ideal. Surveying and locating $1 per acre. Address EE, box 218, TIMES BRANCH OFFICE.

PARTY HAVING LARGE AMOUNT OF well drilling contracts, new system, desirous to sub-let on most favorable basis. Outdoor work altogether in California. Immense possibilities for developing enormously profitable business, as the demand in the future will steadily increase. Amount of capital required for one rig, about $3000. Could give terms for part. Only parties having clean record in past will be considered. Address, with references, for interview. Expert drillers furnished. Address O, box 179, TIMES OFFICE.

FOR SALE—ONE OF THE MOST COMPLETE meat markets in Bakersfield, including entire plant, cold storage, slaughter houses, horses, wagons, machinery and fixtures, fine established business and good trade. If you have $7000 cash it is yours and you are $1000 to the good on invoice alone.
KERN CITY REALTY CO., 807 Baker street., Bakersfield, Cal.

RESTAURANT BUYERS, ATTENTION, best known first-class restaurant and lunchroom, center of Spring, today one-half price.
COAST COMPANY.
$460 and invoice, grocery stock, rent $67; 6 rooms, lease 3 years; swell fixtures; big money maker. COAST COMPANY, 133½ S. Spring.

FOR SALE

FOR SALE—RARE CHANCE FOR SMART business woman or man with some knowledge of dry goods, to step into well established business earning big profits. Present owners wish to dispose of this splendid retail business to enable them to devote all their time and money to their wholesale business. This will require an investment of about $4000. Address K, box 108, TIMES OFFICE.

PAYING BUSINESS, OLD ESTABLISHED GENERAL MERCHANDISE, WIDE AWAKE TOWN, RICH AND SAN JOAQUIN VALLEY. CLEARS $350 PER MONTH, EXPENSE LIGHT, CHANCE TO GROW, OLD AGE REASON FOR SELLING. STOCK $2500, ALL STAPLES, FIXTURES, $1500, ALL SALEABLE, LONG LEASE. ADDRESS R, BOX 157, TIMES OFFICE.

FOR SALE—MOVING PICTURE THEATER in very thickly populated district; specially constructed building. Fine electric piano. Present owner got this place in trade and cannot attend to it. Will sell for $1250, including three months rent.
CITY BROKERAGE CO., 415 S. Hill st.

WANTED—PARTNER, LIVE, ENERGETIC business man who will join me in ladies' tailoring business; well established, but needs capital to enlarge. Experience not necessary. If you are looking for a profitable mercantile business write. Address TT, box 39, TIMES OFFICE.

OPPORTUNITY OF THE CENTURY!!! We offer permanent, stable investment, with returns from 200 to 800 per cent. annually. Original investment secured and returned to you within 60 days. Proposition for one week only, in amounts from $1000 to $5000. No curiosity seekers. Address T, box 46, TIMES OFFICE.

FOR QUICK CASH SALE, MONEY MUST be raised, one of the largest and best retail, wholesale and manufacturing candy businesses in the city; capacity unlimited, both as to room and machinery. A good long rent lease in good and coming location. Answer, F. BARROW, 1130 Irolo st. Tel. Wilshire 1725.

FOR SALE—WELL PAYING GROCERY, good location, cheap rent, long lease, cash business, no soliciting, no delivery; been here nine years and will stand investigation. Going East for the season and must sell. If you mean business, call Monday. Not hard up; will take good security. 805 SOUTH OLIVE.

FOR SALE—I HOLD A CHATTEL MORTgage for $2400 on an old established business on Broadway, drawing 7 per cent. This is fully secured and payable on or before six months from date; will discount $400 for cash; must have money. Address R, box 143, TIMES OFFICE. Phone 55324.

RESTAURANT BUYERS, ATTENTION; BEST known first-class restaurant and lunch room, center of city, today one-half price.
COAST COMPANY.
$600 and invoice, grocery stock, rent $67; 6 rooms, lease 3 years; swell fixtures; big money-maker. COAST COMPANY, 133½ S. Spring.

WANTED—EXPERIENCED AUTOMOBILE salesman willing to purchase demonstrator and work Los Angeles and neighboring towns; liberal commission and discount on demonstrator.
MILLER & WILLIAMS, Southern Cal. distributors Pullman automobiles 1140 S. Olive st.

MEXICAN INVESTMENTS, I HAVE SOME remarkable bargains for large or small capital. Oil, timber, hennequin, chicle and rubber lands. Mining properties, etc. Also first-class farm lands. Write today to E. B. STUART, 36 Ashland Boulevard, Chicago, Ill.

RARE CHANCE. WANTED, HONORABLE Christian lady or gentleman as treasurer, with $4000 to $5000, in a refined business, 6 years in Los Angeles. Last year's profit 33 per cent., with your money secured by $20,000,000 trust company. Address BV, box 28, TIMES OFFICE.

FOR SALE—
Livery stable and transfer doing good business; growing country town. This is a money maker; will stand close investigation; low price for quick sale. OWNER, 432 Mason Bldg.

DAIRY AND MILK ROUTE IN POMONA— 1 acre, modern 5-room cottage, large barn, 40 fruit trees, 7 cows, 1 horse, 65 chickens. Everything complete. Pays $100 month. Fine opportunity. See FOLSOM & SON, with Swank & Latton, 339 So. Hill st.

FOR SALE—HALF INTEREST IN ESTABlished real estate business. Prefer young eastern man with energy and some office experience, investment small with good possibilities, references. Call in morning. 425 STORY BLDG.

BIG SNAP, GROCERY AND MEAT MARket for $900; you get house, store with 2 rooms, fixtures, about $300 stock of groceries; sales $35 to $40 per day, with no expense. Owner, E. T. SCHOLLER, East San Pedro, Cal.

FOR SALE—RARE BUSINESS CHANCE. Neat, clean, cash business, netting 25 per cent. on investment, well established, suitable for man or woman, or man and wife, stock and furnishings invoice $1500. Address "E" Box 704, Riverside, Cal.

FOR SALE—THEATERS; IF YOU WANT to buy a theater and want a good live proposition see me; I am the best posted man on GOOD THEATERS in California. J. HARRY CLEMENT & CO., Theater Brokers, 244-45 J. W. Hellman Bldg.

WOULD YOU INVEST $7000 IF YOU could be secured against any loss, have first class security and realize not less than 65 per cent. on a permanent investment? If so, see me at once. A. H. CALKINS, 416 Mason Bldg.

FOR SALE—RESTAURANT, A GOOD PAYing proposition. Seats 70; receipts $60, and over per day, half in meals and half in drinks. Liquor license $35 per year. Rent $50 per month. (Lease.) Price $2000. Trial given. 59 S. FAIR OAKS, Pasadena.

TO LEASE — A FURNISHED RESTAURant with a good cash trade; exceptional good opportunity for a man cook and wife in dining-room, small capital required; no humbug; proprietor going to Europe. Address P. C., 1517 18th st., Bakersfield.

FOR SALE—FIRST-CLASS RESTAURANT, Pier avenue, Ocean Park, profits coming season $1000 monthly. Bargain. Will earn investment in few months. BOX 836, Ocean Park, Cal.

SEASON JUST OPENED, GOOD LIVE caf with liquor license. Best beach resort, wholesale and retail business, 200 bathing suits. Guaranteed proposition. COAST COMPANY, 133½ S. Spring.

FOR SALE — DRUG BUSINESS, CHEAP lease, complete stock, fixtures, soda fountain; cash $1100; stock can be reduced; pay like rent; illness, must sell quick. Corner 4th st., Delmas ave. PALMS.

FOR SALE — A CAFETERIA. APPLY 209 S. HILL for particulars.

BUSINESS CHANCES— For Sale.

$375—RESTAURANT, LUNCH CO... near center city, rent $20; lease ... old established place and will ... month. Call 613 O. T. JOHNSON BLD...

FOR SALE — SALOON WITH FIXT... well located and long lease. Address ... 119, SANTA BARBARA, CAL.

BARBERS, WILL SACRIFICE TH... chair barber shop at very low price if ... at once. 300 E. FIFTH.

MONEY TO FINANCE LEGITIMATE ... terprises. Address F, box 282, TIM... BRANCH OFFICE.

FOR SALE—GROCERY AND CIGAR STOR... invoice $200; will take less; make offer. ... E. 7TH ST.

FOR SALE—HAIR STORE AND PARLO... must sell immediately. GRIFFITHS, ... S. Broadway.

FOR SALE—DRUG STORE, CHEAP; GOO... location. Phone WEST 2336, before 9 a.m.

FOR SALE—FIRST-CLAS DENTAL OFFIC... Address K, box 101, TIMES OFFICE.

CIGAR STAND, 132 N. SPRING ST. ... cash no agents.

FOR SALE—BEST MOVING PICTURE SHO... on Main st. Call A7640.

BUSINESS CHANCES— Wanted and Miscellaneous.

WANTED — CONSIGNED LADIES' ME... chandise to be sold on Broadway at a sal... commission basis. Address R, box 118, TIME... OFFICE.

WANTED—GROCERY UP TO $2000; WIL... give acreage, rapidly increasing in valu... J. H. P., 1252 INGRAHAM ST.

SWAPS— All Sorts, Big and Little.

FOR EXCHANGE—HAVE PATENT PEN... ing on dandy little mail order article, use... by everyone. Have cuts, cards, and dies ... making same. Will trade for motorcycle, ... lot. Address BOX 4, Huntington Park.

FOR EXCHANGE—GOOD HORSE FOR SAL... cheap, or will exchange for chickens, duck... etc., or what have you? RAYMOND MA... KET, 1597 W. Seventh.

FOR SALE—OR EXCHANGE—FOR REA... estate; fifty shares stock, North Americ... Dredging Co., par value $100 per share. A... dress R, box 129, TIMES OFFICE.

MONEY TO LOAN— In Sums to Suit.

MONEY TO LOAN— We have been established in business ... years in Los Angeles, and have money ... many clients to place on good first mortgag... We can save borrowers time and trouble.
EDWARD D. SILENT & COMPANY, Both Phones. ... S. Hill ...
L. F. DOOLITTLE, Manager Loan Department.

MONEY TO LOAN— We have money to loan in sums of fr... $500 to $50,000 at current rates, on first mo... gage, at a fair valuation of your propert... We make no charge for appraisement ... drawing of papers.
CHAS. L. HUBBARD COMPANY, 224 Security Building, 5th and Spring. Established 1896.

POSITIVELY LOWEST RATE FOR LOA... on listed stocks, bonds and high-gra... chattel mortgages. Loans on autos a sp... cialty. W. J. RANKIN & CO., 304 H. W. Hellman Bldg. Main 1968. A...

LOANS ON FURNITURE, PIANOS, STO... age, automobiles, etc. 2 up, being lowest ra... of interest quoted anywhere. Money same da... Pay back any part any time, reducing i... terest. Old, reliable, AMERICAN LOAN C... 501 Johnson Bldg., Fourth and Broadw... 18227.

SALARY LOANS—SALARY LOANS— SALARY LOANS—SALARY LOAN... Just on your plain note. No indorser, no security; cheapest ra... positively no one will know. THE NATIONAL LOAN CO., 519-520 ... Block. Second and Spring sts.

TO LOAN—MONEY. Loans negotiated on good city and ranch property. Applications wanted. FREDERICK A. PIERCE, 419 H. W. Hellman Bldg., Broadway 1432. Both Phones. F...

TO LOAN— C. S. PHILLIPS CO., City, Ranch and Building Loans, any amount. Current rates. 607 Delta Bldg. 426 South Spring.

TO LOAN—WE CAN FURNISH YOU WI... any amount needed and will loan to 6... per cent. of reasonable valuation. Rate ... per cent. We have money waiting. P... attention given. CHAS. C. PORTER, 30... T. Johnson Bldg. F4294.

FOR QUICK LOANS, ANY AMOUNT, ... days to 2 years, on first and second m... gages, lowest rates, see MECHANICS' LO... CO., 504 Bradbury Bldg. F7121. Main 97...

MONEY TO LOAN—$2000. $3000. $25,000—will split. S. R. BARNEST & CO., MORTGAG... BROKERS. 321 H. W. Hellman Bldg. A5777, Main ...

WE LOAN ON FURNITURE, PIANOS, D... monds, live stock, warehouse receipts, ... loans on real estate; lowest rates; priv... money; repay us convenient; strictly confid... tial; money same day. MILLER, 440 ... Nat. Bank Bldg., 3d & Main. A3857; Main ...

SQUARE DEAL LOAN OFFICE, LOA... more money and charges less interest ... diamonds, watches, jewelry, guns, pisto... cameras, than any other office; old gold ... silver bought. 325 S. MAIN, one door so... Cohn's grocery.

MONEY LOANED SALARIED PEOP... women keeping house and others without ... curity; easiest payments; offices in al... cipal cities. Save yourself money by getti... my terms first. D. H. TOLMAN, 500 H... Bldg., Broadway and Fourth.

TO LOAN—MONEY. We have money on hand to loan at cur... rates on Los Angeles real estate security. DAVID BARRY & CO., 715-719 Union Trust Bldg. Ask for Mr. M'GREGOR, manager loan d...

MONEY TO LOAN—SUMS TO SUIT. City or country, current rates. Quick action. Try us for results. F7638. MENNELL & HANCOCK, Bdwy. ... 918 Wright & Callender Bldg.

SHORT TIME LOANS, $50 TO $1000, FI... or second mortgage; money same day; ... brokerage fee. BECCOMBE, 304 Ameri... Bank Bldg., corner 2nd and Spring. ... 3616. F5939.

MONEY LOANED ON FURNITURE, PI... nos, etc. No publicity or bother, quick ... tion; lower rates than brokers. Priv... money. 231 SECURITY BLDG. Phone F... Main 4662.

MONEY LOANED SALARIED PEOP... without security; notes bought; loans ... listed stocks, bonds and warrants. TRA... ERS' EXCHANGE, 231 Bryson Bldg. Pho... Main 4970, A3862.

MONEY LOANED ON DIAMONDS, WATC... es, jewelry. We loan you more money, ... interest, hold your goods longer than any o... Tickets issued. LEE BROS., 549 S. Main ...

PRIVATE MONEY, 6 AND 7 PER CE... NO DELAY ON CITY OR COUNT... PROPERTY; STRAIGHT BUILDING LOA... LOCKHART & SON, 601 H. W. HELLM... BLDG. MAIN 3419; A3522.

QUICK SHORT LOANS ON REAL ESTAT... $50 to $1000; first or second mortgage; mo... same day; no brokerage fee; low rates. M. CORLETTE, 301 Security Bldg., 4th & Spri... F7151. Main 6682.

$50,000 TO LOAN ON NEW AND USED CARS. 1101 SO. FIGUEROA. SUNSET LOAN & AUTO CO., HOME 53477. BDWY. ...

F. G. WOOD MAKES LIBERAL LOANS ... pianos, furniture, live stock, storage ... diamonds, etc.; terms to suit, at lowest rat... no removals; private. A square deal. ... SPRING ST., room 505. Phone Main ...

MONEY TO LOAN ON REAL ESTATE. Real Estate Loan Dept. OIL AND METALS BANK & TRUST C... 311 W. Third st. Main 53, 10235.

MONEY LOANED ON REAL ESTA... mortgage security; contracts for sale of r... estate; mortgages and trust deeds purchas... CHAS. LANTZ, attorney, 405 Bullard Bld...

I HAVE $12,000 TO LOAN ON GOOD MO... gage security; will divide the amount, fr... $2500 up. C. C. KITCHEN, 614 Story Bldg.

TO LOAN — MONEY LOANED ON D... monds, watches, jewelry, interest reasonab... business confidential, deal with reliable fi... LEE & GILMORE, Jewelers, 139 S. Spring ...

$25,000 TO LOAN AT 7 PER CENT. ON I... proved or vacant business property in ... Angeles. Address O, box 117, TIMES O... FICE.

TO LOAN—MONEY—ON FIRST AND SE... ond mortgage, lowest rates; no delay. ... R. EMPLOYEES' LOAN CO., 309 Mercha... Trust Bldg. A1155.

TO LOAN—PLENTY OF 6 AND 7 P... cent. money to loan on real estate. ... us for loans. ELISHA ELDRED & C... 521-522 Central Bldg. F5038. Main 6759.

WANT TO SEE A HIGH CLASS BUILD... who wishes to dispose of a good $1200 tr... deed. I have fine restricted lot. HUTCHIN... 401 Currier Bldg. Hours 12 to 2. M1678.

TO LOAN—$200, $300, $500, $1000, ... and up. City and country. Current rat... No delay. RAMEY BROS., 227 Story Bld... F2121; Main 5354.

MONEY TO LOAN—TO LOAN, $750 AT ... per cent.; $1000, $2500 and $10,000, 6 to 8 ... cent. G. W. WILK CO., 235 Douglas Bldg...

Classified Liners.

MONEY TO LOAN—
In Sums to Suit.

RESPONSIBLE, CONFIDENTIAL.
NO DELAY.
MONEY AT ONCE.
OUR CHARGES 1 to 10 per cent. lower THAN RATES QUOTED BY OTHERS.
PRIVATE ROOMS. LOWEST RATES.
$40,000 TO LOAN.
1 TO 5 PER CENT.
ESTABLISHED NINE YEARS.
DIAMONDS—$10 and up WE LOAN.
Diamonds and jewelry kept in bank safe deposit vault.
Bank references.
FURNITURE—$10 and up we loan.
Furniture remains in your possession.
Pay money back on easy payments.
SALARY—$10 and up we loan to railroad, bank or any other person holding a SALARIED POSITION WITHOUT ANY SECURITY WHATEVER upon their PLAIN NOTE. Pay the money back to us, WEEKLY OR MONTHLY, on easy payments.
EMPLOYER, BUSINESS ASSOCIATES OR FRIENDS will not know of any business dealings with us.
KUSEL LOAN CO.,
114-115 Stimson Bldg., Third & Spring St. F7208. Broadway 5235.

TO LOAN—
MONEY ON EASY PAYMENTS.
NEW COMPANY—NEW PLANS.
Organized for the purpose of loaning money on FURNITURE, PIANOS, SALARIES, HORSES, WAGONS, REAL ESTATE, ETC., at charges honest people can afford to pay. Look at these rates on amounts of $10 and upwards. Can you beat them?

$10 for 2 months	$ .35
25 for 3 months	.75
50 for 4 months	1.50
75 for 4 months	2.25
100 for 4 months	3.00

Other amounts in proportion.
Reasonable charge for appraising. Loans made from one month to one year in easy weekly or monthly payments.
Call, write, or Phone Home A5828.
GUARANTEE LOAN COMPANY,
COR. S. BROADWAY AND 5TH ST.
ROOM 25.
...½ S. BROADWAY, OR 221 W. 5TH ST.
Easy stairs to second floor.

$500,000 TO LOAN ON REAL ESTATE.
5 to 7 per cent. net interest.
No appraisement fees.
No delays; no red tape. Any sum desired.
Large and small city loans a specialty.
Southwest residence loans sought.
Improved ranch loans solicited.
Cash for mortgages and deeds of trust.
Bank stocks bought.
WE MAKE STRAIGHT BUILDING LOANS.
5 to 6 per cent., on A1 business property.
7 per cent., on A1 residence property.
8 per cent., on 2nd grade residence property.
See our latest bungalow plans.
References — Title Insurance & Trust Co., Title Guarantee & Trust Co., Los Angeles Abstract & Trust Co., First National Bank, Citizens' National Bank.
MATTHEWS & MATTHEWS,
The Leading Mortgage Brokers.
... Douglas Bldg., corner Third and Spring.

QUICK LOANS. QUICK LOANS.
Call and get any sum you want in amounts to Pay on
FURNITURE
PIANOS
HORSES
WAGONS
LIVE STOCK
ETC.
Goods to remain in your possession and the transaction will be strictly confidential. We loan our own money and you have no brokerage or attorney's fees to pay or excess charges for writing papers. Positively the lowest rates in the city and if you have a loan elsewhere call and be convinced. Will be pleased to have you phone or call.
CENTRAL LOAN COMPANY,
Room 409, Security Bldg., Fifth Floor.
S. E. cor. 5th and Spring sts.

MONEY TO LOAN—
BUILDING LOANS.
WE HAVE PLENTY OF MONEY TO LOAN TO RESPONSIBLE PARTIES ON GOOD BUILDING LOANS, AND HAVE MADE MORE THAN 100 SUCH LOANS DURING THE LAST 30 DAYS. INTEREST 7 PER CENT.; LARGE LOANS 6 PER CENT. OUR REFERENCES: ANY BANK IN LOS ANGELES.
MR. WEIGHTMAN SMITH,
THE LAWRENCE B. BURCK COMPANY,
142 S. SPRING STREET.
MAIN 6661. HOME 10685.

PRIVATE LOANS QUICKLY MADE ON FURNITURE, PIANOS, STORAGE RECEIPTS, LIVE STOCK, DIAMONDS, ETC., AT THE FOLLOWING LOW RATES:
ON $25 PAY US $0.50.
ON $50 PAY US $1.75.
ON $100 PAY US $2.95.
THESE PAYMENTS INCLUDE ALL CHARGES, PRINCIPAL AND INTEREST. OTHER AMOUNTS IN PROPORTION. FOR SQUARE DEAL SEE THE OLD RELIABLE
GERMAN-AMERICAN LOAN CO.,
426 S. Spring st.
Suite 701-702. Phones F7123.
... Bldg. Main 6357.

$100,000 TO LOAN—
CLOSE-IN INSIDE BUSINESS PROPERTY.
CHOICE RESIDENCE PROPERTY.
FARM LANDS.
BUILDING LOANS A SPECIALTY.
LOWEST RATES.
APPLY R. G. LUNT.
ESTABLISHED 1886.
ROOM 306, SECURITY BLDG., FIFTH AND SPRING STS.

MONEY TO LOAN—
$500 TO $100,000.
ON CITY OR COUNTRY PROPERTY.
VACANT OR IMPROVED.
RESIDENCE LOANS WANTED.
RANCH LOANS SOLICITED.
MORTGAGES PURCHASED.
APPLY TO MR. KELLY, LOAN DEPT.,
ROBERT MARSH & CO.,
TRUST AND SAVINGS BLDG.,
SIXTH AND SPRING STS.
HOME 10175. SECOND FLOOR. MAIN 561.

TO LOAN MONEY—
$30,000.
In amounts from $4000 and up.
This money belongs to one party.
And can be placed immediately.
Bring in your application today.
FRANK C. CURRY,
Consolidated Realty Bldg., Sixth & Hill.
Phones: A7862. Main 2165.

TO LOAN—
BUILDING LOANS.
BUILDING LOANS.
BUILDING LOANS.
BUILDING LOANS.
BUILDING LOANS.
Money at current rates. Straight 3-year building loans a specialty.
CHANDLER, GORE & CO.,
503-4-5 Bradbury Bldg.
Home F7131. Main 2725.

QUICK LOANS ON FURNITURE, PIANOS and other personal property; no publicity, goods remain in your possession; money ready same day; LOWEST rates in city; all the time you want or can be repaid as convenient, reducing interest accordingly; also short loans on real estate, first or second mortgages; money same DAY; no brokerage fee; it pays to deal with a reliable firm; 12 years' established. CLARK & CO., 201 Security Bldg., ... Spring st. Phone F7351; Main 6082.

MONEY LOANED ON DIAMONDS, JEWELRY, watches, typewriters, pianos, furniture, etc. Diamond loans our specialty. We loan our own money; do our own appraising; no delay; lowest rates; business confidential. Private rooms. Polite treatment. Bank references. Established 1903. We do the largest upstairs collateral loan business in city. H. T. ... & CO., 400-402 Grant Bldg., corner Fourth and Broadway. A1926.

TO LOAN—MONEY.
ON THURSDAY, APRIL 27TH,
We will have on hand
$65,000.
Want to loan at once in amounts $1000 to $..,000. Country loans and city loans.
See us and save money.
...7. MOYER & GILBERT,
Main 8474. 302 H. W. Hellman Bldg.

IF YOU NEED MONEY QUICKLY—
We loan on furniture, pianos, diamonds, automobiles, horses, cattle, life insurance, lot contracts, real estate, first or second mortgage, trust deeds, etc. Money same day. Goods remain in your possession. Easy payments and strictly confidential. PACIFIC LOAN CO., 804 American Bank Bldg., corner Second and Spring. F5549. Main 3616.

GET OUR OFFER BEFORE SELLING—
First mortgages, second mortgages, trust deeds, contracts issued for the sale of real estate. We handle our own funds and can make you a better offer than agents or brokers. We make loans secured by first and second mortgages on real estate, large or small amounts, long or short time, or payable monthly. NOURSE & CO., 202-204 American Bank Bldg., 2nd and Spring sts.

SALARIED EMPLOYEES."
Quick loans to clerks, book-keepers, salesmen, railroad and all other employees. We give the longest time, easiest payments and most liberal terms ever offered by any loan co.
Those who want to get money privately and desire to be treated honorably call on THE BROADWAY LOAN CO.
...-665 Bradbury Bldg., Third & Broadway.

THIS IS OUR BUSINESS—
SALARY LOANS, $10 to $100 advanced to honest employees, "without security." No indorser; no publicity; your friends, relatives or employer will never know.
ALL WE WANT IS YOUR PLAIN NOTE.
STATE INVESTMENT & LOAN CO., formerly the State Loan Company, 610-611-613 ... Bldg., Sixth and Spring sts.

MONEY TO LOAN—
In Sums to Suit.

LOANS ON FURNITURE—
to remain in your possession.
LOANS TO SALARIED PEOPLE
on own note without indorser.
$10 to $200.
We hand you the money on a few hours' notice, and on better terms than loan companies; lots of people find this a covenient and
INDEPENDENT WAY
of overcoming money troubles. Our small weekly or monthly payment plan makes the repaying easy. The courtesy and consideration shown our customers at all times makes the whole transaction a pleasant one.
WE ARRANGE TO MEET THE NEEDS OF EACH INDIVIDUAL CUSTOMER.
All information cheerfully given and you are under no obligation for the same. If you cannot call, write or phone, and our representative will see you.
Phone Main 6346.
PARK LOAN & CREDIT CO.,
719 Broadway Central Bldg. (7th floor.)
424 S. Broadway.

TO LOAN—QUICK LOANS
ON
furniture, pianos, horses, wagons and live stock. Lowest rates of interest. Strictly confidential.
FIDELITY LOAN CO.,
529 Mason Bldg.,
Cor. Fourth and Broadway.
Phones: F7421. Broadway 5171.

TO LOAN—MONEY.
Loans negotiated on good city and ranch property.
Applications wanted.
FREDERICK A. PIERCE,
419 H. W. Hellman Bldg.,
Broadway 1433. Both Phones. F1708.

$50 TO $350,000 TO LOAN ON REAL ESTATE and other good securities at current rates.
M'CONNELL & IRVINE,
Established 1888. 311-12 Douglas Bldg.

MONEY TO LOAN—WE HAVE THE FOLLOWING amounts to loan on good real estate security, $20,000, $10,000, $7500, $5000, $3500, $2000 and smaller sums. HOVIS & EVANS, 226-7 Bradbury Bldg. F1236; Main 8468.

SALARY AND CHATTEL LOANS, LEGAL rate. Easy payments. Confidential. CRAIG, 503 Grosse Bldg. Broadway 3670.

TO LOAN—ON FIRST AND SECOND MORTgages; also chattels; no rates, no delays. 326 S. SPRING ST., Room 311.

PRIVATE MONEY, NO RED TAPE, ANY amount, on good security. M. M. DAVISON & SON, 316-318 Trust Bldg., 6th & Spring.

$500 TO $10,000 TO LOAN. T. L. O'BRIEN CO., Jefferson and Main.

MONEY LOANED, CONTRACTS AND MORTgages bought. A. M'CALL, 314 Bullard Blk.

SALARY LOANS—LOWEST RATES, CONfidential. NEWTON, 708 O. T. Johnson Bldg.

MONEY LOANED SALARIED PEOPLE; NO red tape; without security; confidential. WEST COAST EXCHANGE, 419 Henne Bldg.

PRIVATE MONEY UP TO $15,000; ANY amount on real estate. Money waiting. F. G. WEIK & CO., 300 H. W. Hellman Bldg.

SALARIED MEN AND WOMEN, ACCOMmodated without delay or publicity. SOUTHERN CREDIT CO., 411 O. T. Johnson Bldg.

MONEY LOANED, ANY AMOUNTS, ON city properties, 7 per cent. Make application. HEYGI REALTY CO., 502 Higgins Bldg. A5567.

MONEY TO LOAN ON IMPROVED RESIdence property at current rates. F. H. SOUDERS, 702 Fay Bldg. F5965.

FARNSWORTH BROS. MAKE LOANS ON real estate; building loans a specialty. 215 LISSNER BLDG.

MONEY WANTED—
On Real Estate and Collaterals.

WANTED — WELL-KNOWN AND PROSpering concern, absolutely sound and able to furnish strongest bank references, desires additional capital to increase capacity of plant; investor will be protected against risk by written guarantee backed by ample security; no waiting for dividends, profits forthcoming now each quarter, every chance to double your money in two years, and no chance to lose any of it. This is not a mining or patent scheme, this is a business with a clean record and enviable prestige; nothing less than $100 accepted, payable one-third down, balance sixty, ninety days. Please give name and address and phone, it saves tedious correspondence. Address R, box 156, TIMES OFFICE.

WANTED — MONEY ON REAL ESTATE—
Your own selection without expense from the many choice applications for money which naturally seek a responsible institution.
Real Estate Loan Department,
OIL AND METALS BANK AND TRUST CO.,
311 W. Third st. Main 625, 10625.

WANTED—MONEY—
For Sale—Second trust deeds on purchase of houses, which we offer at discount 20 per cent.; the interest and principal payable monthly; these are good, safe securities and will net investors heavy interest; investigate these most profitable transactions; we can place your amounts, large or small.
MATTHEWS & MATTHEWS,
229 Douglas Bldg., corner Third and Spring.

WANTED — $20,000, IN AMOUNTS AS FOLlows: $1500, $1650, $1700, $2500, $1800 and $3000, for buildings loans.
VAIL & CRANE COMPANY,
1026 Story Bldg.

WANTED—MONEY.
$20,000—At current rate, 3 years, fine business corner on S. Main. Value $40,000. A1 security.
C. C. C. TATUM, of
TATUM-WINSTANLEY CO.,
636-7 H. W. Hellman Bldg., 4th and Spring.
Phones Sunset Main 2303. Home A7357.

WANTED — I HOLD A CHATTEL MORTgage for $2400 on an old established business on Broadway, drawing 7 per cent.; this is fully secured, and payable on or before six months from date; will discount $400 for cash; must have money. Address R, box 143, TIMES OFFICE. Phone 55336.

WANTED—
Money for good safe loans on improved city and ranch property to earn from 7 per cent. to 9 per cent.
FREDERICK A. PIERCE,
419 H. W. Hellman Bldg.
Broadway 1433. Both Phones. F1708.

WANTED—$7500.
BUILDING LOAN.
26-room building, contract price $10,200. Wright and Pico sts., value $14,000.
ELISHA ELDRED & CO.,
321-322 Central Bldg. F5023; Main 6788.

WANTED—TO BORROW FROM PRIVATE party, $600 on second mortgage, seven-room modern residence, conservatively worth $5500; first mortgage $2500, 7 per cent., 3½ years to run. Will pay 12 per cent. for one year. Address R, box 128, TIMES OFFICE.

WANTED — MONEY, ANY AMOUNTS, ON good city properties, 7 to 12 per cent. We know values. Call and get our experienced advice before placing your money. HEYGI REALTY CO., 502 Higgins Bldg. Phone A5567.

WANTED—$7000 FOR 3 YEARS AT 7 PER cent., on 30 acres two miles north of Orange, 6 acres in 10 year old walnuts, balance in alfalfa. Plenty of water. Value $20,000. See THOMPSON, 403 Douglas Bldg.

WANTED—
Party with money to take up mortgage, $3000, at seven per cent.
C. C. BURK BROS.,
South 7117. 5871 Moneta ave.

WANTED—TO BORROW, $5000 FOR THREE years at 7 per cent., 25 acres alfalfa, 1 mile south of Pomona. Fine stand, ½ interest in pumping plant. Value $12,500. Address F, box 265, TIMES BRANCH OFFICE.

WANTED—I WANT TO BORROW $3500, 3 years, 7 per cent. security, 7 lots with store building and 6-room house, value $7000; well situated in Los Angeles city. Owner. Address F, box 262, TIMES BRANCH OFFICE.

WANTED—WE BUY AND SELL ALL kinds of realty mortgages. BEACH & MONROE, mortgage brokers, 604 Chamber of Commerce. Main 5091. A5027.

WANTED—$1700 FOR 3 YEARS AT 7 PER cent., on a 1½-story 7-room modern residence and lot on Ave. 57 near Pasadena ave. Value $5000. See THOMPSON, 403 Douglas Bldg.

WANTED—$500, AT 8 PER CENT., 2 years, on house and lot, 2½ blocks from business center of Alhambra, worth $1500. 122 W. THIRD ST., office 221.

WANTED—$4500 AT 8 PER CENT., 3 years, on business house and lot in the center of San Pedro, worth $30,000. 122 W. THIRD ST., office 221.

WANTED—$1800, 3 YEARS, AT 8 PER cent., on two lots and 5-room house, on N. Avenue 61, worth $4500. 122 W. THIRD ST., Office 221.

WANTED—$1000, 3 YEARS AT 8 PER cent. on one acre land, and 5-room house, between Vermont and Budlong, worth $3500. 122 W. THIRD ST., office 221.

WANTED — MONEY—WANTED $1600 ON property worth $5000; also $2800, first mortgage, city property. G. W. WEIK CO., 215 Douglas Bldg.

WANTED—MONEY ON REAL ESTATE; private builder wants $1500 on Trust deed, 10 per cent. net. Apply F. W. RAWTHWAITE, 1106 Story Bldg. A5884.

WANTED—$3000 AT 9 PER CENT., ON FINE lot 75x155, valued at $4500.—Located in a choice residence section. 629 SECURITY BLDG. Home Phone F1207.

MONEY WANTED—WILL DISCOUNT A first trust deed on 2 lots to pay 10 per cent. net; due next January. ANDERSON INV. CO., Main 2474; F5743.

WANTED—TO BORROW, $2750 FOR 3 years, on ranch property, close in, subdivision property, worth $6500. Address O, box 107, TIMES OFFICE.

MONEY WANTED—
On Real Estate and Collaterals.

WANTED—MONEY ON FIRST MORTGAGES.
$1000—3 years, 8 per cent. NET, on lot 40x 132, with 4-room house, value $2000. See house No. 151 E. 49th st.
$1250—3 years, 8 per cent., on lot 40x125; on Lincoln ave., near Avenue 50, at end of York blvd. car line, and in vicinity of new Occidental College, in Highland Park; value $300; improved with 5-room modern bungalow, with hardwood floors, built-in buffet and cement porch; value $1700; total value $2000.
$1300—3 years, 8 per cent., on lot 40x128; on Arroyo Seco ave., two blocks east of Pasadena ave.; value $1300;—improved with 5-room modern bungalow; hardwood floors, built-in buffet and cement porch; value $1600; total value $2600.
$1350—3 years, 8 per cent., on lot 45x128, on corner Sabina st. and Indiana ave., Boyle Heights; with 5-room bungalow; value $2700.
$1400—3 years, 8 per cent., on lot 40x128, on Arroyo Seco ave., near Avenue 63, value $1100; improved with 5-room bungalow, hardwood floors, built-in buffet and cement porch, value $1700; total value, $2800.
$1400—3 years, 8 per cent., on lot 40x160, on Sulphur st., near San Fernando road, near car barns, with a fine new 5-room bungalow, value $2800.
$1400—3 years, 8 per cent., on lot 45x100, on 52nd Place, just off South Park ave., with new 5-room bungalow, value $2800.
$1500—3 years, 8 per cent. net, on lot 50x150, on Louise st. near Doran st., Glendale, with 5-room bungalow, value $3000.
$1600—3 years, 7 per cent., on fine modern 5-room bungalow and lot 40x130 on W. 55th st. between Vermont ave. and Budlong ave., value $3200. SEE HOUSE NO. 1033 W. 55TH ST.
$1650—3 years, 7 per cent., on fine modern 5-room bungalow and lot 40x130 on W. 56th st. between Vermont and Budlong aves., value $3300. SEE HOUSE NO. 1053 W. 56TH ST.
$1650—3 years, 7 per cent., on fine modern 5-room bungalow and lot 40x130 on W. 56th st. between Vermont and Budlong aves., value $3300. SEE HOUSE NO. 1133 W. 56TH ST.
$1750—3 years, 7 per cent., on fine modern 6-room bungalow and lot 40x130, on W. 55th st. between Vermont and Budlong aves., value $3500. SEE HOUSE NO. 1041 W. 55TH ST.
$1750—3 years, 7 per cent., on fine modern 6-room bungalow and lot 40x130, on W. 55th st. between Vermont and Budlong aves., value $3500. SEE HOUSE NO. 1123 W. 55TH ST.
$2000—3 years, 8 per cent. net, on lot 50x170, improved with 7-room modern bungalow. Location is on Milford street, just West of Brand boulevard, in Glendale; value $4000.
$2000—3 years, 8 per cent., on lot 40x140, on north side of 21st st., ½ block east of Central ave., with fine new 6-room bungalow, value $4000.
$2750—3 years, 7 per cent., lot 40x135; on 41st Drive, near Figueroa st., with fine new 2-story, 7-room house, value $5500.
$6000—3 years, 7 per cent. net, on lot 50x125, on east line of Vermont avenue, just south of 54th street, with new, 2-story brick building, stores below and apartments above, value $15,000.
$7500—3 years, 7 per cent., on lot 50x145, on Arapahoe st., between Pico and 12th sts., value $6000, improved with 24-room modern flat building, value $10,000; total value $16,000. Insurance $8000.
$9000—3 years, 7 per cent., lot 60x126; corner on Moneta ave., with fine new 2-story brick building of 5 stores and hall, and apartments above, just finished and rented.
References—Title Insurance & Trust Co., Title Guarantee & Trust Co., Los Angeles Abstract & Trust Co., First National Bank, Citizens National Bank, and thousands of satisfied clients. We guarantee satisfaction.
MATTHEWS & MATTHEWS,
The Leading Mortgage Brokers,
229 Douglas Bldg., cor. Third and Spring.

WANTED—MONEY — FIRST MORTGAGES.
JOSEPH REED CO.,
204-5 O. T. Johnson Bldg.
Phones 10723 or Broadway 5023.
$1200—7 per cent., W. 21st st., cottage.
$1500—8, near 30th and Vermont ave.
$1750—8, near W. 6th and Union.
$1800—7, W. 42nd st., Figueroa, house.
$2000—8, near W. 9th and Lake.
$2200—8, near Mariposa, 2nd, bungalow.
$2500—7, faces W. Pico, Magnolia, house.
$2500—7, W. 21st, Vermont, new bungalow.
$2500—7, New Hampshire, 17th, bungalow.
$2500—7, near La Salle, 29th, new bungalow.
$2700—7, W. 8th, Westmoreland, new house.
$3000—8, corner W. 30th, near La Salle.
$3000—7, near San Julian at Pico st.
$3000—7, 29th, Ellendale Place, house.
$3000—7, near Harvard, Washington, house.
$3000—7, W. 12th near Sentous, house.
$3000—7, near Hoover, W. 6th, new house.
$3000—7, cor. near 24th, San Pedro, 2 houses.
$3200—7½, W. 21st near Congress, house.
$3400—7, Windermere Park, Wilshire, house.
$3500—7, Benton Way, beautiful new bungalow.

WANTED—MONEY.
If you have money to loan and are looking for good first mortgage security, SEE US.
We can furnish you with first-class loans at all times, and we never submit to you an application that we have not first investigated ourselves.
CHAS. H. HUBBARD COMPANY,
Both Phones. 734 Security Bldg.
Established 1896.

WANTED—WOULD LIKE TO MEET PARTY having $1500 to loan on good security. Real estate. Address F, box 269, TIMES BRANCH OFFICE.

MONEY WANTED—LOAN OF $2500, GILT-edge second trust deed; liberal bonus; also $5000 on $20,000 equity; some equities for sale. Owner, 210 STORY BLDG.

WANTED—PRIVATE PARTY DESIRES TO negotiate a loan of $2500 at 7½ per cent. net on close in residence property. Please address P. O. BOX 1253.

WANTED—BUILDING LOAN OF $3200; house to cost $2900; lot $1100, WILSHIRE 597; 59547.

WANTED—LOAN OF $3800 ON HANDsome new house, value $5200; lot 40x173. WILSHIRE 597, 59547.

WANTED—$3000, 6 PER CENT., ON 1434-6-8 SOUTH UNION AVE. West 4765.

WANTED—BUILDING LOANS, FROM $6000 to $50,000. F. G. WEIK & CO., 300 H. W. Hellman Bldg. F1709.

WANTED — TRUST DEED FOR SALE. Phone West 6042.

STOCKS AND BONDS—
And Mortgages.

JOSEPH BALL COMPANY,
Investment Securities,
120 West Fourth street.
Will Buy—
Los Angeles Investment.
Caribou Oil.
Premier Oil.
Will Sell—
Midway Five.
Mascot Oil.
Bank of Southern California.
100, Western Union Oil.
Riverside Home Tel. Bonds.
50 Arlington Heights Blvd.
Traders Oil.
Make us a bid on—
Associated Realty.
Sinaloa Land and Water.
Offer us—
American Oilfields Bonds.
American Oilfields Stock.
Western Union Oil.
JOSEPH BALL COMPANY.
10545. Main 2279

WILL SELL 500 BUTTE CREEK, 8¼C.
2500 Whittier-Des Moines, 16½c.
1000 Templor Ranch, 13c.
1000 to 5000 Newport Bay, 1c.
1000 Crown, 2c; 100 Midway Five, 45c.
500 Midway Maricopa Crude, 2c.
150 P. B. Steifer, $1.60.
Will pay 39c for Midway Five; 85c for Midway Northern; 15c for Jerome Verde.
H. N. WILLARD, 330½ S. Spring st. A5716.

E. F. LEWIS & CO.,
207 Union Trust Bldg.
Bargain.

500	Pick & Drill	21c
1000	Dawson Oil	23c
1000	Guarantee Oil	45c
1000	Hale-McLeod	46c
2000	Treasure-Key	13c
2000	Broken-Hills M. Co.	22c

Tel. F5444.

MAKE YOUR MONEY WORK — A FEW shares of stock in a well-managed and conservative company; an assured income of 25 per cent. more and your money safe. You will have a peaceful mind. It is worth your time to make inquiry.
FLORIDA CITRUS NURSERY CO.,
300-303 Lankershim Bldg.
Ask for Mr. Wilson.
Home A3091. Sunset Main 4621.

CORPORATIONS—DO YOU DESIRE TO sell your stocks or bonds? Our method gets results. Stocks insured, bonds matured. Literature furnished on request. GRANITE SECURITIES COMPANY, Fifth floor Bradbury Bldg.

FOR SALE—
500 shares Arizona Petroleum.
Tel. F2314. 516 I. W. HELLMAN BLDG.

WILL PAY 28C FOR 3000 MARICOPA Northern; 43½c for Midway Premier; 28c for Buick Oil and 25c for Midway Central. M. STRADER, with A. H. Woollacott, 261-262 I. W. Hellman Bldg. A2641; Main 4698.

WILL SELL 1000 MASCOT AT $2.05.
Will buy 1000 Maricopa Northern at 27c.
Let me know how much Buick Oil you have for sale. A. W. COOTE, 643 Citizens' National Bank Bldg. A7854; Broadway 2778.

FOR SALE — 1000 SHARES HIGH FREquency Ignition stock. This is worth investing in. Manufacturing a high-grade magneto for automobiles. 703 STORY BLDG., A6833.

WILL PAY 27C FOR MARICOPA NORTHern. Offer us two thousand Buick oil; 5000 Maricopa Oil, and 1000 Templor Ranch. G. E. TOMLINSON & CO., O. T. Johnson Bldg.

FOR SALE—OR TRADE, OIL AND DIVIdend paying stocks, make an offer. Address K, box 197, TIMES OFFICE.

FOR SALE—
Miscellaneous.

FOR SALE—FARM MACHINERY. WHY buy new? We save you half. Mowers hay rakes, walking and riding plows, disc, spike and spring-tooth harrows, baler and two headers, wagons, buggies, harness not in our line. Must sell. DIMMITT WINDMILL CO., 139 North Main.

FOR SALE—WE OFFER A BARGAIN IN office partitions; 7 feet high, glass tops with paneled bottoms; make neat and convenient offices, with 2 doors for each office. Come and see these partitions at 628½ S. Spring st. ELLIS & JOHNSON. F4019.

FOR SALE—ON TIME PAYMENTS, LACE curtains, portieres, couch covers, rugs, carpets and mattings and furniture, stoves and household goods. OVERELL'S, 700-708 S. Main st. THE BIG STORE.

FOR SALE — NEW AND SECOND-HAND billiard and pool tables and bowling supplies; bar fixtures of all kinds; easy payments. THE BRUNSWICK-BALKE-COLLENDER CO., 321-322 E. Third st., L. A.

FOR SALE — AT AUCTION. COMPLETE cafeteria outfit consisting of gas range, Vienna chairs, tables, linoleum, cash register, etc., etc. Inquire LOS ANGELES AUCTION & COMMISSION CO., Broadway 1667 or F1719.

FOR SALE—AT AUCTION. FOR CASH OR on terms, beautiful brand-new soda fountain and carbonator. Cost $2500. Inquire LOS ANGELES AUCTION & COMMISSION CO., Broadway 1667 or F1719.

FOR SALE—PART OF MY FAMILY CEMEtery lot in the I.O.O.F. Cemetery, with perpetual care; fine location; room for 8 graves; will take $125 and give clear deed. PHONE F3930.

FOR SALE—OR RENT, FINE LAW LIbrary, four hundred volumes, including Cal. Reports, American Ency., text-books, etc. Address F, box 253, TIMES BRANCH OFFICE.

FOR SALE—
Two 4-room cottages in A1 condition. To be moved off premises at 235-239 Macy st. Call at SENTOUS REALTY CO., room 201, Equitable Savings Bank Bldg.

FOR SALE — BILLIARD AND POOL TAbles, lowest prices and easy terms; also supplies. PACIFIC COAST BILLIARD TABLE CO., 119 East Third st.

FOR SALE — CARPENTERS TO HAVE A Blue Print of the exact way to figure the length of Braces, Rafters, etc. Send 50 cents. R. T. 1916 Kent st., Los Angeles, Cal.

FOR SALE — BEAVER BOARD, THE NEW substitute for plaster. Inquire of your dealer or MONTGOMERY & MULLIN LUMBER CO., 498 S. San Pedro st., Los Angeles, Cal.

FOR SALE—OR EXCHANGE—ABOUT 2,000,000 eucalyptus trees, finest in Southern California; will exchange for good lot; what have you to offer? A2043; MAIN 2043.

FOR SALE—ONE MISSION STYLE SODA fountain, one carbonator, stools, chairs and tables. One 8-foot Mission showcase, two wall cases. Inquire 512 RUTH AVE.

FOR SALE — $15, ZIG-ZAG MACHINE, Singer tailor. New Home, $10. Singer $3.00, Renting, Repairing. Other big bargains. ARCADE CO., 514 W. 6th.

FOR SALE — 1 REFRIGERATOR, $5. 1 music box, $7, 11 records. 1 7-drawer Singer machine, $25. 1 carpet, $2. 1317 DE LONG ST. Pico car.

FOR SALE—FULL SET OF CARPENTER tools, cheap, must sell at once, sickness. Address J, box 181, TIMES OFFICE.

FOR SALE—HOUSE TO BE MOVED IN good condition and extra well built, 8 rooms only $400. 914 WEST NINTH.

FOR SALE—LADY'S NON-DESCRIPTIVE first-class ticket to Oakland, $8. 213 W. SELMA AVE., Hollywood.

FOR SALE—TELESCOPE, 4½-INCH OBject glass. Address R.F.D. 12, box 295A, Los Angeles.

FOR SALE — SECOND-HAND FIREPROOF safe; cheap. ANDERSON, 394 S. Los Angeles st.

FOR SALE—1ST-CLASS ELECTRIC BATH cabinet, massage table and iron folding bed. HOME PHONE 53631.

FOR SALE—MOVING PICTURE MACHINE and stereopticons. EDISON AGENCY, 220 West 1st st.

FOR SALE—CAMERAS, KODAKS, LENSES, all photographic goods bought, sold, exch. CAL. CAMERA EXCHANGE, 326½ S. Spring.

FOR SALE — OR RENT — NEW INVALID wheeled chairs. Hospital and nurses' supplies. PROFESSIONAL SUPPLY, 435 W. 5th.

FOR SALE—ONE 4-ROOM HOUSE; ONE 5-room house, to be moved off; salesman on the ground. CORNER 4TH and Wall St.

FOR SALE—FINE GENT'S CHIFFONIER, gasoline stove, oil heater, bargain. 134 NORTH HILL.

FOR SALE — CASH REGISTER, NEW, cost $200; take $75. 508 RUTH AVE.

FOR SALE — SECOND-HAND FIREPROOF safe; cheap. 204 W. Eighth st. STANLEY.

STAMPS—COINS—PHOTOS—

SEND 50c FOR COPY OF MY ENCYCLOPEdia of U. S. and foreign coins, revenues and postage stamps, illustrated; gives prices paid. A. B. JACOBS, 1601 Polk st., San Francisco.

STAMPS BOUGHT, SOLD, EXCHANGED, for jewelry. Full line albums, catalogues, packets, etc. ARTMAN, 214 Mercantile Place. Broadway 1849.

FOR SALE—
Furniture.

FOR SALE—COMPLETE SET OF FURNIture at big snap. These bargains are winners. Come and see the goods. Everything in A1 shape. No competition can touch these prices:

20c	China matting, heavy straw	15c
75c	jardinier	45c
$1.00	chair, hardwood	60c
$2.00	gas plate table	$1.50
$3.00	carpet sweeper	$2.00
$3.25	iron bed, best enamel	$2.25
$3.50	gas plate	$2.50
$3.75	porch rocker, double cane seat	$2.75
$5.00	wringer, best gum rollers	$3.75
$6.00	chiffonier	$4.50
$8.50	cotton felt mattress	$6.50
$10.00	Morris chair, leather cushion	$7.50
$11.00	couch, green cut veloure	$8.50
$15.00	library case, double glass doors	$11.50
$22.00	buffet	$18.00

OVERELL'S, 700-708 S. Main st.

FOR SALE—FOR CASH, BELOW VALUE. LEVY'S NEW BIG DAY LIGHT STORE. Ice cream chest, holds 3 cans, $3.50. Dresser, bargain, big mirror, $2.50. Tailor's fine swivel mirror, $6.50. Good second-hand chairs, 50c. Big bargains, closing out stoves and gas ranges. Less than cost. Hundreds of bargains to furnish your home complete. We're just off the high rent street, that's why our prices are so much lower. LEVY'S FURNITURE STORE, 105-107 E. 8th st. Look for the number, near L. A. st.

FOR SALE—ONE NEARLY NEW SANItary flat-top office desk, one City Tract Atlas; one Rueger wall city tract map; five office chairs, one typewriter stand, three central business property ownership books; will sell all or part, as desired. Prices reasonable.
TAYLOR COMPANY, Suite 308-9, 424 S. Broadway. Phones A3310. Broadway 2362.

FOR SALE—FURNITURE; SET FOUR ROYal Wilton rugs, largest eleven feet three inches by fifteen feet; Oriental pattern; used four months, guaranteed in perfect condition. Will sell for half price. PHONE Hollywood 4423.

FOR SALE—DRESSERS, RUGS, REFRIGerators, gas range, dining table, china closet, 6 chairs, rockers, bed linen, brass beds, sanitary couch, etc. Must be sold before 10 a.m. today. 1327 WINFIELD ST. West 11th cars to Valencia.

FOR SALE—ANTIQUE FURNITURE, FIDdleback chairs, Jacobean chest of drawers, Queen Anne table; Old Sheffield plate urn and cake tray. Owner returning to England. Address HAZELL, Arlington, Cal.

FOR SALE—WANT TO BUY THE FINEST suite of offices in town? Beautiful oak furniture, rugs, Smith-Premier typewriter, $150 takes it. Address R, box 127, TIMES OFFICE.

FOR SALE — FURNITURE OF 5-ROOM cottage, mahogany and oak furniture; first-class in every respect, leaving city, sacrifice. Call at 743 BEACON-ST.

FOR SALE—ROOMING HOUSE, 7 ROOMS, newly furnished, sunny, modern. Price $250, part cash. Call after 2 p.m. 1445 S. FLOWER.

FOR SALE—FURNITURE OF 6 ROOMS; must be sold this morning at your own price. 1327 WINFIELD ST.

FOR SALE—FURNITURE OF 5-ROOM COTtage, nice and modern; rent $28. 904 W. TENTH.

FOR SALE—FURNITURE OF SIX BUNgalow, only used few months. Call after 5 p.m. 3420 SECOND AVE.

THINGS ON WHEELS—
All Sorts.

Automobiles.

FOR SALE — WOODS ELECTRIC 5-PASsenger coupe, nearly new and in perfect condition, run less than 2000 miles and cost $3000; will sell cheap for cash. TEL. WILSHIRE 796.

FOR SALE—$700; 1910 30 H.P. OVERLAND, has been run six months, equipped with glass front, speedometer, magneto, and looks like new; no trade. Phone 21222. 1349 MYRTLE ST.

FOR SALE—FINE 5-PASSENGER STODdard-Dayton touring car, fully equipped. Will sell cheap this week. Call at 824 KENSINGTON ROAD in rear. Main 2651.

WANTED — LATE MODEL 7-PASSENGER auto, not over $1750; have clear Pasadena lot, 5-passenger auto and monthly installments for balance, if any. SOUTH 6156.

FOR SALE—60 H.P. MARMON ROADSTER, 1909 model, full equipment, cost $3000, also 7-passenger Pope-Hartford, 1910 model, good as new. Will sell one or both or trade for real estate. Call F5023; MAIN 6788.

THINGS ON WHEELS—
All Sorts.

Automobiles.

LEON T. SHETTLER—
633 S. Grand Avenue.
Home 10167. Main 7034.
Los Angeles, California.

PACKARD "30."
Entirely rebuilt and repainted.
$1200.

PREMIER "30."
Entirely rebuilt and repainted.
$1200.

CADILLAC "30."
We have two of them. Thoroughly overhauled and repainted.
$800 and $1000.

WOODS ELECTRIC BROUGHAM.
In perfect condition.
$1500.

DUROCAR.
Thoroughly overhauled and repainted.
$750.

These cars are worth every dollar we ask for them and are exactly as represented. You will never beat an automobile man at his own game. If you are going to buy a second hand car, pick out a responsible dealer and hold him to his agreements.

Open Sundays from 9 a.m. to 1 p.m.

LEON T. SHETTLER,
633 South Grand avenue.
Main 7034. Home 10167.
Los Angeles, California.

DROP YOUR OLD OIL LAMPS AND LET us light your car with electricity, expense is small; satisfaction is great.
ELECTRIC EQUIPMENT CO.,
1154 S. Olive st.

WHY NOT BUY A HIGH-GRADE CAR slightly used instead of a cheap new car at about the same price? For Sale—1910, 30 Locomobile touring car, overhauled and guaranteed same as new by us. Call, write or phone.
LOS ANGELES MOTOR CAR CO.,
24664. Main 2514. Pico and Hill sts.

SPECIAL —— AUBURN —— SPECIAL.
GUARANTEED.
1910—40-h.p., 5-p. equipped with new top, glass front, speedometer, new tires; must raise money as loan is due; make offer.
SUNSET LOAN & AUTO CO.,
11th and Figueroa sts.
Broadway 337. 53477.

FOR SALE—OR EXCHANGE, $750, 2-CYLinder, 24-H.P. 4-seat roadster, brass folding wind shield, speedometer, 5 new tires and 3 extra inner tubes, and tools, all as good as new, and looks like new, for cash; real estate or real equity. JOHN COMBE, 225 N. La Brea ave., Hollywood.

THE ARTIST WHO PAINTED THE LIFE-like portrait of the famous Air King, Arch Hoxsey, which Col. Roosevelt praised so highly, will make an oil painting of you or any member of your family in exchange for an automobile. Must be in good condition. Address Artist, L, box 101, TIMES OFFICE.

1911 KISSEL-KAR, FULLY EQUIPPED, only run one hundred miles; car is too large; have bought smaller car and will sacrifice at a bargain price.
943 S. MAIN ST.
A4190.

WANT $900 CASH FOR A HIGH GRADE Cadillac, good as new, a beauty, with all the equipments, is owned by lady and has had the very best of family care, everything guaranteed, no commission given; buy from the owner. Address T, box 87, TIMES OFFICE.

STODDARD-DAYTON, IN A1 CONDITION, just overhauled and fully equipped; a genuine bargain. Call and see this at
943 S. MAIN ST.
A4190.

WILL EXCHANGE MY 8-ROOM RESIdence, Wilshire, 2 sleeping porches, large, beautiful grounds. Garage, with every modern equipment, pronounced the handsomest property in the dist., for high grade auto, not later than 1910 make. Address T, box 85, TIMES OFFICE.

1910 WINTON AUTOMOBILE, PAINTED red, black upholstering, revarnished; left over from 1910 season. Fitted with top, two new extra 36x4½ Goodrich tires, two tubes, tire irons, Stromberg carburetor, $1650 F.O.B. Utica. CRIST MOTOR CAR CO., Utica, N. Y.

I HAVE A REALLY GOOD, FULLY equipped automobile, 7-passenger variety, that I can sell and say it's a good value for $1000.
WM. R. RUESS AUTO CO.,
1000 South Olive st.

1911, 30-H.P. TORPEDO, FOREDOOR, BRAND new, never been run a mile, at a tour; hundred dollars and freight discount.
943 S. MAIN ST.
A4190.

ONE TON RAPID TRUCK, ALSO DUROCAR and Cadillac deliveries, absolutely way below anything offered in Los Angeles heretofore. All fully guaranteed and demonstrated anywhere. AUTOMOBILE CLEARING HOUSE ASSN., 1118 S. Main st.

1911 ROADSTER, 30-H.P., MOHAIR TOP, glass front, never run; full lamp equipment; large tank in rear; also space for trunk, the classiest car in city at a discount.
943 S. MAIN ST.
A4190

$1600 EQUITY IN FINE 55-FOOT EAST front lot on Harvard boulevard; high ground, near car-line. Want automobile, 1910-11 model, 4 or 5-passenger roadster or touring car. HILDESHEIM & SCHILLER, 508-9 Delta Bldg. F8426, Main 5025.

WANTED—AUTOMOBILE; WILL GIVE 3 clear lots in the city of Bakersfield; price $1500; will bear investigation. See me at once. ANDERSON, 416 O. T. Johnson Bldg. F1702.

FOR SALE — 5 PASSENGER MITCHELL Touring car, a bargain at $600; nothing wrong with it; got too many cars, got this one on a debt. I am not a dealer. Address J. S. RODMAN, 300 S. Olive or Phone Main 9142, before 9 o'clock mornings.

REO ROADSTER, FULLY EQUIPPED, LATE model; the best knockabout car for salesmen or solicitors; very easy running on rough roads, make an offer. AUTOMOBILE CLEARING HOUSE ASSN., 1118 S. Main st.

MAXWELL, 5-PASSENGER, JUST OVERhauled, in perfect condition, our guarantee covers this car, and we will sell it for one-half of its value this week. AUTOMOBILE CLEARING-HOUSE ASSN., 1118 S. Main st.

LATE MADE BABY REO, JUST PAINTED and overhauled; a dandy little machine; will sell; worth the money.
961 S. MAIN ST.
A4190.

FLANDERS "20," LATEST MODEL, RUN less than 500 miles; going for the best offer this week. You can not afford to miss this. AUTOMOBILE CLEARING HOUSE ASSN., 1118 S. Main st.

FOR SALE — ONE 4-CYL., 30-H.P., 1911 toy tonneau Mercer, fully equipped and in fine condition; run 3500 miles; a bargain this week.
842 SOUTH OLIVE.

WANTED—AN AUTOMOBILE; HAVE YOU a good machine that you want to trade as first payment on a fine new 6-room bungalow, price $3850? If so see FRED BAKER, 1068 Story Bldg. F3175. Hollywood 2766.

FOR SALE — ONE 4-CYL., 60-H.P., 7-PASsenger Thomas Flyer in A-1 condition, fully equipped; just the car for rent or desert work; a snap this week.
842 SOUTH OLIVE.

WANTED—I WANT TO PURCHASE A 1911 5-passenger car for cash at reasonable discount; no dealers; give make and price. Address K, box 107, TIMES OFFICE.

FOR SALE — '09 PACKARD, 7-PASSENGER touring car, fully equipped, running condition, like new, $5250 outfit. $2000. VICTOR MACHRIS 1915 S. Hoover. West 4652.

FOR SALE—WELL-ESTABLISHED AUTOmobile agency, can be handled with a small amount of capital. Address O, box 131, TIMES OFFICE.

FOR SALE — OR EXCHANGE — FOR GOOD city lot, no equities considered, 45 H.P. Pierce with both touring and demi-limousine tops. 1148 S. OLIVE ST.

FOR SALE — 1910 POPE-HARTFORD, 5-passenger touring car, fully equipped, cost $2400; sell for $2000; guarantee car. VICTOR MACHRIS, 1915 S. Hoover.

FORD, 1910, FULLY EQUIPPED; ALSO Presto; best buy in city.
961 S. MAIN ST.
A4190.

WANTED—AUTO REPAIR WORK, 30 CTS. per hour; work guaranteed; or driver furnished at same rate. MAIN 5026.

NOTICE — MODEL T FORD, 1910, 5-PASsenger, fully equipped, in first-class condition; $475 cash. Main 6737; 53270.

FOR EXCHANGE—LOTS AND FRUIT LAND in Oregon and Washington for automobile. COURTOIS, 719 East 25th street, city.

FOR SALE—BABY REO IN FIRST-CLASS condition. Home 59206. Sunset HOLLYWOOD 2728.

BEST OFFER BUYS NEARLY NEW 1910 light touring car; something rarely offered. 840 S. GRAND AVE.

$125 CASH BUYS 2-CYLINDER FORD IN good condition. Apply 739 H. W. HELLMAN BLDG.

THINGS ON WHEELS—
All Sorts.

Automobiles.

WE OFFER THESE EXCEPTIONAL BARGAINS TO
SEEKERS OF BARGAINS IN USED AUTOMOBILES.
1908 Buick White Streak, 4-pass. $500
This car has new tires, glass front, top, speedometer and fully guaranteed.
1909 Buick "40" Touring car $800
With top, glass front, speedometer, extra tire, etc.
1910 "40-H.P." Oakland Touring car $750
This car looks like a new one.
BUICK & OLDSMOBILE DISTRIBUTORS.
HOWARD AUTOMOBILE CO.,
Cor. Tenth and Olive Sts.
Telephones: 60000, Main 9040.

FOR SALE—
SIX-CYLINDER, 48-H.P., 7-PASSENGER PIERCE-ARROW IN EXCELLENT CONDITION, LOOKS LIKE NEW, RUN ONLY IN CITY; EQUIPPED WITH TOP, GLASS FRONT, $125 WARNER AUTOMETER, ELECTRIC LIGHTS, SHOCK ABSORBERS, POWER PUMP FOR TIRES; EXTRA CASINGS AND TUBES; WEED CHAINS; FULL SET OF TOOLS AND MANY OTHER EXTRAS. CAR COST $6000, OR WILL SELL AT A GREAT SACRIFICE IF SOLD THIS WEEK. IF YOU ARE LOOKING FOR A GOOD CAR AND A BARGAIN, DON'T OVERLOOK THIS. SEE A. G. FAULKNER,
1227 SOUTH MAIN ST.
PIERCE-ARROW AGENCY.

1911 LOZIER AUTO, BRIERCLIFF MODEL, BRAND NEW, BEAUTIFUL CAR; WILL TRADE IN AT $5000; COST MORE; FULLY EQUIPPED; WILL TRADE FOR BUNGALOW OF EVEN VALUE; PREFER WEST ADAMS HEIGHTS OR WILSHIRE DISTRICT. SEE MR. KING, MINES & FARISH, 353 S. HILL ST.

1910 MODEL, E.M.F., 5-PASSENGER TOURing car, looks like new and runs like new, has top, glass front, speedometer, extra tire and tubes, with tire holders; absolutely guaranteed to be in the best of condition; new bearings and gears. $800 this week only. AUTOMOBILE CLEARING HOUSE ASSN., 1118 S. Main st.

FOR SALE—1908 OLDSMOBILE, 40 H.P. 1907 Buick touring car; 30 h.p., 4-cylinder Moline; 4-cylinder shaft-drive Franklin. All of these machines have glass fronts, speedometers, etc., all four of these machines for $1175, cash. See me for bargains. H. J. CRAWFORD, 811 W. Seventh. F1770.

FOR SALE — AUTO BODIES, HOODS, fenders and tanks. Let us rebuild your car. WESTERN AUTO BODY & MFG. CO., 416-418 East 9th st. Phone F4828.

TO LET — 5-PASSENGER RAMBLER, 40 h.p. First hour, $3; second, $1.50. Phone HOME 71852, WEST 2462.

FOR SALE — BABY REO CHEAP. NEW tires and bed for light delivery. In good running order. At 218 EAST 58th.

TO LET—GARAGE, AT 322 BURLINGTON AVE.

PRESTOLITE, $15; BOSH MAGNETO, SOlar generator, $5; lot repaired tires; prices suit your purse. VANDERPOOL'S, 533 S. Main.

FOR EXCHANGE—LOT, SOUTH, BETWEEN Main and Moneta, for good automobile. Address V, box 74, TIMES OFFICE.

FOR SALE—GOOD AUTOMOBILE, OAKland 40, 1910; price $800; A1 condition. Phone SOUTH 4346.

MAXWELL RUNABOUT, BEST OF CONDItion; bargain. 824 S. SPRING.

Bicycles, Invalid Chairs.

GIRL'S BICYCLE, NEARLY NEW, FOR sale cheap. 1754 WEST 23RD ST.

Wagons and Carts

FOR SALE — ONLY 19 LEFT, HEAVY 3¼-inch wagon, 4-inch tire, heavy truss rod front and rear, heavy brake, complete, only $60. SCOTTY'S PLACE, 125 S. Los Angeles street.

Coaches, Carriages, Victorias.

FOR SALE — TWO RUNABOUT BUGGIES, one rubber tired, one steel tire, two buggies, poles, one breaking cart, and one light cart, one light wagon, one double harness, three bedroom sets, going away, must sell. 1035 EAST 49TH ST.

FOR SALE—FINE BUGGY IN FINE CONdition, cost $165; will sell for $45; southwest corner SANTA MONICA and GOWER ST., Colegrove.

FOR SALE — $150 BUGGY, SLIGHTLY used; cushion tires, low wheels. A bargain. PHONE 53645.

FOR SALE—
Agricultural Implements and Vehicles.

FOR SALE—
Splendid values, lowest prices, liberal credit given by our retail department; see us without fail before buying; catalogues mailed to out-of-town customers. A personal call will show you that we have the best and largest stock in the Southwest; we are now doing the largest wholesale business and intend to build up our new retail department.
ARNOTT & COMPANY. Established 1893.
113-115 S. Los Angeles st., Los Angeles, Cal.

LIVE STOCK FOR SALE—
Horses, Cattle, Mules, etc.

FOR SALE—AT PUBLIC SERVICE THE fine heavy boned imported Kentucky Jack, he will make the season at 403 Aliso street. This Jack is a sure foal getter and all his colts are large and heavy boned, compact made mules, service fee $10 for season. Phone MAIN 1870. Call and see him.

FOR SALE — 1400-LB. MARE, WITH 3-weeks-old colt; sire weighed 1600 lbs.; also good ranch team; 2 fresh cows, large milkers; 1 family cow, rich milker; 2-seated spring wagon, with family mare. 801 SUMMIT AVE., Pasadena. Main 2134.

FOR SALE—SPAN SMALL BLACK MULES, perfectly matched, no better pullers in town; harness and wagon. Would not sell but am going north. Will separate. Also Stanhope buggy and heavy single harness. Call 344 EAST 25TH. Mornings.

FOR SALE—HORSE, WEIGHT 900 LBS., gentle, sound and fat. Price $35. Also 12 tons hay, $5 ton. Call Monday. Don't do business Sunday. Call at COR. MANCHESTER AND MONEATO AVE. Take Redondo car via Moneta ave.

FOR SALE—A FINE BAY HORSE, WEIGHT 1000 lbs., absolutely sound and gentle; will sell for $50. Call at 924 COTTAGE PLACE, one block west of Figueroa st., or Phone Main 2851, between 9 and 10.

FOR SALE — WHY GIVE OR THROW away that which will fatten several good pigs? Pigs pay, I can sell you some good ones. OTIS JONES, 629 I. W. Hellman Bldg. Phone F1844.

FOR SALE — NICE TEAM OF BAY horses, weight about 1100 lbs. each; perfectly gentle and true to pull; will take $125 for both if sold today. Call at 4000 EAST FIRST.

FOR SALE—SOUND, 900-LB. MARE, SAFE, parasol-top buggy, harness, nice looking rig, $125; might trade for cows. 110 S. DITMAN. Take car marked East First st.

FOR SALE—MARE, LIGHT SPRING WAgon and harness; mare city broke, fat, true puller double or single; $95 for the outfit or will separate. 137 EAST 25TH.

FOR SALE—1250 POUND HORSE, $75; cheapest horse by $50 in city; guaranteed any place. Taken trade. DEMMITT WINDMILL COMPANY, 120 N. Main.

FOR SALE—3 GOOD COWS, 5 JERSEYS and 3 Holsteins; 3 fresh and others will be fresh in about ten days. 5105 SOUTH PARK AVE.

FOR SALE — 1300-LB. MARE, BLOCKY built, 5 yrs. old, sound, broke single and double, need the money. Price $125, ask for Harry Mason's mare. 2122 N. MAIN ST.

FOR SALE—SPAN OF BROWN HORSES 2800 lbs., sound and true workers, price $200; ask for the hay man's team. 2122 N. MAIN ST.

FOR SALE—OR FOR RENT, ONE WORK horse, 1250 lbs. Phone West 2273. 1416 TOBERMAN.

FOR SALE—FAMILY DRIVING HORSE, weight 1100, butcher wagon and harness. 679 E. 42ND. South 5754.

FOR SALE—A 5-GALLON YOUNG JERSEY cow, calf 2 weeks old by her. Call and see her, must sell. 1709 SO. MAIN.

FOR SALE—BEAUTIFUL FAT, GENTLE mare for family, delivery or ranch; buggy and harness; separate. 435 S. FLOWER.

FOR SALE—BLACK SHETLAND MARE, 5 years, a beauty, $125. 4325 S. VERMONT. West 4427.

FOR SALE—FRESH JERSEY COW, 4 GALlons rich milk. 4325 S. VERMONT. West 4427.

FOR SALE — MY FINE DRIVING HORSE at a bargain. If sold this week. 3011 CENTRAL AVE.

FOR SALE—FINE YOUNG DRIVING horse, Silkwood stock, city broke. Phone MAIN 4212 or MAIN 6783.

LIVE STOCK FOR SALE—
Horses, Cattle, Mules, etc.

FOR SALE—
AUCTION. AUCTION. AUCTION.
AUCTION. AUCTION.
AUCTION.
ANY ONE WISHING GOOD WORK ... RANCH HORSES, IT WILL PAY YOU ... VISIT
OUR BIG SALE,
TODAY, AT 10 A.M.
OF HORSES, BUGGIES, WAGONS AND HARNESS, AT THE FASHION STABLES, 219 E. FIRST ST., INTENDING PURCHASERS SHOULD NOT FAIL TO ATTEND OUR SALES, AS ALL STOCK SOLD IS GUARANTEED AS REPRESENTED IN EVERY PARTICULAR. DON'T FORGET THE SALE DAYS—EVERY TUESDAY AND SATURDAY AT 10 O'CLOCK.
ACKERMAN & CUDDEBACK, PROPS.
S. WATKINS.

FOR SALE—BIG AUCTION, THURSDAY April 27th, at 10 a.m. 609 East ... consisting of 100 head of horses; ... these horses are consigned to this sale by Chas. Hayes and are big sound, ... young and all sizes. Also ... head consigned by C. Webb of the same kind, ... of good work horses consigned ... gies, wagons, harness all kinds. This will absolutely be sold to the highest bidder without reserve. MOXLEY & ... EWS, auctioneers.

FOR SALE — AUCTION OF ... mules, cows, harness and rigs of all ... Friday, April 28th, at 1 p.m., at Perry ... Stables, 230 Aliso st. Biggest sale of the season. All good stuff and a big crowd assured at this opening sale. Don't ... All stuff guaranteed as represented or money refunded. We can also sell yours at this sale. Call at Stables, or Phone Main ... GUARANTEE AUCTION CO., Office ... Another sale Tuesday.

FOR SALE—A GOOD CHEAP TEAM ... mules, weight 1300 lbs. each, good ... wagon and good breeching ... will sell together or separate, one of the best teams of driving mules in the city; ... years old, sound and first-class; ... nice several-gaited driving mare; ... tle for lady, 6 years old. Some ... and delivery horses. Call 1100 SAN ... STREET.

FOR SALE — 40 HEAD OF HORSES AND mares, ranging from 4 to 7 years old, weighing 1200 to 1500 lbs. each; these horses are mostly dapple grays, well broken, ... teams, suitable for ranch and city work; this stock belongs to the Martinez estate and must be disposed of at once in order to satisfy heirs of said estate; the stock ... can be seen at 1217 MISSION ROAD and will be sold by the representative of said estate.

FOR SALE—3 WELL-MATCHED TEAMS ... draft horses, weigh from 2800 to ... lbs., from 4 to 6 years old; guaranteed sound and perfect workers; prices cheaper than ... for this kind of stock; also 10 head of light weight horses from 3 to 6 years old. ... STOCK FARM, 52d and Moneta ave. ... Redondo car, via Moneta ave.

FOR SALE—HANDSOME 1100-LB. ... old chunky built mare, perfectly ... fine driver and true to work anywhere; gentle and perfectly city broke. Has ... for ranch. With good rubber tired buggy ... harness; outfit very cheap or will ... No traders wanted. Call 2039 W... Maple avenue car to 22nd.

FOR SALE—FOR RENT—18 MULES ... harness, 505 NEW HIGH ST.

LIVE STOCK FOR SALE—
Poultry, Birds, Dogs, Cats, etc.

FOR SALE—
BABY CHICKS.
WHITE PLYMOUTH ROCKS
from the best laying strain of White Rocks on the Pacific Coast.
No orders for less than 100 chicks ... Smaller lots may be had by calling at plant in Inglewood.
PACIFIC POULTRY COMPANY,
417 Chamber of Commerce Bldg., Los Angeles.
Phones: Home A7249. Sunset Main ...

FOR SALE—300 LAYING WHITE LEGHORN hens, 300 chicks from 1 to 6 weeks old; 412-egg incubator, fitted with ... one 110-egg incubator; about ... will make it worth your while to ... fit over for quick sale. Home Phone ... 561. BOX 165, R. F. D., No. 1, L. A.

FOR SALE — $1 PER SETTING, WHITE Plymouth Rock Eggs from ... "Beasley strain." Also cockerels ... showroom. We claim the best ... in Southern California. Sunset ... dale 81J. L. E. ELLIOTT, ...

TODAY, SPECIAL BARGAINS IN BABY chicks and Fireless brooders. ... We sell 19 kinds of chicks, ducks, ... turkey eggs, etc. Three to five thousand hatched daily. PIONEER HATCHERY CO., ... E. 8th. Main 5651, F1625.

FOR SALE—PEN OF THOROUGHBRED Black Orpingtons, 4 one-year-old pullets and rooster, reasonable, need room; also Rhode Island Red and Black Minorca ... 726 E. 53RD ST.

FOR SALE—THOROUGHBRED ... Langshans, Barred Rocks, Black Minorcas, White Minorcas and Rhode Island Reds. Address 37TH AND HOOVER. Phone ... 3271.

FOR SALE—TUESDAY AND WEDNESDAY, I will sell a few dozen of my ... bred White Leghorn laying hens. ... 46TH ST.

FOR SALE—WHITE WYANDOTTE AND black Minorca baby chicks. Also ... Minorca and white Wyandotte laying hens. 243 S. CAHUENGA AVE., Hollywood.

FOR SALE—4 WHITE MINORCA LAYING hens, 6 White Leghorn laying hens, 1 White Leghorn rooster, 4321 FINLEY AVE. Hollywood. Telephone Sunset 403.

FOR SALE—25 YOUNG HENS, ALL LAYing; Rocks, Leghorns and Minorcas, ... very cheap. Take car marked ... to 110 S. DITMAN. Will deliver.

FOR SALE—MAMMOTH BRONZE ... turkeys, Tuesday 25th, order early ... want any. 243 S. CAHUENGA AVE., Hollywood.

FOR SALE — 8 SITTING HENS AT ... each, also hens with baby chicks, ... near WESTLAKE PARK. Phone ...

FOR SALE—50 GAME HENS AND PULlets, and 6 cocks, the finest in the city. 1033 E. 49TH ST.

FOR SALE — TURKEYS, DUCKS, ... chickens, rabbits and collie dogs. Phone EAST 526.

FOR SALE—GUINEA EGGS, $1.50 A DOZEN. MRS. F. O. WOOD, Alhambra.

FOR SALE—10 BANTY LAYING HENS ... rooster. PHONE SOUTH ...

FOR SALE—20 YOUNG LAYING HENS. 2777 W. EIGHTH ST. Phone 53381.

FOR SALE—BELGIAN HARES, OLD ... young, cheap. 1000 E. 22ND ST.

FOR SALE—LAYING HENS. ... STREET. Phone South 2...

Dogs of all Kinds.

FOR SALE—TOY YORKSHIRE PUPPY, ... weeks old. Pedigree, a fine ... Reasonable price. R. K. WALSH, ... bar st.

FOR SALE—TWO CHOICE MALE ... Poodle puppies. 243 S. GRAND AVE. Home Phone 63066.

LIVE STOCK WANTED—
Of Various Kinds.

WANTED — WE WANT HORSES, MULES, cows, harness, wagons and buggies at the Perry Lowe Stables, 230 Aliso st., Friday, April 28th, at 1 p.m. There will be the biggest sale and biggest crowd and biggest ... ever in Los Angeles. Another sale Tuesday. GUARANTEE AUCTION CO.

WANTED—TO BUY ONE CAR LOAD OF mixed horses and mares, drivers or workers, weight from 900 to 1700 lbs. All ... to be shipped to Imperial Valley. Call at 1133 SAN PEDRO ST.

WANTED—BELGIAN OR NEW ZEALAND hares, any sizes or age; ... Phone Broadway 2225 or call for ... WRIGHT, 437 So. Main.

WANTED—HORSE FOR 2 OR 3 MONTHS. Will give a good home, has plenty ... Inquire 321 SO. MAIN.

WANTED — CALVES, BEEF COWS, ... stock of any kind; highest prices ... JULIUS BACK, 3725 Woodlawn ave. ... 7287. 23549.

WANTED—THE BEST 1100-LB. HORSE that $100 will buy. 1527 N. MAIN.

WANTED—PETALUMA INCUBATOR, ... less 175 eggs. PHONE Home Glendale ...

WANTED — GOOD DELIVERY HORSE. BEACON LIGHT CO., 838 S. Main st.

WANTED—HIGHEST PRICE PAID, CALVES, beef cows. S. 2291. Hannon Bros., ...

EDUCATIONAL—
Schools, Colleges, Private Tuition.

HIGHLY RECOMMENDED ... teacher will instruct at pupils' ... home; teaches conversation in ... PHONE South 3444.

WANTED—JAPANESE BOY WANTS ... lish private teacher. M. KAWA, ...

Classified Liners.

LOST, FOUND, STRAYED—
And Stolen.

LOST—LADY'S GOLD WATCH, SUNDAY afternoon, diamond crescent on one side, initials E. D. H. on other side. When lost attached to Roman gold pin. Party returning same will be handsomely rewarded. Apartment U, 815 W. 9TH ST. Home Phone 5...

LOST—WHITE BULLDOG, WEIGHT ABOUT 40 lbs., uncropped ears, long tail, black leather collar. Answers to Max. $5 reward if returned to E. H. BRESEE, 855 South Figueroa.

LOST — SUNDAY AFTERNOON, APRIL 23, on the broad walk between Ocean Park and Venice, large circle diamond pin. Finder will be liberally rewarded by returning to WESTERN MOTOR CAR CO., 127 S. Olive st.

LOST—A LADIES' GOLD WATCH, CLOSed case, on First between Spring and Broadway or between First and Fourth on Broadway. Monogram "F.E.H." $5 reward. Phone EAST 1147.

LOST—OVERCOAT, MONDAY AFTERNOON on Central or Compton ave., color brown. Finder please call up D. E. RUSH, Hotel Washington, and receive reward.

STRAYED—FROM ONTARIO, APRIL 18TH, roan mare, had halter and blanket on, brand ... on left leg, two front teeth broken off. Notify SUNSET 2188, Ontario, reward.

LOST — IN NEIGHBORHOOD OF EIGHTH and Figueroa, white Angora cat, with sore on side of head. Finder will be rewarded. MAIN 252. F...

LOST — BROWN JERSEY COW, FRESH, sharp crooked horns, 4 years old, long shaped udder, with halter on. Phone WILSHIRE 367.

LOST—MONDAY FORENOON, LADIES' gold watch with diamond in case and pin set with pearls. Finder return 1737 NEWTON. Reward.

LOST—MACABEE STAR PENDANT PIN; engraved E.B.K. Reward. Address E, box 220, TIMES BRANCH OFFICE.

LOST—BETWEEN GLENDORA AND POmona, black willow plume. Finder please return to BOX 472, Alhambra.

LOST—BLACK VELVET PURSE END Sierra Madre line; contained gold chain and keys. Reward. F...

LOST — LADIES' OPEN FACE GOLD watch. Reward if returned to 1147 SOUTH FLOWER ST. F1...

FOUND—LADY'S WATCH. CALL PHONE SOUTH 6349 at 2:30 p.m.

LOST—A RING OF KEYS NORTH OF THE Main Postoffice last Friday. CALL 10...

FOUND—ELMORE BICYCLE. OWNER can have same by calling 633 S. HILL.

FOUND — ONE LARGE JERSEY COW. Owner. Apply 2118 W. WASHINGTON.

MUSICAL INSTRUMENTS—
For Sale, Exchange or Wanted.

WANTED—20 SQUARE
pianos—We are entirely out. We will buy the first 10 offered and give all they are worth and a little more.
Send name and price of your old square at once.

FOR SALE—
18 pianos at manufacturer's prices. Uprights $165, $185, $225, etc.
THE WILEY B. ALLEN CO.,
416-418 S. Broadway.
F8077; Main 2077.

LOS ANGELES PIANO CO.,
713 SOUTH MAIN STREET.
Sell, Rent and Exchange.
Our leader, "The Bradbury," $450 and up.
Used pianos, $100 and up.
EXPERT TUNING AND REPAIRING.
SUNSET EDWY. 2286. HOME F5264.

TERENCE O'LOUGHLIN, VIOLIN MAKER. FINE VIOLINS. REPAIRING. BOW REPAIRING.
433½ S. SPRING ST.

FOR SALE—HIGHEST GRADE UPRIGHT piano, used only a short time. Well-known standard make; genuine mahogany case and real ivory keys. Original price $450, but will sacrifice at a bargain price. Call at 331 HIGGINS BLDG. Phone 60114. Main 3668.

FOR SALE — MY $350 CABINET GRAND piano, beautiful mahogany case, used 2 months; will sell for $175, $5 down, $5 month. Big discount for cash. Must sell. 215 WEST NINTH ST., between Hill and Broadway.

FOR SALE—GENUINE HENSCHEL & CO. elegant birdseye maple upright grand. Used less than six months. Must be sold for cash for administrator, $165. 423 SO. BDWAY.

FOR SALE—ELEGANT $750 AUTO PIANO, 3 rolls of music and bench, complete, only ... on time, discount for cash. BENDER PIANO CO., 338 S. Hill.

FOR SALE—CHICKERING UPRIGHT PIano in good condition; bargain $250. Call ... N. GRIFFIN AVE.

FOR SALE — $350 UPRIGHT PIANO, JUST like new, $110 if taken at once. 510 W. 9TH ST.

FOR SALE—VICTOR PHONOGRAPH AND records, sacrifice. Phone 22894. 1654 E. 21ST ST.

FOR SALE—PRACTICALLY NEW VICTROla, with twenty disks; a bargain. 817 S. HILL ST., Eighth floor.

FOR SALE — $850 AUTO PLAYER COMbination, 65 or 88-note, highest grade made, for $400, including music. 510 WEST 9TH.

FOR SALE — UPRIGHT PIANO, IN FINE condition; only $100 for immediate sale. Call for inspection. 629 S. HILL ST.

FOR SALE—CHEAP, BERRY-WOOD ELECtric piano. TAYLOR BROS.' CANDY STORE, ... Ana.

FOR SALE — AUTOMATIC ELECTRIC piano, suitable for moving picture show at a sacrifice. Apply 401 S. HILL ST.

FOR SALE—MY MAHOGANY PIANO FOR $200 if taken Monday. 610 WEST 6TH.

MINING—

FOR SALE—MINING MACHINERY.
The Soda Plant at Soda Lake is offered for sale in whole or in part, to suit purchasers. Consisting of gas engines, ice machinery, pumps, tanks, water pipe, buildings, lumber, shafting and pulleys, tools, etc., at a bargain. A representative will be on the ground from April 17 to May 1.
Address communications to ROBERT FLOOK, care Pacific Coast Soda Co., Soda Lake, Cal., via Silver Lake.

TEACH PRACTICAL ASSAYING AND ... HEDGES LABORATORY, 237 S. San Pedro st.

WANTED — EXPERIENCED ASSAYER ... position. Address T, box 72, TIMES OFFICE.

... ASSAY OFFICE, 235 S. SAN PEDRO ... Gold 75c; gold, silver, $1; gold, silver, copper, $1.25.

WANTED — EXPERIENCED ASSAYER ... position. Address T, box 72, TIMES OFFICE.

... & WADE, ASSAYERS & CHEMISTS, ... E. 1st st. Established 1887.

... STOCK & STABLES, ASSAYERS and chemists. 222 W. 1ST ST. Both phones.

OIL PROPERTY—

FOR SALE—
... LEASES ON PATENTED LANDS, PATENTED LANDS ON MARICOPA FLATS. LOOK US UP. WE HAVE ... YOU WANT.
A. M. AND A. C. PARSONS,
... TRUST & SAVINGS BLDG.

Classified Liners.

LOST, FOUND, STRAYED— And Stolen.

LOST—LADY'S GOLD WATCH, SUNDAY afternoon, diamond crescent on one side, initials E. D. H. on other side. When lost attached to Roman gold pin. Party returning same will be handsomely rewarded. Apartment 8, 945 W. 9TH ST. Home Phone 52891.

LOST—WHITE BULLDOG, WEIGHT ABOUT 40 lbs., uncropped ears, long tail, black leather collar. Answers to Max. $5 reward if returned to E. H. BRESEE, 835 South Figueroa.

LOST — SUNDAY AFTERNOON, APRIL 9, on the broad walk between Ocean Park and Venice, large circle diamond pin. Finder will be liberally rewarded by returning to WESTERN MOTOR CAR CO., 727 S. Olive st.

LOST—A LADIES' GOLD WATCH. CLOSED case, on First between Spring and Broadway or between First and Fourth on Broadway. Monogram "F.E.H." $5 reward. Phone East 1147.

LOST—OVERCOAT, MONDAY AFTERNOON on Central or Compton ave., color brown. Finder please call up D. E. RUSH, Hotel Westminster, and receive reward.

STRAYED—FROM ONTARIO, APRIL 18TH, sorrel mare, had halter and blanket on, brand—on left leg, two front teeth broken off. Notify SUMMIT 2106, Ontario, reward.

LOST — IN NEIGHBORHOOD OF EIGHTH and Figueroa, white Angora cat, with sore on side of head. Finder will be rewarded.

LOST — BROWN JERSEY COW, FRESH, crooked horns, 4 years old, long udder, with halter on. Phone WIL—

LOST—SUNDAY FORENOON, LADIES' gold watch with diamond in case and pin with pearls. Finder return 1737 NEW—

LOST—MACABEE STAR PENDANT PIN; engraved E.B.K. Reward. Address E. box 123, TIMES BRANCH OFFICE.

LOST—BETWEEN GLENDORA AND POMONA, black willow plume. Finder please return to BOX 472, Alhambra.

LOST—BLACK VELVET PURSE END, Bain Marie line; contained gold chain and locket. Reward. F6811.

LOST — LADIES' OPEN FACE GOLD watch. Reward if returned to 1147 SOUTH FLOWER ST. F3249.

LOST—LADY'S WATCH. CALL PHONE South 690 at 7:30 p.m.

LOST—A RING OF KEYS NORTH OF THE Plaza Postoffice last Friday. CALL 10124.

LOST—ELMORE BICYCLE. OWNER can have same by calling 622 S. HILL.

LOST — ONE LARGE JERSEY COW. Reward. Apply 2118 W. WASHINGTON.

MUSICAL INSTRUMENTS— For Sale, Exchange or Wanted.

—SQUARE

piano—We are entirely out. We will buy the first 10 offered and give all they are worth and a little more.

Send name and price of your old square at once.

FOR SALE—

8 pianos at manufacturer's prices. Uprights $165, $185, $225, etc.

THE WILEY B. ALLEN CO., 416-418 S. Broadway. F6607. Main 2077.

—PIANO CO., 718 SOUTH MAIN STREET.

—Rent and Exchange. —"The Bradbury," $450 and up. Used pianos, $100 and up.

PIANO TUNING AND REPAIRING.

HOME F5364.

—O'LOUGHLIN, VIOLIN MAKER, VIOLINS, REPAIRING, BOW REPAIRING.

606½ S. SPRING ST.

FOR SALE—HIGHEST GRADE UPRIGHT piano, used only a short time. Well-known make; genuine mahogany case and ivory keys. Original price $450, but will sell at a bargain price. Call at 331 HIGGINS BLDG. Phone 60114. Main 3608.

FOR SALE — MY $350 CABINET GRAND piano, beautiful mahogany case, used 3 months, will sell for $175, $5 down, $5 month. Discount for cash. Must sell. 215 WEST 11TH ST., between Hill and Broadway.

FOR SALE—GENUINE HENSCHEL & CO., German birdseye maple upright grand. Used less than six months. Must be sold for cash by administrator. $165. 422 SO. BDWAY.

FOR SALE—ELEGANT $750 AUTO PIANO, with rolls of music and bench, complete, only $225, big discount for cash. BENDER MUSIC CO., 221 S. Hill.

FOR SALE—CHICKERING UPRIGHT PIANO, in good condition; bargain $250. Call 1228 N. GRIFFIN AVE.

FOR SALE — $300 UPRIGHT PIANO, JUST like new, $110 if taken at once. 510 W. 9TH ST.

FOR SALE—VICTOR PHONOGRAPH AND records, sacrifice. Phone 22584. 1004 E. 21ST.

FOR SALE—PRACTICALLY NEW VICTROLA with twenty discs; a bargain. 217 S. HILL ST., Ninth floor.

FOR SALE — $850 AUTO PLAYER COMplete, 65 or 88-note, highest grade made, $325, including music. 510 WEST 9TH.

FOR SALE — UPRIGHT PIANO, IN FINE condition; only $160 for immediate sale. Call Sunday afternoon. 611 S. HILL ST.

FOR SALE—CHEAP, BERRY-WOOD ELECTRIC piano, TAYLOR BROS.' CANDY STORE.

FOR SALE — AUTOMATIC ELECTRIC piano, suitable for moving picture show at a bargain. Apply 421 S. HILL ST.

FOR SALE—MY MAHOGANY PIANO FOR $200 if taken Monday. 610 WEST 6TH.

FOR SALE—MINING MACHINERY. The Soda Plant at Soda Lake is offered for sale as a whole or in part, to suit purchasers. Consisting of gas engines, ice machinery, tanks, water pipe, buildings, lumber, belting and pulleys, tools, etc., at a bargain. A representative will be on the ground from April 27 to May 1. Address communications to ROBERT —, care Pacific Coast Soda Co., Soda Lake, Cal., via Silver Lake.

PRACTICAL ASSAYING AND —, HEDGES LABORATORY, 227 —

— EXPERIENCED ASSAYER —. Address T, box 72, TIMES.

ASSAY OFFICE, 126 S. SAN PEDRO — test, $1; gold, silver, $1; gold, silver, —

— EXPERIENCED ASSAYER —. Address T, box 72, TIMES.

— WADE, ASSAYERS & CHEMISTS. — Established 1897.

— & STABLER, ASSAYERS. — 222 W. 1ST ST. Both phones.

— LEASES ON PATENTED LANDS, PATENTED LANDS ON MARICOPA — FLATS, LOOK US UP. WE HAVE — WANT.

— AND A. C. PARSONS, — & SAVINGS BLDG.

GOVERNMENT LANDS— And Land Script.

GOVERNMENT LAND—

Government Land—Absolute title secured without residence, cultivation or improvements; I have several thousand acres of guaranteed public land scrip that acquires title to the government lands; all you have to do is to file the scrip in the land office and patent issues to you. Wire or write FEN S. HILDRETH, Suite 210, Phoenix, National Bank Bldg., Phoenix, Ariz.

FOR SALE—

CHEAP LAND SCRIP.

$4.00 Moqui Base will acquire title to nontimbered non-mineral land in Arizona, in large tracts. The supply of this scrip is limited, and will be off the market soon. Write or wire to L. V. McCOURT, Willcox, Arizona.

WHY GO TO THE DESERT COUNTRY FOR land? I can locate you on choice foothill land near railroad, plenty springs, rich soil and timber; oranges and apples grow to perfection without irrigation; climate ideal; also have 160 acres choice deeded land with enough wood on to more than pay for land. TAYLOR, 5877 Denver ave. Phone South 2257.

RELINQUISHMENTS—320 ACRES OF FINE Government land, 2½ miles from railroad station and town; best sandy loam soil, good rainfall; must sell, account of other business. $2.50 per acre will take it. Write H. C. HOWARD, 453 South Hope st., L. A.

TO HOMESEEKERS.

About 10,000 acres of good government land within 30 miles of Los Angeles, plenty of water. These lands subject to homestead. For further information inquire 412 HENNE BLDG., Los Angeles, or Phone A1312.

GOVERNMENT LAND, WHERE ALFALfa grows rank, anything grows, water plenty, fine level land, $2.25 per acre. HARTLEY, 308 Bullard Bldg. Phone A1102.

FOR SALE—CHEAP LANDS, $2.50 UP. W. F. MENCKE CO., 714 Story Bldg.

TYPEWRITERS— Of Various Makes.

TYPEWRITERS—

SOLD ON SMALL MONTHLY PAYMENTS

TYPEWRITERS RENTED.

THREE MONTHS, $5.

All rental machines rebuilt and kept in first-class shape while rented. Rent applies on purchase.

Our stock is complete, with prices from $5 to $75.

EACH MACHINE IS GUARANTEED FREE OF CHARGE.

OUR NEW LOCATION,

F2249. 243 SOUTH BROADWAY. F2249.

LOS ANGELES TYPEWRITER CO.

TYPEWRITERS RENTED—

$5 FOR 3 MONTHS.

Every machine is guaranteed to be in fine working order and will be kept so during term of rental; the $5 applies if purchased.

We also have a complete line of typewriters at absolutely the lowest prices in the city.

AMERICAN WRITING MACHINE CO., 138 S. BROADWAY.

A5513. Main 2953.

WALK UPSTAIRS; SAVE ONE-HALF; ALL typewriters rented. Rents allowed if machines bought; prices lowest, stock complete. Almost new Monarchs, Blicks and Underwoods. See us and get the best at least price. Machines rented anywhere. BAKER-HOEY TYPEWRITER CO., 244½ (upstairs) S. Broadway. Main 4691; A4079.

PHYSICIANS— With Office and Hours.

SPECIALIST IN NURSING AND CARING for sick and nervous women; capable, reliable, experienced and always successful. MRS. WOODS, room 20, 539½ S. Broadway. Hours 10 to 5.

DR. ELEANOR ABBOT—

SPECIALIST

FOR WOMEN AND CHILDREN.

Electric treatments, $1. Consultation free. 911 S. HILL ST., 9 a.m.—5 p.m. A1818.

CANCER CURED. NO KNIFE. CONSULtation, examination and book free. GERMAN REMEDY CO., San Fernando Bldg., 4th and Main.

DR. CROCKER, MAJESTIC THEATER Bldg. Obstetrics and Diseases of Women. Hours 1-4.

THE MRS. S. J. BRIDGE CANCER CURE, 405-6 MAJESTIC BLDG., 845 S. Broadway. Office hours, 10-4. Phone Main 2947.

THIRTY-FIVE YEARS' EXPERIENCE A specialist. General practice. DR. MEAD, Manager, 455 S. Broadway.

MRS. HAUSLER, MIDWIFE; 27 YEARS' experience. 726 EAST 21ST ST. 21716.

DR. GEO. D. TAYLOR, 317½ S. Main Phone MAIN 2463.

MASSAGE— And Other Baths.

SOLARIUM SUN BATHS, NATURE'S REMedy for rheumatism, purifies blood, restores vitality. 688 E. 48TH ST., San Pedro st. car 29623.

HYGIENIC SANITARIUM, ELECTRIC, steam and hot tub baths. 205 W. FIFTH ST. Room 20.

HYGIENIC BATHS, ELECTRIC, STEAM and hot tub baths. 205 W. FIFTH ST., room 20.

LOTUS BATHS, 254 S. BROADWAY. MASsage, chiropody, vapor baths. Satisfactory service. A4513.

FACE AND SCALP TREATMENT; BEST work in city. 653½ S. HILL, room 2.

BATH AND SCIENTIFIC MASSAGE, 218 S. BROADWAY, room 220.

SCIENTIFIC MASSAGE, FACE AND SCALP treatments, 316½ W. 2ND ST., Room 2.

PATENTS— And Patent Agents.

BECKER & BLAKESLEE, LAWYERS AND registered patent attorneys; patent office practice and litigation. 204-5-6 MASON OPERA-HOUSE BLDG. Phone A7222.

PATENTS AND TRADEMARKS SOLICITing and litigation. TOWNSEND, LYON & HACKLEY, 504 Merchants Trust Bldg., 207 S. Broadway. Phone Main 8129.

SEE OUR AD. SUNDAY. WELLS & WILLIAMS, leading patent attorneys, 322 Higgins Bldg.

G. E. HARPHAM GETS PATENTS, INVENtions financed, patent litigation, 25 years' experience. 408 PACIFIC ELECTRIC BLDG.

PATENTS AND TRADEMARKS, ALL COUNtries. A. H. LIDDERS, Patent Lawyer and Solicitor. 612 Am. Bank Bldg., 2nd and Spring.

PIONEER PATENT AGENCY, HAZARD & STRAUSE. Patent Causes. Citizens' Bank Bldg. PATENT BOOK FREE.

ATTORNEYS— And Counselors at Law.

COLLECTIONS, CLAIMS AND ADJUSTments. WILLIAM A. MANN, 304 Severance Bldg., cor. 6th and Main. Prompt service.

FREE LEGAL ADVICE. COME IN. FRITSCHE LAW & MERCANTILE CO., 212 COPP BLDG., 218 S. BDWY.

"WE GET THE COIN"—H. G. BITTLESTON LAW & COLLECTION AGENCY, 225 Delta Bldg. F3341. Main 8047.

TRUSTEN P. DYER, ATTY., NOTARY, Dyer Law & Collection Co., Inc., 908-5-11 Higgins Bldg., 2nd and Main. M. 1514; A1514.

PROMPT ATTENTION. OLD ACCOUNTS. ROBERTS, 501 Mason Bldg. Main 3015. F3030.

STEAMSHIPS— And Railways.

ALLAN LINE—

Picturesque St. Lawrence Route.

Fortnightly From

MONTREAL TO LIVERPOOL, GLASGOW.

MONTREAL TO LONDON, HAVRE, France.

Fortnightly From

PHILADELPHIA, BOSTON TO GLASGOW.

Splendid scenery, shortest passage, low rates.

Any Railway Agent, or

ALLAN & CO., General Agents,

174 Jackson Blvd., Chicago.

SEWING MACHINES— New and Second-Hand.

ELDREDGE SEWING MACHINES.

$25 and up. EASY TERMS.

718 SOUTH MAIN ST.

We rent, repair and adjust all kinds of sewing machines.

HOME F5364. SUNSET BDWY. 2384.

DRESSMAKING— And Dressmakers.

GOOD OPENING FOR FIRST-CLASS dressmaking parlors in Riverside; only dressmaker with first-class Los Angeles references considered. Apply Manager GLENWOOD MISSION INN.

FASHIONABLE DRESSMAKING, 433 S. HOPE. Phone Apt. 2. Santa Barbara.

MACHINERY— And Mechanical Arts.

FOR EXCHANGE—OR WILL SELL, 125-H. P. Oil City, also one 4-H. P. Golden State distillate engine, in first-class condition. BROMBAGHER IRON WORKS, 3674 Long Beach ave. 27714.

TRUSTEE'S SALE. LATHE, DRILL press, jointer, shaper, sander, motor, small tools, shafting, belting, pulleys. 725 EAST FIRST.

FOR SALE—ONE 5-H.P. BOILER; NO further use for it. Take University car to 1117 QUINCY ST., city.

BOILERS— And Boilermakers.

L. A. BOILER WORKS, MFRS. OF BOILers and tanks. Special attention to repair work. REDONDO ST. Tel. E. 2256; A1833.

Bonaparte II.

LISSNER ROASTED IN MASS MEETING WHICH CONDEMNS ONE-MAN RULE.

Crosstown Line Advocates Threaten Recall if They Are Turned Down—Declare They Are Weary of Waiting on the Will of the Boss and Want Quick Action—Speeches Boil With Indignation.

SEVENTY-FIVE THOUSAND persons, represented by eleven improvement associations, will go before the City Council at 9 o'clock this morning and ask that body to give them the justice they declare Meyer Lissner and the Board of Public Utilities has denied them.

They are residents south of Jefferson street as far as Manchester avenue, and their request is for a street car franchise on Vernon avenue from its eastern to its western limits.

At a mass meeting held last night, in a theater at Moneta avenue and Forty-fifth street, several hundred persons voted unanimously on resolutions asking the Council's favorable consideration of their petition, and a committee of three speakers was appointed to represent the united South and Southwest before the Council by word of mouth. These speakers are H. S. MCullom, W. A. Alderson and N. L. Biabon.

In a ringing speech before the mass-meeting, Mr. Alderson declared that he would insist on explaining the situation to the Council, unless the Mayor ordered him carried from the hall by the police. In a speech fully as emphatic, S. D. Moore said that the attitude of the people today would be, "Give us a through car line from east to west, or we will recall you."

WIRE HUNTINGTON.

The meeting ordered a telegram sent to H. E. Huntington at New York City, advising him of the strong sentiment of the people in that section for the Vernon-avenue line.

The committee will represent to the Council today that the Manual Art School at Forty-second and Vermont avenue is attended by hundreds of children who are in most urgent need of the Vernon-avenue line, and that thousands of workmen in the western portions of the city now lose from one to three hours daily because of the unnecessarily round-about way they are forced to go to and from their places of employment.

H. S. McCallum stated last night that Meyer Lissner is the owner of a large property on West Jefferson stret and is either the agent or owner of another large property on that thoroughfare, and that Councilmen O'Brien and Williams have property interests which make a through line on Jefferson avenue a proposition of personal interest.

J. C. Craig was chairman of the evening. He stated that it is now more than a year since the residents of the south and west had been promised a line crossing the city from east to west. Mr. Huntington had said that he would be glad to build when it was demonstrated that the public wanted such a service and when the City Council and the Public Utilities Board would express a choice between Vernon avenue and Jefferson street. He said that as long as a year ago, the Board of Public Utilities had promised a franchise on one of these thoroughfares, but that it made endless delays.

FIGHTING ONE MAN RULE.

N. L. Biabon expressed himself as heartily opposed to a Board of Public Utilities which legislates against public welfare. He said that the Vernon avenue line came within the rights of citizenship and that no one man had a right to dictate how, when and where the people should ride. He was opposed to a pernicious dictatorship by which one man could defeat the will of a third of the city's population.

H. S. McCullom declared that the people demanded a decision, and that today they would ask the Council to act and not to leave the responsibility to the Board of Public Utilities where already it has rested too long. He said that the people must fight a system which gives to one man the power to defeat the people. They were not fighting the City Council, he said, but they were fighting the one-man rule of the city.

There had been enough of vain petitioning, he continued. There had been enough of an outrageous indifference on the part of those who held it in their power to make the people wait. The time had come to make the will of the people felt, if they could not make the voice of the people be heard.

One man had said, "Wait until I get ready to give you what I want to." With the power of 30,000 votes behind them they would show Mr. Lissner, the man who could make governors and dictate to legislators, that he cannot feed one-third the inhabitants of Los Angeles upon the dust of his majestic feet.

Mr. Alderson read the audience the letter which the Board of Public Utilities sent to the City Council asking that action on the crosstown line be deferred until Bion J. Arnold could make his report. He declared that no report that any traffic expert could make could alter the need or the expediency of the Vernon-avenue line.

URGES THE RECALL.

Any competent section foreman in Los Angeles, S. B. Moore said, could run a feasible line on Vernon avenue. The citizens interested in this line were only requesting the Council to anounce its willingness to sell a franchise on Vernon avenue. He said that the people on West Jefferson street were by no means a unit in asking for a line as most of them go to the city in their own automobiles.

He urged the people, if they were turned down, to immediately invoke the use of the recall against those responsible for the adverse action. He said that the Mayor had created the president of the Board of Public Utilities to discover that the created was bigger than the creator and bigger than the whole City Council.

He thought that the members of the Council were good men, but that they were afraid of the town's big boss. He thought he could pick out twenty men in the audience who could write a better charter for this city than any New Yorker whom Lissner would hire at the expense of local taxpayers.

J. M. Glass made a speech, in which he suggested that the people go in large numbers to the Council chamber this morning. He praised Councilman Gregory who, he said, had fought consistently for the Vernon avenue line.

Mr. Glass and Mr. Biabon drafted ringing resolutions which were adopted with enthusiasm and which will be presented to the Council this morning.

THE BOARD'S LETTER.

The Board of Public Utilities yesterday sent its promised letter to the Council asking that action on the cross-town line question be deferred until Bion J. Arnold completes his investigation of the transportation problem in this city. This means a delay of six weeks probably. But in justification of its request the board says:

"Me also beg to inform your honorable body that negotiations pending with the Los Angeles Railway Company for the construction of cross-town car lines, including both routes suggested in the documents referred to, are so far under way that any immediate action looking to the construction of a portion of the same before the whole question is thoroughly understood, may prove detrimental to the securing of very much greater advantages of equal importance to residents along the two routes indicated in these petitions.

"A very large number of petitions have come to your honorable body and this board, bearing upon both sides of this cross-town car line question, and we have most thoroughly gone into the subject, both on the ground and in conference. By negotiations with the railway company, which have proceeded to such an extent that we confidently believe we shall be able before long to arrange for the construction of a comprehensive system of cross-town lines covering not only the two routes suggested in these communications, but also a much more extensive connection between the south and northwest. If this result can be brought about, it will add greatly to the number of transfers now given and will in every way facilitate travel between different parts of the city."

Puritanical.

HARK BACK TO YE OLDEN DAYS.

NEW ENGLAND SOCIETY SCRAP AT TOWN MEETING.

Dignified Citizens Unlimber at the Large Gathering and Discuss Such Topics As Hat Pins, Garbage, Prizefights, Censorship for the Drama and Cider-testing.

Voters of the town of Boostville, who, in other circumstances, are known as members of the New England Society, gathered last night at Blanchard Hall to debate the issues of the day in an old-time New England town-meeting.

There may have been more jollity at this meeting, than characterized the Puritan forbears, but so far as procedure went, John Endicott himself would have been satisfied.

A moderator was first elected, namely, Dr. W. A. Lamb, who will act as president of the society for the coming year. As selectmen, H. A. Palmer, Justice Frank C. Forbes and Dennis E. Bowman were chosen. They will serve as vice-presidents and secretary, respectively. Bowman was called Town Clerk last night, however, after being instructed to issue in his own name the first marriage license of the year.

From a warrant of portentious length the moderator read questions for debate. The garbage difficulty was settled after a heated dispute, upon motion that all cans be left upon the porches of neighbors. This was not accomplished without difficulty, for Dr. Nichols, standing for his profession, asserted stoutly that these newfangled ideas about sanitation, were driving away his business.

Madison Marine and Arthur Prentice pleaded eloquently for the limitation of women's hat pins to a length of three feet; but Justice Forbes moved that the matter be referred to the Society for the Prevention of Cruelty to Animals.

The shortening of prize fights among female voters to (twenty-three) rounds was a question of gravity. There were so many amendments that the voters of Boostville were not sure which way their ballots were cast, when a decision was called for. The District Attorney will have to settle it.

Dr. Sherwin Gibbons and Hugh Adams waxed eloquent over the censorship of plays, and the question of which was the higher type, "The Queen of the Moulin Rouge," or "The Girl from Rector's." Roger Woodbury became so excited that he would inevitably have lost his periwig, if it had been in colonial times.

The consolidation of the offices of Moderator and Official Cider-tester was vigorously upheld by the first officer, who lifies cider; but the latter became pessimistic over possible loss of his position.

The proposals to limit the hobble capacity of skirts on female voters and to have specifications drawn for harem garments of feminine police officials, drew as vigorous a protest from the ladies present as had the hat-pin ordinance earlier in the evening.

The treasurer reported that there were 4140 mills in the exchequer, acquired through the poll tax, levies for stray geese and cows on the village common, and a tax on bachelors. No scolds had been in the ducking-stool recently, and the pillory had been idle. Twelve overseers of the poor were elected.

TAG-DAY MUSIC ARRANGED.

Secretary Sewall Announces That He Has Three Bands and a Fife-and-Drum Corps for May 6.

Music will be a big feature of the fourth annual "Tag Day" of the Associated Charities, Saturday, May 6, when an effort will be made by the association to "tag" every man, woman and child in Los Angeles.

Secretary Spencer K. Sewall had already arranged for two big parades accompanied by bands on "Tag Day," and yesterday he was notified that the boys of the McKinley Industrial School desire to help in the good work, and will donate the services of their band for the day, in addition to a company of young workers who expect to sell many hundreds of tags.

The Los Angeles Cadets have also volunteered their services, and a squad of cadets under Commandant C. L. Young and Lieut. W. R. Baranger, accompanied by a fife and drum corps, will be on the streets early, gathering in dimes. The colors of the cadets are blue and gray, and the young soldiers will sell tags of these shades.

The tags will be in ten different colors this year, so that the fastidiously inclined may be able to match the colors of their costumes on "Tag Day," and thereby preserve that "harmony of color" if they so desire.

A committee from the Associated Charities composed of Pres. H. W. Frank, Secretary S. K. Sewall, Frank G. Tyrell, Phillip D. Wilson and Superintendent of City Schools J. H. Francis, will visit all of the High Schools of the city Tuesday, May 2, and address the pupils on the subject of "Tag Day." It is expected that fully 25,000 school children will sell tags this year. President Frank has issued a statement in which he earnestly requests that all persons who insist upon paying more than the price (10 cents) shall demand a tag for each dime. This is necessary in order to keep the accounts straight.

Secretary Sewall is sending out a number of letters asking people to send in for tags to be sold on "Tag Day," and make their returns after selling. This plan is meeting with success and many volunteer sellers have already responded.

Telltale Marks.

GREASE STAINS IN A SUITCASE.

DETECTIVE BURNS SAYS WERE CAUSED BY DYNAMITE.

Key With Which He Unlocked the Receptacle Was Taken From McNamara in Indianapolis—Denies the Authenticity of Purported Interviews With Prisoners.

[BY DIRECT WIRE TO THE TIMES.]

TOLEDO (O.) April 24.—[Exclusive Dispatch.] Detective W. J. Burns spent five hours in Toledo today on the Los Angeles dynamiting case. While here he took possession of a suit case left by J. B. McNamara in the Union railway station.

"In the suit case were found several balls of twine and a quantity of wrapping paper. The twine and the paper are of the same material as that found wrapped about the dynamite we found in Indianapolis," said Detective Burns. "I understand that five places were to have been dynamited in Detroit and one in Toledo.

"The key with which we opened the suit case was one of a bunch which we took from McNamara when he was arrested in Indianapolis. The suit case was grease stained which was caused by dynamite being carried in it."

Detective Burns says he will experience no difficulty whatever in fastening the crime of blowing up the building of the Los Angeles Times in which twenty lives were lost last October.

"I have been employed to locate and apprehend the men responsible for the dynamiting in Los Angeles," he continued. "I have accomplished it beyond a doubt. I have no feeling at all in the matter and am not opposed to unions as stated in today's dispatches. I have simply done my duty.

"The work of locating the place of supply of explosives was taken up first and led through various channels. No definite place was fixed until last January when 1600 pounds of dynamite had been stolen from the France quarries in Bloomville, O.

"An operative went to Bloomville and from there to Tiffin. It was not long until two suspects were spotted and these were trailed for weeks.

"Their absence from places they frequented was carefully noted—in fact, they were never lost sight of until they were placed under arrest in Detroit.

"I instructed our boys, when they left Chicago to make the arrest, to tell McNamara and McManigal not to commit themselves to anything which might incriminate them, or which might be used against them as evidence. But McNamara clearly showed what was on his mind when he said to my son, 'You don't want me for safe blowing at all, but for that Lo Angeles job.'

"McManigal was more conservative in his speech and it required some persuasive arguments and most effective 'sweating' to get from him that which has enabled us to find this stuff. I have only got a good start on this 'crime of the century' and when the public is made familiar with all its terrible details, people of this country and throughout the world will be startled."

Burns declared that the officers taking the prisoners back to the coast had positive orders that no newspaper men, attorneys and friends were to be allowed to hold any conversation with them until they were turned over to the Los Angeles authorities. He denied unequivocally various interviews purporting to have come from the prisoners.

DARROW IS ILL.

MAY NOT DEFEND M'NAMARA.

[ASSOCIATED PRESS NIGHT REPORT.]

CHICAGO, April 24.—Clarence Darrow, who has represented union organizations in most of their fights before the courts, arrived here tonight and went into consultation with Attorney Rappaport, counsel for the Structural Iron Union.

Mr. Darrow said he was here only in connection with the extradition of McNamara and said if possible he would have nothing to do with the trials in Los Angeles, because of his health. He said he might return to Chicago tomorrow.

SWALLOWS LAUDANUM.

Jessie Riadel, aged 24 years, said by the police to be a hop-head, quarreled last evening with her friend, George Peters, who has a bootblack stand at Seventh and Spring streets, and swallowed laudanum. She was pumped out at the Receiving Hospital and will recover.

I.W.W.

RED TEACHER OF DYNAMITING ARRESTED ON THE STREET.

Riotous Demonstration Follows, Two Hundred of His Ilk Going Along to Central Police Station and Threatening to Blow It Up—Brazen Defiance of the Los Angels Authorities by a Band of Rowdies.

PREACHING armed violence and dynamiting, conducting, in fact, a regular night school in dynamiting, William D. Jones, a rabid tramp who is duly accredited as a member of the I.W.W., was arrested at Second and Los Angeles streets last night and thrown into jail. His arrest was the signal for a riotous demonstration on the part of about 200 of the ragtag and bobtail of trampdom, who accompanied him to the jail, begging to be "killed right where I stand," but who were only accorded the boon of a few good kicks properly placed by generous patrolmen. Threats were made to blow up the police station before morning.

The seething agitation which was started in local labor circles Sunday morning as by a leaven in the shape of the news from the East, of the arrest of the arch-assassins and murderous conspirators, the McNamara brothers and McManigal, came to a head last night in a most brazen defiance of the constituted authorities.

ANYTHING BUT LAW.

Armed resistance to the movement of troops called out to quell labor troubles, detailed explanations on the laying of dynamite mines under railroad tracks, bridges and terminals, the most efficient methods of shooting down officers of the law—these were but a few items in the curriculum taught by Jones.

Long, lanky, unkempt and dirty, his bestial face hung above stooping shoulders under a mop of uncombed hair, he was the ideal dynamiter of the novelist. There is nothing about him even remotely suggestive of the finish and smoothness of such accomplished dastards as the Indianapolis and Chicago outfit.

Uncouth, raw and ignorant, he is the embodiment of the spirit of the I.W.W. He is a Socialist, out and out. He is the kind who go about preaching to the poor, deluded persons who hate work and believe that the slinging of a sledge by the hour is the height of human accomplishment, and merits all the luxuries and comforts wealth can buy. He is of the type who laugh at the efforts of thinking men and women and rejoice in the violence of brute force. His doctrine is that of the brute, dominating by the force of claws over less strong animals. Snarling, glaring, driven at bay into the corner of the desk sergeant's window at the Central Police Station, he was an epitome of what Americans, politicians, business men or what not, may look for if they ever give an inch to his kind, the rabid I.W.W. of the laborite world of peace destroyers. That is the way a police criminologist summed him up.

"If the United States government attempts to send troops in here in the event of labor troubles you can lay dynamite under the railroad tracks and under the railroad stations and blow these damned troops off the face of the earth as fast as they come in," he shouted to his frenzied entourage of hobos and donothings. "And if you are only careful in laying the wires to some lonely place where the operator can't be seen, nobody will ever know how it is done."

OFF HIS PERCH.

Every night, at Second and Los Angeles streets, gathers a crowd of loafers who, without the means of paying for a bed, snoop around in bunches until 100 to 200 worthless men swap tales of grievances against civilized society. This edifying concourse is broken up only when the patrol wagon, on its way to gather in a drunk, clangs its way through Los Angeles street, or where some patrolman, unusually peeved, sends the aggregation scurrying. These interruptions, however, are only for moments, and the incipient mob is not long in forming again.

Last night when Jones, fired with enthusiasm over the prospects of riot, mounted a soap box and began urging all workingmen to carry guns so that they could "cope with the armed police of the capitalists," and followed this up with minute explanations on the laying of dynamite mines, he was jerked off his perch by Patrolmen Sweetman and Fuller and Sergt. Hackett. Grabbing him by the scruff of the neck and the bosom of the trousers made him do the "Spanish walk" toward the Police Station.

Instantly with the red's arrest, the whole hooting, yelling, cursing mob formed into an escort to the prisoner, marching with him.

As soon as the officers and the dynamite preacher, followed by the mob, reached First street, some excited spectator sent a riot call to Lieut. Murray at headquarters. In two seconds automobiles loaded with officers and officers on foot, their hands on their hips, were racing down First street, meeting the mob at Spring and First.

There were numerous cries of defiance to the police, many declarations that "I'll die right in my tracks," and several times the threat that the station would "go up in smoke before morning," and "would be blown up like it ought to if that man isn't turned loose," were heard. But the plain clothesmen, led by Sergt. O'Brien and Sergt. Hackett in charge of the uniformed men, calmly mingled in with the ranters and watched them.

MORE DEFIANT.

At the Police Station Jones was more defiant than ever.

"What is the charge against you?" asked the lieutenant.

"I guess I'll have to leave that to you fellows," he snorted.

"Why were you arrested?"

"I was only speaking on the street."

"But what were you saying?"

"I was telling them how to organize and how to overcome the forces of the law; that is all. You can go to hell."

The papers in the pocket of the prisoner showed that he served seventy-two days in jail for street speaking in Spokane, and is a member of the I.W.W. in Portland, from where he was transferred to the Los Angeles "lodge." He has been living at No. 814 South Main street. Jones was booked under suspicion.

INDIANAPOLIS HORRIFIED.

(Continued from First Page.)

when it was directed against some unfortunate employer of labor who happened to differ with his men in respect to wages or hours of labor. These employers have then found that the fact that the headquarters of the particular union was located here only made the men employed by him more arrogant in their demands and less tractable when their demands were met.

Not only has this been the result in individual cases, but the presence of the national headquarters has seemed at times to act as a wet blanket upon the entire city; this was notably true when two buildings on which non-union labor employed by Contractor Von Spreckelsen were working were blown up by dynamite and the next morning it developed that a similar attempt had been made at the planing mill which he owned.

BEATEN BY DYNAMITE.

Every one denounced the dynamiting as an outrage, but men for whom he had contracted to erect buildings informed him that they could not take the risk and he was obliged to make a cowardly surrender to the unions and employ their members in order to remain in business. That he was one of the victims of the gang of wreckers who are now under arrest is not doubted, for the explosions had all the ear marks of their work as it has since been further developed in other places. There were many who protested against Von Spreckelsen's surrender but they did not offer him protection and he could not fight all the labor unions, reinforced as they were by national headquarters, all by himself.

Citizens of all classes came to a realizing sense of conditions here when the finding of 100 pounds of dynamite in the basement of the American Central Life Building became known, and astonishment has been expressed a thousand times since, as men, looking at the building, thought of what an accidental explosion would have cost the city. Not only the Central Life building but half a dozen others would have been wrecked by such an explosion and a half million dollars in property destroyed, to say nothing of the lives that would have been in jeopardy had it occurred either at night or in the day time.

HORROR BROUGHT HOME.

The horror of the situation was brought more closely to them today, when standing around the entrance to the basement, they heard rats gnawing at the boxes stored there and in the daylight saw them scampering from place to place. This was the risk that the owners and occupants of buildings in the immediate vicinity have run since McNamara made the basement of the Central Life building the repository of his dynamite and infernal machines.

"The den of devil's" is the name that has been appropriately applied to this repository of McNamara dynamite and exploding clocks, and one entering it has the impression that it would be certainly a fit place for such deposits and for the deliberations of men who had such nefarious schemes to carry out.

Not a ray of light penetrates it from the outside and it has the chill and dampness that comes from years of excluding the outer air. The odors are noisome, the darkness impenetrable and the stillness oppressive. When entered by the police with lanterns they might have imagined that they were going into a veritable hades. Rats scampered away from the intruders and the officers shuddered as though they had come in contact with some loathsome thing.

As the light from the flickering lanterns fell upon the floor and walls there was brought into sight a row of three shelves on one side with a dozen or more old musty volumes of records, that looked as if they might have been used a century ago. Lying loose on one of the shelves were some peculiarly shaped machines which examination proved to be time locks for exploding dynamite. When this discovery was made the officers knew that they were in the midst of death-dealing instruments that McNamara and his pals were using to destroy property and life.

A little further investigation revealed the 100 pounds of dynamite and near by the coils of fuse—and the story was complete. Surveyed from any point, the room had a forbidding aspect. It was one that the janitor never enters and it had not been cleaned for a decade, a slimy dampness covered the floor and a musty, pungent odor greeted the nostrils. Only the shelving on one side testified to any use of the room for legimate purposes and when McNamara selected it for the repository of dynamite he might have felt sure that no one save himself would ever enter it.

Indeed, when they approached it the officers, save Detective Burns, did not believe that anything would be found in it, so forbidding did it seem. Hundreds of citizens attracted by curiosity have looked into the "Den of Devils" since the dynamite was removed and have commented on the desperate character of the man or men who could occupy rooms on the fourth floor, knowing that such a dangerous explosive was beneath them and that rats and mice inhabited the room and might gnaw into it at any moment and explode it, and the wonder has increased that such an explosive should have been brought into the very heart of the city to be distributed over the country and be used in the furtherance of schemes of revenge against men who were innocent of wrong.

LOCAL TRAVELERS.

Los Angeles and Southern California People Who Are Registered at Hotels in Other Cities.

[BY DIRECT WIRE TO THE TIMES.]

NEW YORK, April 24.—[Exclusive Dispatch.] The following Los Angeles people are registered tonight at New York hotels: Cadillac, C. E. Adams; Empire, W. H. Cooper; Martinique, M. F. Rinehart; Hotel Astor, Mrs. I. Summerfield, Miss Summerfield; Savoy, D. L. Roth; Broztell, F. P. Bacon; Navarre, G. V. Emmens; Waldorf, L. C. Judd; Belmont, G. Davis, R. L. Fox and wife; Union Square, C. Ganohl, Miss T. Ganohl; Churchill, O. Hundhamme from Santa Barbara; Manhattan, E. Rogers.

IN SAN FRANCISCO.

SAN FRANCISCO, April 24.—[Exclusive Dispatch.] The following Los Angeles people are registered tonight at San Francisco hotels: Palace, W. G. Barnwell, J. T. McNeely, Mr. and Mrs. Hiland, P. Lockwood, C. S. Johnston, E. Cauley, John McGee, W. E. Bush, Mrs. J. C. Drake, Miss Drake, Miss Jones, J. M. McLeod, H. W. Hayward, Harry White, Ira J. Francis; St. Francis, R. H. Herron, Charles B. Johnson, John Rose, O'Neill Cronston, William Lewis, E. M. Mayes.

ASSAYING—

JAS. IRVING & CO., GOLD REFINERS AND assayers, cash for bullion and ores; mines examined and reported on; cyanide and mill tests a specialty. 123 N. MAIN ST.

SULLIGER & MERRILL, ASSAYERS, chemists and metallurgists. 1400 UNION TRUST BLDG., 4th and Spring. Phone Home F1659.

R. A. PEREZ, ASSAYER, CHEMIST AND metallurgist; highest references. Established 1896. 130 N. MAIN ST.

MORGAN & NEILSON, GOLD AND SILVER refiners. Cash for ore and bullion. 227½ S. MAIN ST.

H. L. PAYNE, ANALYTICAL CHEMIST. Office 223 W. First st. Both Phones.

MUSICAL INSTRUCTION—

DENTISTS— And Dental Parlors.

SCHIFFMAN DENTAL CO.—107 N. Spring st. Painless extracting, filling, crown and bridge work, flexible rubber plates. Pure gold fillings, 75c up; all other fillings, 50c up. Cleaning teeth, 50c up; 22-carat gold crown and bridge work, $2.50 up; partial plates, — up; full set, $2.50 up. Open Sunday forenoons.

NURSES— With Experience.

WOMAN'S HOSPITAL—1345 S. Flower st. Exclusively for women and children; confinement cases; best of nursing. Terms to suit. PHONE F4134.

Cities and Towns of Los Angeles County

NEWS REPORTS FROM CORRESPONDENTS OF THE TIMES.

Pasadena.

MORE STRINGENT LAWS WANTED;

Crown City Prohibition Club Will File Petition.

Would Exclude Intoxicants From City's Precincts.

Little Chance for Action by Old Council.

(Office of The Times, 28 S. Raymond avenue.)

PASADENA, April 25.—The long-expected petition of the Prohibition Club will be brought before the City Council this morning, unless present plans miscarry. The petition will ask that the present provision of the city charter and the "famous" ordinance No. 220 be so amended that liquor of every kind and description will be barred from this city.

The Ordinance Committee of this club has had this matter under consideration for a long time. Preachers and temperance people have discussed it privately and publicly. A year ago a petition to the Council was promised. During the recent municipal campaign it entered into the campaign, more or less, but with little effect so far as the vote was concerned.

Just why the petitioners should choose the last regular meeting of the old Council to take up this important question is not disclosed, unless they have had "a tip" that there will be plenty of time between today's meeting and May 1 to hold a special meeting and adopt a restrictive ordinance.

The city's charter is what is called freeholders' charter specially granted by the Legislature. Regarding the liquor question, it provides that liquors can be sold in restaurants and hotels during meal hours to guests, but does not prohibit liquors being sold by wholesale and delivered to private houses. Ordinance No. 220 is simply a reproduction of the charter provision and changes the fine slightly, also providing that the meals shall cost 25 cents.

Legal authorities state the charter cannot be changed without a two-thirds vote of the people and a ratification by the Legislature, and that no ordinance can be enacted contrary to the provisions of the charter. It is generally believed that the Council can do but little by a new ordinance, even though it cared to do so.

The Prohibitionists have declared for several years that wines, beer and whisky are sold promiscuously throughout the city; that the reputation of the city as a beautiful residential city is badly injured by the provision of the charter, and that the saloons should be so changed that no intoxicating liquors of any kind can be sold or given away within the city.

The exact provisions of the petition, which is to be presented today, could not be learned, but it is understood they are drastic in their nature and are adopted by the Council, into an ordinance, will put the city in the extremely "dry" class for all time. Mayor Earley and several members of the present Council are known to be favorable to absolute prohibition, but it is believed that they will not favor taking drastic action on the eve of leaving office.

Mayor-elect Thum, who will take possession of his office one week from today, is a total abstainer of the first water but states that he is not favorable towards getting "the cart before the horse." In other words he does not believe in passing measures or taking glows before their time. He thinks prohibition is growing and in time the entire country will be "dry" but he states the people must be educated up to that point gradually. Therefore his friends and advisers state he will not favor drastic measures until he feels the people are ready for them. It is believed this attitude on part of the incoming mayor is induced the Prohibitionists to carry up their measure and try to get it made into a law during the old administration.

OIL AND WATER MIED.

For once the old axiom "oil and water never mix" is a snare and delusion, according to many of the genial householders in South Pasadena, especially those who are subscribers of the water mains of the Pasadena Land & Water company. Yesterday morning when the women of that city turned on their faucets to get water for the morning meal they noticed a peculiar odor. They lighted the lamps and looked more carefully. As the water settled a little there was a pellicular scum arose on the water. It smelled like kerosene oil, looked like oil and in fact tasted like it. Over and over again the water was dumped out of the vessels but the netx helping was just as bad. Anyway breakfast must be had and the oil and water mixture was used. The oat meal tasted of oil, the coffee tasted of oil and everything seemed to be floating in oil. The man of the house "fussed" and the children made faces. Everyone in the town was mad. The oil and water combination instantly became the general topic for "clothes-line" conversations and as the men went to work they could not think of anything but oil.

Could it be a fact that a blow hole from some oil well had suddenly burst into the water reservoir? The water company was called up but no explanation could be given. Hundreds of the good citizens had investments in oil stocks, "wild cat" and otherwise, but they could not stomach it with their meals. As the day grew older the rage of the people became intensified. They became thirsty but to drink was torture. The lemonade stands were tried but with no better effect.

The water company sent out experts and it was believed someone had dumped a quantity of oil in the reservoir. The mains were cut off from the reservoir and connected with direct mains, but it didn't change the oil and water mixture. Last night was one of thirst for the people for no relief had been effected.

PICKPOCKETS, BAD HOMBRES.

The two pickpockets who were picked up by the local police last Friday night are now believed to be bad men. A careful search has been made of the rogues' gallery where the pictures of both men were found. One of the men, Tom Burns, alias "The Kid," alias John Reiley, is said to have a bad reputation all over the country and has served time in a number of State prisons. The other prisoner who gave his name as Thomas Edward Jones is also thought to have a long record for daring acts of thievery. Burns was caught in the act of snatching the purse of Mrs. W. J. Jackson while she was riding on a North Fair Oaks avenue car. She held him until help came to her rescue. The other man was also caught in the act of picking pockets. Both men will be arraigned this afternoon.

Anna Edgerton, a nurse employed at the Southern California Sanatorium on Bellefontaine street, was arrested yesterday on a warrant sworn out by H. D. Meyers of the Meyers Department Store, charged with shoplifting. She is also charged with taking books from the Brown Shop on East Colorado street store, without paying for them. When taken in custody it is stated she had some of the stolen articles in her possession.

KIRMESS A BIG SUCCESS.

It was announced late yesterday afternoon that a count of the proceeds from Kirmess which was given last week by the society folk of the city for the benefit of the Childrens' Training School will net a little over $3000. The school directors are greatly elated over the success and now believe they have enough funds to build the much needed boys' dormitory on the grounds owned by the society.

It is also said that there is a move on foot among a number of prominent men, in the city, to start a yearly subscription proposition to take care of the running expenses of the school, or rather the fixed expenses and to use the funds secured from the annual charity ball and the spring entertainment for extra expenses connected with the school. It is planned to have a hundred men subscribe $100 each annually which would provide a yearly income of $10,000.

The school is growing rapidly and more children are being taken in every day. Even at that it is said many applications are made but the present quarters are not large enough to accommodate them nor are the proceeds great enough to properly care for them.

NEWS BREVITIES.

The Hotel Green will close its doors today for the season. It has been the most prosperous season in the history of that hostlery according to the statement of the manager. Yet the end is not yet because Manager Plumer stated yesterday, that he already has a large list of reservations for next year. He expects a still larger season than this year.

An ordinance will be introduced at this mornings' meeting of the City Council compelling all house movers to take out a regulation permit for moving houses.

A delightful affair of last night was the five hundred party given by Mr. and Mrs. J. Winslow Chick at their home, No. 460 South Madison avenue.

One of the largest receptions of the season was that given yesterday afternoon by Mr. and Mrs. Walter Raymond at the Hotel Raymond. There were eighty guests present.

A very pleasant affair of last night was the dinner given by Dr. and Mrs. Thomas J. Orbison at their home, No. 208 South Grand avenue.

Beautiful wedding gifts and card prizes at Grace Nicholson's.

Wigwam will pay express on Navajo rugs or other goods. 61 North Euclid.

Pictures framed at Wadsworth's.

BUILDING ACTIVE AT BEACH.

Bids Received on the Busch Casino Indicate That Structure Will Cost One Hundred Thousand.

SANTA MONICA, April 24.—There was no cessation today of the song that is being sung by hammer and saw along the shores of this bay. The carpenters put in full time, as did also the brick masons, and a number of plumbers and painters. Large forces were employed in starting operations on the P. J. O'Neil apartment house in Seaside terrace. As this building is to cost $30,000 and the desire is to have it ready by July 1, the contractors decided that no time could afford to be lost. These apartments will have an arcaded frontage on the board walk and will also front on Appian way. The building will be a three-story structure of the Swiss chalet type, each apartment opening onto a balcony.

The Adolphus Busch architects have received bids on the casino planned to be erected at the corner of Ocean avenue and Colorado. This improvement is to cost approximately $100,000. The bids have been forwarded to the Anheuser-Busch architects in St. Louis, Mo. It is expected the contract will be let within the next few days and work be commenced at once, so that the inn may be ready for at least the last end of the summer season's business.

Within twenty minutes after the members of the Crescent Bay Women's Club had decided that they wanted a clubhouse, the sum of $500 had been subscribed by twenty women as a starter for the clubhouse fund. The promoters of the enterprise expect soon to form a joint stock company for the purpose of handling the enterprise. A lot adjacent to the beach will be secured by donation or purchase and the money will be raised with which to build a clubhouse that will be a credit to the members of the organization. No definite plans as to the size or style of the building have been adopted.

Plans were accepted today for a $25,000 apartment house and a $6000 residence to be erected in Seaside terrace for Mrs. Marie Isaacs of Los Angeles. Work is expected to be started on these buildings within the next few days.

The builders are engaged on the Lannan apartment house, to cost $60,000, and the Schader residence. These are in the same tract. A start is to be made during the present week on the Schader apartment house on Appian way.

House movers are sliding the cottages off the Oregon-avenue lot between Second and Third streets, preparatory to the construction of a theater and office building by Miles & Tegner. Plans for this playhouse have been accepted.

Seaside Terrace, Ocean front Promenade.

ASPIRES TO FIRST HONORS.

Azusa Man Thinks His Navel Oranges Are in a Class by Themselves and Gives Figures.

AZUSA, April 24.—Thomas A. Smith thinks that his fifteen and twenty-year-old navel orange grove on Citrus avenue made a record this year which cannot be beaten. From 396 trees he got 2214 boxes of fruit.

While the California sunshine is ripening his fruit, Mr. Smith puts in his spare time at various things. He recently made some unique pieces of furniture from horn, pictures of which he is sending to the Strand Magazine in London.

FIRE COMPANY.

Several small fires which have occurred in Azusa recently, have led to the re-organization of the volunteer fire company. The company numbers fifteen of the town's most public-spirited young men, John E. Hibsch being foreman, and C. L. Smith secretary and treasurer.

BEET RANCHER BADLY INJURED.

DRAGGED BY RUNAWAY TEAM ATTACHED TO HARROW.

Has Rib Broken and Sustains Other Serious Injuries—Crazed With Grief a Father Indulges in Threats in Hope of Recovering His Daughter.

LONG BEACH, April 24.—Frank Carter, a beet rancher on the Bixby holdings near Los Cerritos, was the victim of a terrible experience today and that he escaped with his life is a miracle.

Carter is about 40 years of age and was preparing to go home for dinner. He thought he had completely unhitched his team from the harrow with which he was working, but had left one of the tugs fastened. While he was standing between the horses and the harrow, the animals took fright and ran away. Carter was knocked down and the harrow dragged over him, the sharp teeth tearing the clothing from his body in strips and lacerating him from head to foot with ugly cuts. In addition, he had a rib broken and a bad bruise on the head due to kicks from the affrighted animals. He lay unconscious for some time but finally managed to get his feet and, a mass of blood and wounds, dragged himself to the house, where medical attention was secured for him. He will be laid up for several weeks.

DISTRESSED PARENT.

Frank Noles, a building contractor and father of 13-year-old Katherine Noles, who has been missing from home for four weeks, was arrested today on a charge of carrying concealed weapons preferred by Richard Randolph, a negro neighbor. Noles, who is almost distracted over the absence of his child, accuses the negroes of knowing her whereabouts and armed himself with a gun to enforce information. The negroes, however, protest that they know nothing of the child and have not seen her since she disappeared. Noles was taken before Judge Underwood and after a caution, was released on his own recognizance. The mother of the girl is also critically ill from worry over the probable fate of her child.

RESIDENCE BURNED.

At 2:30 this morning employees of the Edison plant discovered the cottage of John Detlefs, at Seaside Park, in flames and before the department reached the scene, it was entirely destroyed. Cottages adjoining owned by John Favella and John Detlefs were slightly damaged. The loss will be about $700, covered by insurance. The origin of the fire is a mystery, as the house was not occupied. The building burned is the one which was surrounded by high water during the storm of last July and while other houses were being undermined, Detlefs held an earnest hour of prayer for the preservation of his property and then announced that it would be in no danger and while other cottages were wrecked and damaged, his escaped any harm.

FORM CITY CLUB.

Formal organization of the proposed City Club was effected Saturday night by thirty business and professional men of the city. The club is to be strictly non-partisan and is organized to "unite the energies, abilities, information and best disinterested efforts of its members in behalf of the material and moral benefit of Long Beach." No man holding a remunerative public office can become a member and its personnel is to be limited to 100 members. Methods used in progressive cities will be advocated and unfit public officials will be fought against. Officers elected are Charles E. Jarvis, president; Rev. H. K. Booth, and Stewart McLennon, vice-presidents; George M. Roe, secretary; B. F. Tucker, treasurer.

NEWS BRIEFS.

The police department has received a letter from the Seattle police asking them to locate Mrs. Louis Dodge, who may be going under her maiden name of Charlotte Cattle. Her sister desires the information.

The Long Beach Ohio Society has organized with a membership of eighty-five and elected John Mason president and H. N. Fay secretary. Meetings will be held monthly at the sun parlor on the outer wharf.

Miss Frances Yeomans will be valedictorian of this years' High School senior class and Miss Lucille Roberts will have second honors. The baccalaureate sermon will be delivered by Rev. Henry I. Rasmus on the morning of June 18. These announcements were made by the faculty this morning.

Mrs. Nancy A. Ellis, aged 67, died this morning at her home in Burnett. She was a native of Indiana and came to California twenty-one years ago, residing in Long Beach nine years.

The new steamer Navajo made another trip in front of the city and close to the pier today, steaming about while her compass was being adjusted. She attracted much attention and the bath-house siren saluted her continuously in recognition of her Long Beach origin.

GLENDORA NOTES.

GLENDORA, April 24.—The Home Telephone Company of Covina and the Glendora Light and Power Company have reached an agreement whereby the two companies will use and maintain the same pole lines. On account of the exposed high-power wires the light and power company wires will be strung above and the cable of the Telephone company below. There will be no cross arms on the poles and none will be set to carry wires or cables over private property. The poles will all be painted green to harmonize with the beautiful evergreen pepper trees that align the streets.

A school meeting has been called for Wednesday evening, April 26, at the Glendora Operahouse for the purpose of devising ways and means to provide more and better accommodations for the school children. Two years ago there were two schoolrooms built on the school grounds and last year the auditorium of the upper floor was partitioned to make two more rooms with a hope of relieving the congestion. It is deemed advisable by those most conversant with the situation to build a standard eight-room grammar school.

New Trains, New Rates, to Lankershim and Van Nuys.

Effective April 24th. Double daily motor service was inaugurated between Los Angeles and Van Nuys and Lankershim. Leave Los Angeles 7:00 a.m. and 1:00 p.m. Returning arrive Los Angeles 10:20 a.m., 4:20 p.m. The fares from Los Angeles are as follows: Lankershim, Sunday, round trip, 50c; ten-day round trip, 50c; individual monthly commutation, $4.50; 25-ride family commutation, $4.25. Van Nuys, Sunday, round trip, 65c; ten-day round trip, $1.05; individual commutation, $6.50; 25-ride family commutation, $5.85.

FINE FISHING AT CATALINA.

New Yorker Is Presented With the Badge of Distinction for Catching Yellowtail.

AVALON, April 24.—Capt. George S. Runk of the New York Yacht Club brought to gaff a yellowtail this morning weighing twenty-six pounds, for which he received a button from the light tackle class of the Tuna Club. Other successful anglers this week-end were Francis Draz of New York, Mrs. H. T. Westover of Montreal, Can., and Miss F. Linara of Boston, Mass.

A number of white sea bass were caught by a party of fishermen who used heavy tackle.

INDIAN RELICS.

Digging a pipeline near the Metropole, a number of Indian relics were unearthed by workmen today and a scramble followed amongst the visitors to secure possession of the bones and other things thrown out of the ditch. A skeleton of large size was kept out by one of the men. The bones are charred and blackened by climatic action. Wampum, flutes and pestles were unearthed. A cranium thought to be one of some ancient chief was kept by Dr. K. Woodruff of Boston, Mass. It is thought by archeologists that this part of the ancient burial ground has been undisturbed for over 300 years.

FINE HOME.

J. B. Banning, who has been superintending work upon his new home at the Isthmus, left for the mainland today. Recently Mr. Banning purchased a large quantity of valuable antique furniture from various southern States. The new building is magnificently furnished. It is situated to overlook both sides of the island. The approximate cost is $60,000.

Inglewood.

PROTEST FILED WITH THE BOARD.

SCHOOL OFFICIALS UP AGAINST BAND OF INSURGENTS.

Assert in Complaint Filed That the School Building Which Has Been Accepted Is Defective in Blackboards, Panels and the Window Glass Is Under Weight.

INGLEWOOD, April 24.—With the completion of the new $40,000 grammar school building, confidently expected to be the pride of the town in the building line, comes a protest from a self-appointed committee of citizens against the acceptance of the building and against further payments by the school board.

The committee, composed of H. L. Martin, John Aerick, Albert O. Wight and Andrew Bennett, served papers Saturday evening on each member of the school board demanding that no further payments be made on the building and that it be not accepted. The school board is composed of J. T. Leftwich, E. W. Spaulding and Percy Smith. Despite the papers school was opened in the new building this morning. As the old school building has been sold at auction to Charles Mohegan, who will at once wreck the old building, there seems to be no alternative.

The board claims that all of the defects specified by the protesting citizens will be righted and that in some instances, as in the case of defective cement floors and window glass that is not up to specifications, deductions were made by the contractor covering the necessary amounts, and that he is under $500 bond to make good the doors and panels. The citizens, headed by Mr. Martin, threaten to get out an injunction against the acceptance of the building, but in the meantime the school has been opened for use. Of the $40,000 of the contract price, all but about $8000 has been paid.

Among the defects mentioned by the disapproving citizens are defective cement floors, warped doors and panels, defective blackboard, and that window glass is sixteen ounces instead of twenty-one ounces.

TO OPEN CLUB.

A reception and banquet Wednesday evening will mark the formal opening of the handsome new clubrooms of the Inglewood Masonic Social Annex in the new Masonic building. The annex will at this time entertain the members of the Masonic lodge and their wives. W. G. Brown will be the host of the evening, and this will be the first of a series of monthly entertainments by the club for their wives and friends.

The clubrooms, which are handsomely furnished, include a large billiard and reading-room, cardroom and banquet hall. On the same floor is the lodgeroom of the Masonic order and an attractive ladies' parlor. This building, recently completed and purchased by the Masonic order, is valued at $12,000. On the first floor is the auditorium, or operahouse, with a seating capacity of 500 and three large office rooms. The upper floor is occupied wholly by the clubrooms and lodgerooms.

MUCH BUILDING.

Building activity is greater than ever before in this city. At present there are in course of construction buildings that total in cost about $75,000. These include the new block of Magee & Parent, valued at $10,000; the Spaulding block, valued at $20,000; the Glass building, valued at $4000; the First National Bank, valued at $22,000, and about thirty residences.

STERILE HILLS OF THE EAST.

Resident of the New Hampshire Hills Seeks Home for Himself and His Neighbors.

CALABASAS, April 24.—J. L. Douglas, a homeseeker from the East, furnishes some interesting information concerning the present farming conditions in the New England States. He reports that in the mountain districts taxes and living have become so high and the poor ground so exhausted that it is now almost impossible for the small farmer to pay his running expenses. Further, that the productive lands bordering on the Connecticut and other rivers are gradually being absorbed by the wealthy, who are converting them into vast estates.

Douglas is from the New Hampshire hills, not far from Bethel, Vt., so he is conversant with the agricultural prospects of both States. He has come to the Pacific Coast not only on his own behalf, but also as the representative of several neighboring families who are on the lookout for a warmer climate and a more congenial soil. Being a practical man, Douglas desires his knowledge first-handed, so he has secured himself a horse and is riding over the country investigating the opportunities and advantages of different localities. In passing through this valley he was especially pleased with conditions in general and, as he resides on a mountain farm, asked many questions regarding the hillside ranches.

Douglas said that, from all he could learn, the California farmers make ten times as much as those in the New England States, as they have the advantage of climate and soil, and so can raise a greater diversity of crops.

"There is a heavy tide of emigration from our part of the country," he added. "This is owing to the reasons I have mentioned and the severe cold weather. It seems to me that the winters are growing colder all the time. It now has become a serious problem of how to keep stock until the spring feed comes in. However, stock raising is not carried on to any great extent like it is in California. But everything here appears to be conducted on a big scale. There is, I am informed, a plan being started of cutting up the large California ranches into smaller farms. This brings a few acres of land within the reach of those of limited means, and the most of those leaving New England have but little capital. I am told that here on a few acres of ground a man can make a good living. This cannot be done where I came from, and those who tried it have failed."

Douglas is now traveling farther north. Before leaving, he stated that he had not yet decided on any particular locality, but that he would certainly come to Southern California to live.

PREPARING FOR THE VISITOR.

Pomona Is Getting Ready for Knights of the Quill and Will Show Them a Time.

POMONA, April 24.—Much interest is being manifested by the local bodies in the forthcoming opening for public inspection of the new City Hall and the visit of the members of the Southern California Editorial Association which will occur here jointly on Friday, April 28.

Numerous committees are working in conjunction with the City Trustees for the success of these affairs. The editors will be given automobile rides about the valley and will be entertained at luncheon at a big basket picnic at Ganesha Park.

NEWS BRIEFS.

Last evening Supt. Cullen and General Manager Wells of the Salt Lake Railroad passed through here on a special train to San Bernardino, where they met today President W. A. Clark and Vice-president J. Ross Clark of the road. The officials stopped here en route to Los Angeles and inspected the local station of the road.

The picking of navel oranges is continuing briskly here, all of the packing houses working to capacity, the largest amount of business being done at the big plant of the Pomona Fruit Growers' Association east of Reservoir street where twenty-four cars were packed last week. It is expected that all of the navels will be shipped by the middle of next month. There are more oranges of this variety in Pomona Valley at this time than elsewhere in Southern California.

Mr. and Mrs. T. M. Barr of Kansas City, Mo., who have not been here for twenty-five years, spent yesterday in Pomona and marveled at the changes. Mr. Barr was driven to the top of San Jose Hills in Ganesha Park and remembered having been shown the land comprising the present park, which is now valued at thousands of dollars, and is an invaluable asset to the city, on his visit here with three other investors, a quarter of a century ago.

The Pomona Woman's Club entertained representatives of the Ontario women's club and the local women's clubs at a reciprocity meeting at the Presbyterian Church today. A course luncheon was served this noon to the guests, by the young women of the Philathea Class of the church.

FOR SUMMER PATROL.

Government Is Clearing Trails and Firebreaks Having Found the Plan Most Effective Safeguard.

MONROVIA, April 24.—Ten men under Ranger W. J. Jakow, who has been appointed successor to Ivo Reed of the Forestry Service, are clearing trails and firebreaks preparatory to the summer patrol. At present the crew is working on the frontier firebreak from Monrovia to Fish Canyon. This trail because of its precarious tenure on the precipitous southern slopes of the range, is especially liable to landslides during the rainy season, and has been impassable for some months.

About $800 will be spent clearing trails in the Monrovia Arcadia Duarte district. Of this amount the Forestry Bureau will supply $400, Monrovia $100 and irrigation companies the balance.

The demonstration last summer of the value of a firebreak has not been forgotten and an appropriation guarding watersheds is considered an investment paying fabulous dividends. A fire starting near a prospector's camp in Clover Leaf Canyon swept up the tinder dry hill sides with inconceivable rapidity and, with the wind behind it, would have devasted Monrovia Canyon, if a recently constructed firebreak had not blocked the way. It afforded an impressive object lesson and Councilmen were heartily commended for foresight in appropriating liberally for construction of the barrier which literally saved the city thousands of dollars.

City Marshal J. F. Miller by instruction of the Council has served notice on the Pacific Electric Company that cars, and especially express cars, must be run more carefully within corporate limits. The express cars have been notorious offenders and the crews were sharply criticised for their reckless disregard of municipal speed ordinances. The running down of the four-horse team last week, aroused authorities to action. Dr. Hostetter said today that the two Greeks who were injured in that accident have a fair chance of recovery. Stive Papsonick, who proved to have suffered an occipital fracture, is still unconscious, and no positive statement as to the ultimate result of his injury can be made.

REDONDO BEACH.

REDONDO BEACH, April 24.—The annual banquet of Court Redondo No. 565, Independent Order of Foresters, was held last evening in Whichelo hall. About fifty members and visiting members of the order were present. Walter H. Coleman acted as toastmaster and among those who responded were O. T. Clutter, A. M. Harter, W. P. Heller, H. G. Raby of this city, and Edward Maxey of Ocean Park, one of the charter members of Court Redondo.

Great interest is taken by swimmers and athletes in the announcement of Frank Holborrow that he will attempt to lower his own records tomorrow afternoon in the plunge here. Holborrow holds the world's professional championship for the 25, 50 and 100 yard dash.

Sir Almroth Wright, the English scientist, scoffs at the modern craze for cleanliness. Too much washing destroys the protective nature of the skin and gives microbes an increased opportunity to get in their work. The doctrine of fresh air, he says, also requires revision. At the London Hospital not long ago certain men were put in a glass cage. Finally the air became very hot, and the men became very sleepy. Then the doctor, by turbine arrangement, without letting in a drop of fresh air, stirred the vitiated air up, and the men became lively again.

Dr. Lyon's PERFECT Tooth Powder

is the *only* dentifrice that thoroughly and properly cleanses the teeth

Away back nearly 60 years ago, the name of Ghirardelli stood for the highest in chocolate making. During these 60 years the high ideal has never been departed from, hence the popularity of Ghirardelli's Ground Chocolate, known to a generation of women.

A noted Hotel Chef has prepared expressly for us a book of "Prize Dessert Dishes," which we will be pleased to send to anyone interested.

D. GHIRARDELLI CO.
San Francisco

S.S.S. REMOVES THE CAUSE AND CURES CATARRH

Catarrh usually begins with irritated, inflamed membranes of the head, nose and throat, from which there is a constant and copious discharge of watery matter. This comes from inflammation of these mucous surfaces and is caused by catarrhal matters and impurities in the circulation. Nature intends that these membranes shall be nourished by the blood, but waste matters and impurities deposited into these delicate parts, sets up inflammation and the discharge is a natural result. When this secretion begins to dry it becomes thick and sticky, adhering to the back portion of the mouth and throat, causing the "hawking" and straining so troublesome to Catarrh sufferers.

I suffered for a long time with a bad case of Catarrh. I had a continual headache, my cheeks grew purple, my nose was always stopped up, my breath had a sickening and disgusting odor and I coughed incessantly. I heard of your S. S. S. and commenced to use it, and after taking several bottles I was cured and have never since had the slightest symptom of the disease.

MRS. MARY L. WEBSERMAN.
4449 Vista Ave., St. Louis, Mo.

I had all the symptoms that accompany Catarrh, such as mucus dropping in the throat, a constant desire to hawk and spit, feeling of dryness in the throat, cough and spitting upon arising in the morning, etc. I had thus suffered for five years. I commenced to take S. S. S., and after I had taken three large bottles, I noticed a change for the better, thus encouraged, I continued to take it, and in a short while was entirely cured. JUDSON A. BELLAM.
311 Randolph St., Richmond, Va.

Other ordinary symptoms are caused from congestion of the circulation by the catarrhal impurities.

There is only one way to cure Catarrh, and that is to remove the cause by purifying the blood. Washes, sprays, inhalations, etc., do not reach the circulation, and therefore can only afford temporary relief. S. S. S. cures Catarrh by cleansing the blood of all impurities, catarrhal matter, and at the same time building up the system with its unequalled tonic effects. In other words S. S. S. cures Catarrh by purifying the blood so that the mucous surfaces and lining of the body are supplied with pure, rich nourishment instead of being continually irritated from the catarrhal impurities. Then the inflamed membranes heal, the discharge is checked, head noises cease, the stomach is toned up, and the throat is no longer clogged with mucus. Book on Catarrh and any medical advice free. S. S. S. is for sale at drug stores. THE SWIFT SPECIFIC CO., ATLANTA, GA.

Cut Rate — CHAMBERS RUG COMPANY — Up-to-Date
5th & Main. Also 2nd & Main. Los Angeles, Cal.

GRANDMOTHERS PRESERVED COLOR OF THEIR HAIR WITH GARDEN SAGE

A Harmless Remedy; Restores Color to Gray Hair and Makes It Grow.

Druggists everywhere comment on the fact that they are selling large quantities of sage for making old-fashioned "sage tea," such as was used by our grandmothers for promoting the growth of their hair, making it fluffy and beautiful and restoring its natural color.

The demand for this well-known herb for this purpose has been so great that one manufacturer has taken advantage of the fact and has placed on the market an ideal "sage tea," containing sulphur, a valuable remedy for dandruff, itching scalp rashes and irritations, called Wyeth's Sage and Sulphur Hair Remedy.

The manufacturers of this remedy authorize druggists to sell it under guarantee that the money will be refunded if it fails to do exactly as represented.

This preparation is offered to the public at fifty cents a bottle, and is recommended and sold by all druggists.

Special agent, Sun Drug Co., 344 S. Broadway, 6th and Broadway, 1443 Third st., 2nd and Spring st., 328 S. Broadway.

Money to Loan
on Approved Real Estate.
EQUITABLE SAVINGS BANK
First & Spring Sts.

THE D. P. FLORY CO. (INC.)
Successors to
L. A. HAY STORAGE CO.
Office and Warehouse
1435 E SEVENTH ST.
Los Angeles, Cal.
Main 1244; Home 10225.

Story of the Day's

NEWS REPORT

Riverside.

CARPENTERS VS. CONTRACTORS.

DEMAND FOR WAGE ADVANCE STOPS BUILDING.

Board of Education Opens Bids for the Construction of the New Polytechnic Group But Defers for Financial Reasons Final Action on the Matter—Woodmen Memorial.

RIVERSIDE, April 24.—The small sum of $1800 placed upon the building inspector's books as the record of permits issued last week, is explained by the trouble that has been going on, in this city, among the carpenters of the city, and the contractors, the result of the question as to an increase of wages, asked by the former being still in doubt.

The carpenters are asking for an advance from $3.50 a day of eight hours to $4, and the contractors refuse to grant their demands, the result being that the contractors are not taking out permits for buildings which they cannot see their way clear to erect within the given time.

The Board of Education opened the bids for the erection of the polytechnic group of three buildings, Saturday afternoon, and after a considerable of the matter, again adjourned until this evening. There were six bids filed on the general contract for the three buildings, the bidders being F. O. Engstrum, Alta Planing Mill and Southwest Construction Company of Los Angeles, C. P. Hancock of Riverside, James Stewart of Denver, Col., and J. C. Crowell of Pasadena. There was a range in price of the bids of $$$,$$$, the figures given by the contractors extending from $130,000 to $$$,$$$.

The board took no final action at the Saturday evening meeting because there were several matters concerning the finances with which they will have to build to consider before letting the big contract.

The polytechnic group is only a part of the new school buildings and additions contemplated this summer by the board and for the purpose of new school buildings additions and general improvements, the sum of $250,000 was voted at a special election last summer.

WOODMEN MEMORIAL.

Magnolia Camp, No. 93 Woodmen of the World, and Orange Circle No. 15, Royal Neighbors, held their joint memorial exercises yesterday afternoon. There was a good programme given in Odd Fellows Hall, and at its conclusion, the members of the two orders and members of their families marched to Evergreen Cemetery where in connection with an appropriate programme the graves of the deceased members of the orders were decorated. The Riverside Military Band furnished music, and the principal address was given by Peter F. Gilmer of San Francisco, Deputy Head Consul.

NEWS BRIEFS.

Judge George H. Hutton of Los Angeles, sat in the Superior Court here today for Judge F. E. Densmore, who was disqualified, and granted three final decrees of divorce as follows: Theodore Saunders from Joseph F. Saunders; Daisy Woodhouse from Grant Woodhouse; Josephine Donnell from Frank L. Donnell. In all of these cases Lafayette Gill was attorney for the plaintiffs.

The Riverside Driving Club, which will give a racing matinee on the afternoon of Monday, May 1, have already twenty-six entries for the events, and Peerls and Hemet, who always furnish some horses for these events, are still to be heard from as to entries. There are eight fast steppers from San Bernardino, seventeen from Riverside, and one from Winchester, entered for the events, which promise to draw a large crowd. The Driving Club is making an effort with the Business Mens' Association to have the stores closed on Monday afternoon in order to allow the proprietors and employees to attend the afternoon sport.

Brawley.

ARTESIAN WELL A FINE GUSHER.

IMPERIAL VALLEY PEOPLE DELIGHTED WITH RESULT.

Well Has Engaged the Attention of Drillers for the Past Year—Is the First Sunk and Its Rich Flow Greatly Pleases Valley Residents. Salt Is Won.

BRAWLEY, April 24.—Miners, prospectors and business men going out to the Brawley gold fields this afternoon paused in their rush to this El Dorado to learn the news that was repeated from lip to lip over telephones, from business house to dwelling, from street to street, that at last water had been reached in the Brawley artesian well. The force of workmen began to remove the drill rods and prepare to clean the well and test the water. The pressure, whether fresh or salt water, gas or oil, was so great that water began spurting suddenly over the casing this afternoon.

This well has been in the course of drilling for more than a year, intermittently, and is the first artesian well to be drilled in this section of the valley. Eight-inch casing extends to a depth of 1060 feet. Recently the drillers resumed their labors and sunk a six-inch casing to a depth of 1060 feet below the first casing.

This great pressure that forced the water over the casing this afternoon was reached at a depth of ten feet below the extension of the six-inch casing. This is the first well of its kind in the valley to strike water and the men were working and naturally caused great excitement. The people of Brawley have awaited with great interest and anxiety the development of this well, realizing the importance an artesian well would be for the prosperous city of Brawley.

After being in court for two years and a final hearing in the case of Imperial Water Company No. 8 against the California Development Company for money due as assessments on stock was decided by Judge Wilbur in favor of No. 8 water company. The injunction obtained by the development company was dissolved and the complaint and amendments denied.

An assessment was levied on the stock of No. 8, held by the

...on's
...PT
...owder
...that thoroughly
...es the teeth

...ame of Ghirardelli stood
...uring these 60 years, this
...m, hence the popularity of
...generation of westerners

D. GHIRARDELLI CO.
...n Francisco — Since 1852

...ES THE CAUSE
...RES CATARRH

...d membranes of
...s a constant and
...es from inflam-
...ed by catarrhal
Nature intends
the blood, but
these delicate
ge is a natural
becomes thick
the mouth and
so troublesome
tarrh sufferers.
er ordinary
ptoms are
d from congestion of the
by the catarrhal impurities.
There is only one way to cu
rh, and that is to remove the
by purifying the blood.
es, sprays, inhalations, etc.
t reach the circulation, and
ore can only afford temporary
S. S. S. cures Catarrh by
ing the blood of all impur
hal matter, and at the same
building up the system by its
alled tonic effects. In other
S. S. S. cures Catarrh by
ing the blood so that the
s surfaces and linings of the
are supplied with healthy
lthment instead of being con-
ly irritated from the catarrhal
al, the discharge is checked
he throat is no longer clogged
l advice free. S. S. S. is for
IFIC CO., ATLANTA, GA.

...MPANY Up-to-Date
...e Angeles, Cal.

...VED COLOR
...H GARDEN SAGE
...rpose has been so great that
...facturer has taken advantage
... and has placed on the market
...nge tea," containing sulphur,
... remedy for dandruff and
...hes and irritations, called
...ge and Sulphur Hair Remedy.
...nufacturers of this remedy
...ruggists to sell it under guar-
... the money will be refunded if
... do exactly as represented.
...peration is offered to the
...fifty cents a bottle, and is
...ld and sold by all druggists.
...ent, Sun Drug Co., 2nd and
...th and Broadway, 1218 Tow
...d Spring st., 324 S. Broadway.

P. FLORY CO. (INC.)
Successors to
HAY STORAGE CO.
...ffice and Warehouse
...424 E SEVENTH ST.,
Los Angeles, Cal.
...e: Home 10979.

Story of the Day's Events Below Tehachepi's Top

NEWS REPORTS FROM CORRESPONDENTS OF THE TIMES.

Riverside.

CARPENTERS VS. CONTRACTORS.

DEMAND FOR WAGE ADVANCE STOPS BUILDING.

Board of Education Opens Bids for Construction of the New Polytechnic Group But Defers for Financial Reasons Final Action on the Matter—Woodmen Memorial.

RIVERSIDE, April 24.—The small ... of 12500 placed upon the building ...per's books as the record of ... the issued last week, is explained ... the trouble that has been going on, ... and, among the carpenters of ... city, and the contractors, the result ... of the question as to an increase ... wages, asked by the former be- ... in doubt.

The carpenters are asking for an ... from $2.50 a day of eight ... $4, and the contractors refuse ... grant their demands, the result ... that the contractors are not ... getting out permits for buildings which ... they cannot see their way clear to ... complete within the given time.

The Board of Education opened the ... for the erection of the polytech- ... group of three buildings, Saturday afternoon, and after a considera- ... on the matter, again adjourned ... until this evening. There were six bids ... for the general contract for the ... buildings, the bidders being F. ... Boerum, Alta Planing Mill and ... Construction Company of ... Angeles, C. P. Hancock of Riverside, James Stewart of Denver, Col., ... J. C. Crowell of Pasadena. There ... a range in price of the bids of ... the figures given by the con- ... extending from $130,000 to ...

The board took no final action at ... Saturday evening meeting because ... were several matters concerning ... business with which they will ... be held to consider before letting ... contract.

The polytechnic group is only a ... of the new school buildings and ... contemplated this summer ... the board and for the purpose of ... buildings additions and gen- ... improvements, the sum of $250,000 ... voted at a special election last ...

WOODMEN MEMORIAL.

... Camp, No. 92 Woodmen of ... and Orange Circle No. 15, ... neighbors, held their joint ... exercises yesterday after- ... There was a good programme ... in Odd Fellows Hall, and at its ... the members of the two ... and members of their families ... to Evergreen Cemetery ... in connection with an appro- ... ceremony the graves of the ... members of the orders were ... The Riverside Military ... furnished music, and the princi- ... address was given by Peter F. ... of San Francisco, Deputy Head ...

NEWS BRIEFS.

... George H. Hutton of Los An- ... acted as the Superior Court here ... by Judge F. E. Densmore, who ... signed, and granted three ... decrees of divorce as follows: ... Saunders from Joseph F. ... Dairy Woodhouse from Josephine Donnell ... Frank L. Donnell. In all of ... Lafayette Gill was attor- ... for the plaintiffs.

... Riverside Driving Club, which ... a racing matinee on the aft- ... noon of Monday, May 1, have al- ... twenty-six entries for the events, ... Dora and Hemet, who always ... some horses for these events, ... yet to be heard from as to entries. ... are eight fast steppers from ... San Jacinto, seventeen from Riv- ... and one from Winchester, en- ... for the events, which promise ... a large crowd. The Driving ... is making an effort with the ... Motor Association to have the ... down Monday afternoon in ... to allow the proprietors and ... to attend the afternoon ...

Brawley.

ARTESIAN WELL A FINE GUSHER.

IMPERIAL VALLEY PEOPLE DELIGHTED WITH RESULT.

Well Has Engaged the Attention of Settlers for the Past Year—Is on Flat Bank and Its Rich Flow Means Fortunes for Valley Residents. Oil Is Won.

BRAWLEY, April 24.—Miners, ... and business men going ... to the Brawley gold fields this ... were passed in their rush to this ... El Dorado to learn the news ... was repeated from lip to lip over ... from business house to ... from street to street, that ... water had been reached in ... Brawley artesian well. The force ... workmen began to remove the drill ... and prepare to clean the well ... out the water. The pressure, ... fresh or salt water, gas or ... was so great that water began ... suddenly over the casing this ...

The well has been in the course of ... for more than a year, inter- ... and is the first artesian well ... in this section of the val- ... eight-inch casing extends to a ... of 1040 feet. Recently the ... resumed their labors and ... six-inch casing to a depth of ... below the first casing. ... pressure that forced the ... over the casing this afternoon ... reached at a depth of ten feet ... the extension of the six-inch ... This is the first well of its ... in the valley to strike water ... men were working and nat- ... great excitement. The ... of Brawley have awaited with ... interest and anxiety the de- ... of this well, realizing the ... importance an artesian well ... for the prosperous city of ...

... being in court for two years ... hearing in the case of Im- ... Water Company No. 8 against ... California Development Company ... to have five assessments on ... stock was decided by Judge ... in favor of No. 8 water com- ... The injunction obtained by the ... Development company was dissolved ... the complaint and amendments ...

... assessment was levied on the ... stock of No. 8, held by the California Development Company, 13,000 shares. During the time that the No. 8 water company was under the domination of the California Development Company the assessment on this stock was refunded, although this same stock was used to elect the officers.

When J. M. Eshelman became the attorney for the No. 8 water company he showed characteristic disregard for the established order of things and informed the No. 8 officers that in his opinion this assessment must be collected. One assessment was paid, but the next was protested and an injunction procured from Judge Cole, withholding payment until a trial was held. It is not yet known what disposition will be made by Receiver Holabird of this stock, although it is believed that he will allow it to be sold at delinquent sale rather than pay the assessment especially in view of the fact that his ownership is of doubtful tenure.

EXPERIMENTAL CROPS.

C. N. Carroll of the North End Water Company has experimented this season with growing grain, and the results of his test are proving very instructive. Two fields of barley were chosen, one plowed and the other disked. The first shows a full even stand with an extraordinary yield, while the second is considerably spotted and decidedly inferior. Another field was sown to oats, and samples of heads from the grain are being shown by Charles W. Kays that exceed eighteen inches in length. Fine samples of headless barley are also shown. It is Kays's intention to prepare several exhibits of valley products for various coast points, Los Angeles, San Diego and Long Beach. Specimens of the crops from Carrol's ranch will occupy a prominent place among the displays.

Santa Ana.

SHREWD RASCAL IN THE TOILS.

HE VICTIMIZED RANCHERS BY FICTITIOUS RECORDS.

Plaintiff Asserts That Middleton Men Were Also Cognizant of Defendant's Duplicity in His False Statements—An Employe of Lighting Company Sustains Burns.

SANTA ANA, April 24.—One of the suits that grew out of the dealings of Henry J. Martens, wanted in Bakersfield for swindling, is on trial in the Superior Court today. The plaintiff is J. L. Updike of Anaheim and the defendants are Martens, L. A. Evans and Henry Holdel.

Martens proceeded in divers ways. He victimized a number of Anaheim ranchers by securing deeds to their property in return for Kern county property, to which it developed he had no title. Martens' operations were interfered with before he had turned all his land into cash, and he fled from the State. Several of the ranchers sued to recover title, and won, Martens defaulting.

Updike's case was different from the others. Martens had sold to third parties, who assert that they purchased innocently and are protected by law. Updike asserts that these third parties, Evans and Holden, knew that something was wrong, and that their knowledge was sufficient to constitute legal notice of Updike's interest.

BADLY BURNED.

R. S. Dove, an employe of the arc light department of the Southern California Edison Company of Los Angeles, was burned about the face and ...

REDLANDS MAN RACES DEATH.

Makes Fast Time in Reaching St. Louis to Visit Father Who Is Critically Ill.

[BY DIRECT WIRE TO THE TIMES.]

ST. LOUIS, April 24.—[Exclusive Dispatch.] Robert Herold of Redlands, Cal., arrived in St. Louis today at 7 a. m., after a hurried trip half way across the country to reach the bedside of his father, Ferd Herold, 83 years old, who is critically ill. The elder Herold was sleeping when his son arrived at the Herold home, 3155 South Jefferson avenue, and was not disturbed. He awoke at 9 a. m., and his son went into the sick room and was greeted with a feeble smile.

Robert Herold was accompanied on his trip by his daughter, Roberta Herold, 17 years old, who is one of Ferd Herold's favorite grandchildren. They left Redlands Friday at 11 p. m., completing the trip to St. Louis in sixty-eight hours.

Herold is suffering from a complication of diseases superinduced by old age. Herold is a capitalist and former boat owner and brewer. He built the first two steel-hull steamboats on the Mississippi River. He retired from the boat business five years ago, selling his interests to the Eagle Packet Company.

BRITISH OFFICER SCOFFS IDEA.

Says by no Feat of Fancy Could His Landing on Mexican Soil Be Construed As Offensive.

SANTA BARBARA, April 24.—Capt. G. W. Vivian of the British sloop of war Shearwater dimisses as impossible the suggestion that international complications may arise between Great Britain and Mexico, as the result of his landing a detachment of marines at San Quentin, Baja California.

Capt. Vivian says the dispatches from Mexico City give an incorrect version of the affair. He said his action was taken upon the written request of two Mexican government officials, who asked the protection of the British flag, asserting that their lives were in grave danger, supported by a request for the protection to their property preferred by two British and one American.

Capt. Vivian said that the landing party remained ashore for one night and saw nothing of the insurrectos, and that after a careful examination of the claims of the two Mexican officials he gave them transportation on the Shearwater to Ensenada.

The Shearwater sailed this afternoon for Esquimault.

ANAHEIM.

ANAHEIM, April 24.—The funeral of Edward Tenelck was held at 2 o'clock today from Backs & Terry undertaking parlors. Interment was made in Alamitos. The terrible and untimely death occurred early yesterday morning whe young Tenelck was caught in a burning building, which was situated on a small ranch south of Anaheim. The origin of the fire is unknown.

Colton.

CARNIVAL PLAN GROWS BROADER.

TAKES ON THE FEATURE OF INDUSTRIAL DISPLAY.

Great Midway With a Large Assortment of Shows Will Be a Feature of the Three Days of Hilarity. Greatest Balloon "in the World" Will Perform.

COLTON, April 24.—Elaborate plans are going ahead for the Colton Carnival to be held May 24-27. With about 150 men working on the various committees, all representative merchants and boosters, and with the plans they have in hand, the Colton Carnival is sure of success.

From the original plans of having just merely a street carnival, the proposition has grown to the proportions of an Industrial Exposition, street carnival with a gigantic Midway. The Industrial Exposition will be lodged in an immense circus tent with over 18,000 square feet of floor space, which is more than the largest building on the Pacific Coast contains.

The streets will be given over to the merchants, who will build artistic booths in front of their places of business and make a display of their wares. These exhibits will be made up of eastern manufacturers' goods, which are handled by Colton merchants.

The Midway will be a traveling organization consisting of fourteen up-to-date shows, three bands of music, a merry-go-round and the largest captive balloon in the world. The balloon holds 164,000 square feet of gas and when inflated is as high as the ordinary six-story building. It has never been in the air before, so Colton will have the honor of its initial flight. However, in the hands of the Phillips Bros., who have made a lifetime study of balloons and air machines, the people can feel perfectly secure. It will carry sixteen passengers at one time with no climbing over the basket, as in the case of the old-fashioned captive balloon. The persons wishing to go up, which will enable them to get a very fine view of the Valley, merely step into a car, like a street car, and take their seats and have all the comforts of a home.

NEWS BRIEFS.

The Orange Belt Ministerial Association convened in this city today at Jewell Memorial Methodist Church. Rev. Dr. J. A. Geissinger of U.S.C. delivered an address on "The Christ of History and Religion." Luncheon was served in Social Hall by the ladies of the Church.

The Colton baseball team has reorganized and will give a dance in Masonic Hall on the evening of May 29, to raise money with which to purchase suits.

Mrs. T. C. Hartley of Los Angeles, and father, P. C. Leonard of Minneapolis, Kan., left for the home of the former today, having spent a week at the Seth Hartley home.

hands at the sub-station here today. Dove was testing the arc light circuit, and attached his apparatus in front of the transformer instead of behind it, with the result that there was a flash of flame from the 2200 volts. After his wounds were dressed, Dove took a car to Los Angeles.

NEWS BRIEFS.

Mrs. Marimina Cubbison, mother of Miss Sedalia Cubbison, who taught several years in the Santa Ana High School, was buried today.

Marriage licenses: Peter Oyharzabal, 29, and Crescencia Leon, 31, both of San Juan Capistrano; Sigward J. Sorenson, 23, and Myrtle V. Demmer, 18, both of Los Angele . William O. Mayfield, 36, and Mary McDonald, 36, both of Los Angeles.

San Diego.

GASOLINE CAR KILLS A WOMAN.

VICTIM WAS WIFE OF MATE ON SUBMARINE.

Mrs. William Money, a Colorado Tourist, Was Dangerously Hurt and the Motor Train Totally Wrecked. Pathetic Words of the Dying Woman Addressed to Hotel Man.

SAN DIEGO, April 24.—While going at a fairly good speed at 8 o'clock this morning, the gasoline motor car operating between Imperial Beach and National City, left the track and overturned about fifty feet from the Del Monte Hotel, South San Diego, killing Mrs. Fred Elliott, wife of the first machinist's mate of the submarine Pike, and seriously injuring Mrs. William Money, a Colorado tourist.

William Money and William Cox, the latter, engineer of the motor car, each received slight bruises.

The dead and injured were removed to Hotel del Monte, where Doctors E. M. Fly and M. H. Keith were called to attend the injured woman.

Fred Carberry, manager of the hotel, witnessed the accident. He was milking a cow when his attention was attracted by a crash. Looking up he saw the heavy gasoline car falling on its side. He ran to the car and was there almost as soon as it had settled on its side.

"The first thing that attracted my attention was the two women who were lying beneath the car," said Carberry. "Both had fallen through the windows and the car had fallen on top of them. I don't know how I did it, but I lifted one end of that car, which weighs two tons, off of Mrs. Elliott and pulled her out. She thought I was her husband. The only words she said were: 'Hubby, I'm glad you are here.' She died in my arms.

"The other men as soon as they got out rescued Mrs. Money from beneath the car. She was carried to the hotel, suffering intense agony. Both women were badly cut up on the face and body. As soon as Mrs. Money was taken to the hotel, I telephoned for doctors and two soon came from National City. The accident was one of the worst I ever witnessed. The car is a complete wreck."

Machinist's Mate Fred Elliott was aboard the Pike when he received a telephone message that his wife was injured. The message intercepted him just as the Pike was ready to descend beneath the surface of the bay. While he changed clothing a second message, stating that his wife was dead, reached Elliott. He started for the scene of the accident on a motorcycle. Mrs. Elliott's body was brought to San Diego.

Money's Denver (Colo.) address is 723 Twenty-sixth street. Reports from South San Diego tonight are that Mrs. Money may recover. They are stopping at the Tourist apartment-house, Imperial Beach, where they have been for the last week.

SARAH GIVES BANQUET.

Mme. Sarah Bernhardt featured her stay here by giving a banquet at Hotel del Coronado, to her manager, E. J. Sullivan, and to the director of her tour, William F. Conner. Thirty members of her company assembled at the banquet table. As a souvenir of the occasion Mme. Bernhardt had presented each of her guests with a five dollar gold piece of the coinage of 1911, with the Indian's head set with a ruby. In order to evade the United States law which prohibits the mutilation of coins, Mme. Bernhardt had the coins set with rubies during her visit in Canada, seventeen weeks ago. She kept the fact a secret until she arrived at Coronado. Mme. Bernhardt presented "Camille" at a local theater tonight. She was greeted by a capacity house.

DEATH IN MARINE CAMP.

The first death to occur in the camp of the marines on North Island was that of Private Hugh Gilmartin, 47, who died of chronic kidney trouble. The remains were brought from camp to an undertaking establishment to await word from relatives in the East. If they decide on burial here there will be a military funeral.

ARRIVES IN YACHT.

John D. Spreckels arrived from San Francisco last night in his steam yacht Venetia. The yacht covered the distance in thirty-seven hours. Coming with Mr. Spreckels were Judge William Van Fleet, of the United States District Court, and James Reed, a prominent architect of San Francisco.

Ventura.

THROUGH WINDOW WOMAN WENT.

ASKED FOR TIME TO CHANGE HER DRESS.

Man and Woman Alleged to Have Been Conducting a "Blind Pig" Are Found in Possession of Considerable Firewater and Arrests Follow.

VENTURA, April 24.—The Sheriff has rounded up another batch of blind pigs in the county, one of them being conducted by a woman named Williams. The field of operations this time is located in Nordhoff, where Williams and Mrs. Williams have resided for some time and where it is suspected they have operated a liquor joint for months.

They formerly occupied a place near the depot, and while there is strong suspicion that they sold liquor there they were not apprehended. Later they moved near the Gally cottages and their work became so open that the officers got action. They were getting the booze in from Oxnard by express and the officers watched this route with the result that on Saturday evening they followed a shipment of liquor from Oxnard direct to the Williams house.

Then they made the raid and placed them under arrest. The woman did not intend to be taken so easily and was granted permission to go to another room and change her raiment.

When she did not return in season Under Sheriff Hardon started out to investigate and found her gone through an open window. As it was dark the officers concluded to make no search that night, letting the woman go and bringing the man to jail. The next day Constable Van Curen found the woman at the home of a neighbor. She had tried to get them to drive her to Santa Paula, where she could take a train, but they refused.

The entire Ojai Valley is aroused over the raid and arrest for the reason that the Sheriff also got hold of the books of the Williamses in which entries of sales are made of beer, whisky and wine to a number of prominent people, giving names and dates and the kind of liquid refreshments sold. The books will be introduced in evidence and the names became public property unless the "prominent" ones hush matters up by paying the fines. Two barrels of beer were found and bottles of whisky and wine without number stowed away in stove and cupboards and various hiding places.

World-Wide.

PARLIAMENT OF WOMEN OPENS.

MAYOR EVANS OF RIVERSIDE EXTENDS WELCOME.

President Eliza Tupper Wilkes Makes Address in Response and Pointed Out That Unrest Among Women Is World-Wide and Augurs Well for Future of Race.

RIVERSIDE (Cal.) April 24.—[Exclusive Dispatch.] After the formalities of opening the Woman's Parliament of Southern California, an address of welcome was made by Mayor S. C. Evans and Eliza Tupper Wilkes of Los Angeles, president, responded. In her address she gave an outline of the wonderful growth of the woman's movement saying:

"It is a world movement, wherever we go we find the same restlessness among women. No longer does home supply all needs for child. We are trying to supply these needs. The greatest motive in the world is the mother motive. The new women sometimes swaggers, but I like a swaggering woman as much as I do a simpering woman. This is not to be a muck-raking meeting. We shall discuss every question fairly and freely, hence we want you to bring every doubt that besets you, also bring your visions that we may dream with you."

Prof. J. H. Francis spoke on the public schools as social centers. He outlined school work he has done in poorer districts of Los Angeles, and declared moving pictures are one of the best educational features to interest pupils. The session closed with a play by the Cumnock Dramatic Club. There was a large attendance and deep interest.

Tomorrow's session will open with an address on "Walt Whitman," by Mrs. Mina Pepper Maynard and Mrs. O. Shepherd Barnum will speak in the afternoon on "Co-operation." F. W. Conrad of San Bernardino will make an argument for "Open-Air Schools," and Francis M. Moody will talk on "Marriage and Divorce."

In the evening a reception will be held at the Glenwood Inn in honor of the visitors. The sessions will continue until Wednesday night.

San Bernardino.

DELAY TACTICS ARE ADOPTED.

DEMOCRATIC CANDIDATE RAISES A POINT OF LAW.

Motion Is Not Regarded With Alarm by the Contestants Who Merely Consider It Legal Fencing to Stave Off a Recount of the Ballots—Aged Woman Dies.

SAN BERNARDINO, April 24.—This morning the attorneys for J. S. Bright, Democratic candidate for Mayor, who's right to a certificate of election is being contested by N. A. Richardson, Socialist, and R. E. Swing, Republican, candidates, filed a motion for the dismissal of the petitions for a recount, on the grounds that thirty days must elapse after an election before a recount can be demanded.

The motion is regarded with no alarm by the attorneys for the contestants. Saturday Brights lawyers announced that they would make no effort to delay the recount. It is believed that the motion is the first of a series of delay tactics which the defendant's counsel have decided upon.

Mrs. Mary P. Seeley, who has resided here for fifty-seven years, being one of the really original settlers of the valley, died at her home at the northwest corner of Arrowhead avenue and Sixth street this morning at the advance age of 89 years. She is survived by four children, Mrs. Mary A. McDonald of Los Angeles, D. R. Seeley of Highland, Mrs. J. H. Barton of San Bernardino and Mrs. Isabelle Corbett of Butte, Mont. Old age was the cause of death. Up to the end, almost, Mrs. Seeley had lived a life of activity and usefulness.

The Rev. C. H. Chard, rector of Spitalfields, has converted the crypt of his church into a store where poor people whose homes are broken up may deposit their furniture free of charge until they are in a position to set up house again. At present the crypt is full of furniture.

SUNSET ROUTE

Through History's Land of Romance—
The Sunny South

Double daily service between Los Angeles and New Orleans. Leaving Los Angeles 1 p.m. and 10:15 p.m.

Through tourist sleepers to Chicago, Louisville, Cincinnati, Washington, D. C., and many other points via New Orleans, and to St. Louis via San Antonio.

Trains of superior equipment.
Oil-burning locomotives.
Rock ballast roadbed.

Protected all the way by Automatic Electric Block Signals.

California Raisin Day
April 25th
Eat Raisin Bread

Southern Pacific

TICKET OFFICES:
430 South Spring Street.
407 South Spring Street.
Arcade Station, Fifth and Central avenue

"Put not your trust in money, but put your money in trust"
O. W. HOLMES

4%

Make Your Money Work

and the best way to do it is with a 4% Term Savings Account at this Bank. Put your money in trust here—no matter whether the amount be only a dollar or so to start. It will grow—and rapidly, too, if you add to it weekly or monthly. Prepare now for the winter of old age when your earning capacity will be gone.

We also pay 3% on Savings Checking Accounts, and 3% on Commercial Accounts.

Paid up Capital . . $1,000,000
Deposits $5,800,000
Resources $7,250,000

TRUST DEPARTMENT
Safe Deposit Boxes For Rent

The Southern Trust Company
114 West 4th St.

ROYAL BAKING POWDER

Absolutely Pure

The official Government tests show Royal Baking Powder to be an absolutely pure and healthful grape cream of tartar baking powder, and care should be taken to prevent the substitution of any other brand in its place.

With no other agent can biscuit, cake and hot-breads be made so pure, healthful and delicious.

Royal Baking Powder costs only a fair price per pound, and is cheaper and better at its price than any other baking powder in the world. It makes pure, clean, healthful food.

Royal Cook Book—800 Receipts—Free. Send Name and Address.

ROYAL BAKING POWDER CO., NEW YORK.

Good Illustrations are "Silent Salesmen"—

CUTS that accurately portray the merchandise you sell are big factors in influencing new trade, whether you advertise by booklets, catalogues or newspapers.

We give expert service in
DRAWINGS or PHOTOGRAPHS
and make you the finest line or half-tone cuts on zinc or copper.

You will be consulting your own best interests by letting us do your photographing, art work, engraving and printing as we have the largest, newest and best equipped printing, engraving and electrotyping plant in the west. Our prices are
LOWEST FOR QUALITY

Times-Mirror Printing and Binding House and American Engraving & Electrotype Company
116-118 South Broadway
Telephones: Home 10391; Sunset Main 8200

THE CITY
AND ENVIRONS.

TODAY AND TONIGHT.

THEATERS.

Belasco—"Carmen" ..... 8:15 p.m.
Burbank—"Arsene Lupin" ..... 8:15 p.m.
Grand—"Fantana" ..... 2:15 and 8:15 p.m.
Los Angeles—Vaudeville ..... 2:30, 7:30, 9:00 p.m.
Mason—Ruth St. Denis ..... 8:15 p.m.
Orpheum—Vaudeville ..... 2:15 and 8:15 p.m.
Optic—Vaudeville ..... 1:30 and 7:00 p.m.
Pantages—Vaudeville ..... 2:30, 7:30, 9:00 p.m.
Hyman—Vaudeville ..... Continuous
Fally's—Vaudeville and pictures ..... Continuous

PUBLIC GATHERINGS.

City Council—At the City Hall ..... 9:00 a.m.
Convention—American Institute of Electrical Engineers, at Alexandria Hotel, for the Pacific Coast ..... All day

"THE LAND AND ITS PATRONS."

Permanent exhibit at the Chamber of Commerce building on Broadway.

BUREAU OF INFORMATION.

Times Office, No. 621 South Spring street.

NEWS IN BRIEF.

To Elect Officers.

The annual meeting of the Stimson-Lafayette Industrial Association for the election of officers will be held at 2:30 o'clock this afternoon at No. 721 West Twenty-third street.

In Bureau of Mines.

Oscar H. Reinholt was appointed a mining engineer in the Bureau of Mines service yesterday at a salary of $1800 a year, according to a special dispatch from Washington.

Songs of Nations.

A recital of the Songs of Nations will be given at the Young Women's Christian Association this evening by J. P. Dupuy, assisted by Will Garroway, pianist. The programme includes songs of ten nations, and is free to members.

Largest Oranges.

Six of the largest oranges ever displayed in the Chamber of Commerce have been received from Julius Wright, Moreno Valley, Riverside county. The combined weight is eleven and one-half pounds, the largest weighing two and one-half pounds. They were grown on 4-year-old trees and are perfect in form, color and firmness.

Edelweis in Los Angeles.

It will doubtless surprise many persons to learn that Onaphalium Alpinum, or Eidelweis, a rare plant supposed to grow only on the higher mountains of Switzerland, between snow and ice, can also be grown on Southern California peaks, such as Mount Wilson and Mount Lowe. Albert Knappen, No. 625 West Fifty-sixth street, believes he has demonstrated this. He has even developed a plant at the above address which now bears twelve blossoms, and which he takes pride in showing. Edelweis when once started is everlasting.

Burned to Death at Newhall.

A horror befell the family of A. T. Devendorf, who has for many years resided at No. 824 South Flower street, this city. Mr. Devendorf owns a ranch at Newhall, and had taken his family there for a short outing. At 3 o'clock Sunday morning they were awakened to find the flimsy house in a blaze, and Mrs. Devendorf, aged 68 years, was burned to death in the flames. Her husband, a grandson and a niece barely escaped with their lives. The fire is supposed to have been caused by an oil stove, which had been left burning when they retired for the night. The funeral will be held this afternoon at 2:30 o'clock, at Newhall.

Miss Wilson's Concert.

Miss Flora Wilson, daughter of the Secretary of Agriculture, was greeted by a fine audience last night in Simpson Auditorium and sang many numbers, to the delight of her hearers. One of her most pleasing numbers was "A Lullaby," by Miss Gertrude Ross of this city, who accompanied Miss Wilson on the piano, and the composer shared fully in the applause that followed the song. Other numbers of Miss Wilson, whose almost perfect figure was beautifully gowned, consisted of "Obstination," by Fontenailles; "Winds in the Trees," "The Lass with the Delicate Air," Meyerbeer's "Le Pardon de Ploermel," "Still die Nacht," "Annie Laurie," "Robin Adair" and "Ye Banks and Braes."

BREVITIES.

The Times Branch Office, No. 116 South Broadway, advertisements and subscriptions taken.

Laces cleaned, mended, French process. Miss Gilmer, 1012 West Eighth. Phone, 51405.

Dr. Gleaves has resumed practice at 322 So. Spring St., over Owl Drug Store.

Remember Idylwild. Daily stage from San Jacinto begins June 1st.

Delany for correctly-fitted glasses. Also artificial eyes at 309 S. Spring.

Hotel Rosslyn and Natick. Best 25-cent meals. Sunday eve., 35 cents.

BOND ELECTION CALLED.

Board of Education Decides Upon June Sixth As Date for Voting on Bond Issue for School Purposes.

The Board of Education last night decided upon Tuesday, June 6, as the date of the bond election, in which they will ask for $1,150,000 for the purchase of grounds, erection of buildings, repairs and additions to present buildings, and for equipment. The eighty-nine precincts used in the late harbor election were adopted for the bond election, and in addition to these there will be nine precincts in school districts outside the city limits. The bonds are specified to run from one to forty years, and bear interest at the rate of 4½ per cent.

A hitch has occurred in the contract for the erection of the mechanics' art building to the Hollywood High School. The contract was let for $17,000, but the Fire Commission refused to permit the erection of the building, as it does not comply with the fire ordinances of the city. The contract was ordered canceled and new specifications prepared calling for brick outer walls and brick partitions. This will add about $5500 to the cost of the building.

C. A. Charlton, who has been filling the place of foreman since the death of William Downie, was last night chosen to permanently fill the position.

City Superintendent Francis was authorized to open intermediate schools in September at the Fourteenth-street, Twentieth-street and Berendo-street schools; also intermediate and high vacation schools in the Polytechnic High School building on July 5, to continue six weeks, during the forenoon only; also elementary vacation schools at Castelar-street and Macy-street schools on July 5, to continue six weeks, in the forenoon.

Los Angeles Association No. 2, N.A.S.E., Attention.

The funeral of our late brother, W. L. Slaughter, will take place today at 2 p.m. from the undertaking parlors of Pierce Bros. & Co., 318 S. Flower street. Interment Rosedale.

A. M. WOODS, Pres.

Free S. & H. Green Trading Stamps on all orders for beer, wines and liquors. Old Plantation Distilling Co., 108-110 S. Broadway. Phones Home 1272; Main 366.

VITAL RECORD.

MARRIAGE LICENSES.

The following marriage licenses were issued yesterday. Name and age given.

ADAME—JARA. Moses Adame, 22; Charlota Jara, 24.
BENNETT—ROSS. Clarence A. Bennett, 26; Mary Ross, 24.
BUMILLER—ALLEN. Arthur H. Bumiller, 30; Leola E. Allen, 27.
CRANE—RUSSELL. William B. Crane, 28; Carolyn E. Russell, 24.
DOLAN—NANCE. Patrick A. Dolan, 21; Daisey E. Nance, 19.
EVANS—WALLING. Walter E. Evans, 24; Bernice L. Walling, 21.
GRAY—GARRICK. Thomas Gray, 35; Ethel Garrick, 25.
GATLIFF—UNDERWOOD. Frederick W. Gatliff, 32; Hattie Underwood, 35.
HEUER—GAUDREAU. Herman A. Heuer, 31; Pricilla M. Gaudreau, 20.
HURD—FOSTER. Herbert B. Hurd, 33; Margaret K. Foster, 42.
HINTON—REID. Rufus L. Hinton, 34; Letia Reid, 22.
HARRIS—MAGUIRE. Edward Harris, 34; Hazel Maguire, 24.
KALISCH—LEVY. Abraham Kalisch, 33; Rose Levy, 19.
LOPEZ—PANTOJA. Frank Lopez, 21; Mary Pantoja, 18.
MENDOZA—GARCIA. Benigno Mendoza, 32; Andreita Garcia, 17.
PFAFFINGER—HAELIG. Max Pfaffinger, 37; Elisabeth Haelig, 32.
PARKER—KNOWLTON. John H. Parker, 27; Lillian E. Knowlton, 25.
ROGERS—HENNING. Albert J. Rogers, 32; Jessie L. Henning, 25.
RICHARDS—RUSSELL. Waldo G. Richards, 24; Mary B. Russell, 20.
RANKIN—WHITCOMB. Herbert P. Rankin, 26; Grace E. Whitcomb, 28.
STEVENSON—OLIVIA. Frank Stevenson, 40; Hattie Olivia, 36.
STIMSON—THORNBURG. Frederick S. Stimson, 57; Pearl M. Thornburg, 33.
VALLA—ROUX. Ferdinand Valla, 42; Ida Roux, 29.
VERBECK—MATHEWS. Gus L. Verbeck, 22; Mable Mathews, 19.
WEINROTHE—SCHUCK. John Weinrothe, 26; Bertha Schuck, 22.

BIRTHS.

Names, sex, place and date of birth.

BEVILAQUA. Mr. and Mrs. Samuel. Boy. 127 Yale street. April 21.
ELIZARES. Mr. and Mrs. M. Daughter. 719 Avila street. April 22.
FEISTHAMEL. Mr. and Mrs. F. L. Boy. 1927 West Twentieth street. April 22.
FRANK. Mr. and Mrs. Morris. Daughter. 616 East Twenty-first street. April 20.
HOLT. Mr. and Mrs. A. W. Boy. 2144 Fargo street. April 14.
PUCKETT. Mr. and Mrs. James. Daughter, Wilmington. April 17.
VERTRAE. Mr. and Mrs. James. Daughter, 1400 North Alvarado street. April 19.
YOUNG. Mr. and Mrs. C. W. Daughter. 1916 Preston street. April 22.

DIVORCE SUITS FILED.

GRIFFIN. Martin against Emma S.
MACHADO. Esther against Jose de Luce.

OFFICIAL DEATH LIST.

Name and place of death—	Age.	Date.
BRADLEY, Hilary. Los Angeles	82	24
BODINGS, Peter. Los Angeles	36	23
BERGER, Bobby Curtis. Los Angeles	1 mo.	23
EGAN, William. Los Angeles	52	20
FOSTER, Jane R. Los Angeles	73	21
GREER, James. Los Angeles	30	21
KENDRICK, Albert A. Los Angeles	67	21
LOCKHART, Sylvanus. Los Angeles	73	21
LEAVITT, Samuel. Los Angeles	66	22
LOAR, Jack A. Los Angeles	25	22
MARSHALL, William. Los Angeles	73	22
M'NAIR, William. Los Angeles	41	23
RAMIREZ, Mrs. Delia. Los Angeles	21	22
ROBERTS, Mary A. Los Angeles	79	23
ROBINSON, Charles E. Los Angeles	42	22
TOMPKIN, Mrs. Maud. Los Angeles	42	23

DEATHS.

With Funeral Announcements.

BROWN. April 22, 1911, Alwell Leonard Brown of 1521 Orange street, aged 19 years. Funeral at the chapel of Bresee Bros., 855 Figueroa street, Wednesday at 2:30. Interment, Inglewood Park Cemetery.

BRECHT. Florence avenue, April 23, Richard Brecht, member of Colby Lodge, No. 234, I.O.O.F., Colby, Wis. Funeral today, April 25, at chapel of E. E. Overholtzer-Sons Co., Pico and Grand avenue. Odd Fellows' General Relief Committee and Bartlett Logan Post, officiating. Interment, Odd Fellows' Cemetery, via car. Friends invited.

BOWERMAN. Emma Wright Bowerman, aged 76 years, at her residence, 2926 Wall street, April 23, 1911. Funeral from chapel of E. E. Overholtzer-Sons Co., Pico and Grand avenue, today at 10 a.m. Interment, Los Angeles Crematory. Friends invited. Orange and Santa Ana papers please copy.

DEAVENDORF. In Newhall, April 22, Annie T. Deavendorf, aged 68 years, beloved wife of Seth M. and mother of Annie Tarr, Addie Lyon and Sanford Lyon. Funeral Newhall, 3:30 p.m. today.

EDDY. In this city, April 24, 1911, James A. Eddy of Templeton, Cal., aged 80 years. Remains at Bresee Bros. Interment, Templeton, Cal.

GRIMES. In this city, April 24, William Grimes, aged 80. Services from the chapel of Pierce Bros. & Co., 310 South Flower street, Tuesday, April 25, at 10 a.m. Interment, Inglewood.

HILL. At Sawtelle, Ida Emogine, aged 58, wife of N. A., mother of Harvey, Fred, Chad, Lenora, Mrs. Lulu Aldrich, and Jeannette Freeman. Remains at parlors of Bresee Bros. & Todd, Third street and Santa Monica. Funeral services 2:30 p.m. Tuesday, April 25, from Santa Monica Methodist Church. Interment, Woodlawn.

JACKSON. In this city, April 23, 1911, Irving F. Jackson, beloved husband of Ruth Swan Jackson, and son of Mr. and Mrs. W. O. Jackson, native of Illinois, aged 28 years. Private funeral services will be held from the family residence, 902 Hollywood boulevard, Hollywood, Wednesday, April 26, at 2 p.m.

LINTON. At Hollywood, April 24, Lafayette M. Linton, aged 58 years. Remains at parlors of Gates & Crane. Funeral from residence, 217 Whitley avenue, Hollywood, Wednesday, 10 a.m. Masonic service and interment at Hollywood Cemetery, 11 a.m.

LOWMAN. Los Angeles, April 24, 1911, Fred L. Lowman, aged 47. Shipment Monday by Bresee Bros. to Orange, Cal.

LOAR. In this city, April 23, Jack A. Loar, aged 25 years. Funeral from the chapel of Robert Sharp & Son Co., to St. Vincent Church, where requiem mass will be celebrated at 8 o'clock.

LETTEAU. Lula N., beloved wife of George H. Letteau, at Sierra Madre, April 22, 1911. Services Wednesday, April 26, 3 p.m., at Grace chapel, Inglewood Park Cemetery.

MISHLER. At 614 Ceres avenue, April 23, 1911, Noah Mishler, aged 61 years. Funeral at chapel of Bresee Bros., 855 South Figueroa, Tuesday, at 1:30. G.A.R. services at Evergreen at 2:30.

MAHONEY. George A., aged 56 years, April 22. Remains at Butch's funeral chapel, 940 Figueroa street. Interment, Huntington, Ind., leaves Wednesday at 8 o'clock p.m., via Salt Lake route.

SMITH. In this city, April 24, Mrs. Myra C. Smith, aged 71 years. Services at the chapel of Pierce Bros. & Co., 310 South Flower street, Wednesday, April 26, at 2 p.m. Interment at Downey.

SLAUGHTER. In this city, April 23, William Lewis Slaughter, aged 43 years. Services at the chapel of Pierce Bros. & Co., 310 South Flower street, Tuesday, April 25, at 2 p.m.

SOLOMAN. At Soldiers' Home, April 22, 1911, E. J. Soloman. Remains at Bresee Bros. Funeral at Rosedale Tuesday at 2 o'clock. Spanish-American War Veterans in charge.

SHAVER. Accidentally at San Pedro, April 22, 1911, Louise, wife of Roy F. Shaver of 223 West Forty-second street. Funeral at chapel of Bresee Bros., 855 Figueroa street, Wednesday at 1:30.

WALDRON. Los Angeles, April 24, 1911, Arthur Waldron, aged 15 years. Shipment Monday by Bresee Bros. to Orange, Cal.

WALTERS. April 21, Mrs. Fannie Walters, aged 46 years. Funeral from the chapel of Robert L. Garrett & Co., 1237 South Flower street, Wednesday, April 26, at 2 p.m. Friends invited. Johnstown, Pa., Seattle, Wash., and Portland, Or., papers please copy.

FUNERAL DIRECTORS.

Orr & Boothe Co.,
Successors to Orr & Edwards Company,
Funeral Directors and Embalmers,
Now in our new chapel, 12th and Hope streets.
Sterling S. Boothe, Pres. John D. Faris, Sec'y.

Peck & Chase Co., Undertakers.
1213-15 S. Figueroa st. Lady assistant. National Casket Co. caskets. Tel. Main 61, 82727.

If You Want to Go East C. Haydock, Agent Illinois Central R. R., 118 W. Sixth.

G.A.R. Funeral Notice.

The members of Stanton Post and other posts of the city are requested to attend the funeral of Comrade Noah Michler, late of Co. D, Eighteenth Regiment, Indiana Volunteers, today, at 2:30 p.m. Comrades will assemble at the entrance to Evergreen Cemetery at 2:30 p.m. and proceed to the place of interment. W. R. C. invited.

J. W. DOLAN, Commander.
J. M. GUINN, Adjutant.

Get a New
BROOCH
Today for Half

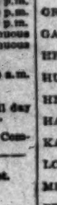

There is not a woman in Los Angeles but would be delighted with one of these exquisite new solid gold brooches. They come in a wide variety of beautiful new designs—and the values are somply phenomenal—averaging just a little above half what they would cost you anywhere else in town.

$4.00 Solid Gold Brooches $2.25
$7.50 Solid Gold Brooches $4.25
$14.00 Solid Gold Brooches $8.00
$20.00 Solid Gold Brooches $12.00

Geneva Watch & Optical Co.
305 So. Broadway

"The Exclusive Specialty House"
Myer Siegel & Co.
At 445 South Broadway
Are Offering
On Sale Special
For Wednesday (not today)
Tomorrow
Women's and Misses'
$27.50, $30 & $35
Silk Foulard Dresses
at $20

Your choice at Twenty Dollars of nearly 100 Handsomest Foulard Silk Dresses.

Late arrivals, newest models—regularly $27.50, $30.00 and $35.00 values.

Some are shown in window now; none sold though until tomorrow, Wednesday.

In the Long Run

You will see Marshutz. Why not now? Thousands of people all over Southern California know us and will tell you that the maximum satisfaction is received here—and the cost is minimum when time, experience and quality are considered.

Marshutz Glasses Fit the Eyes.
Ask Your Neighbor.
ESTABLISHED IN 1887
Marshutz Optical Co.
555 So. BROADWAY.

Generous Credit on
FURNITURE, CARPETS, ETC.
LYON McKINNEY SMITH CO.
645-647 BROADWAY (ELEVEN) AT SEVENTH

Mullen & Bluett Clothing Co.
Corner Broadway and Sixth Streets
THE QUALITY STORE

Crown Combinola
The Best Player Piano
SMITH MUSIC CO.
606 W. Seventh St.

Cemeteries.

Inglewood Park Cemetery
Two miles outside of the city limits, on the Los Angeles and Redondo Railway, 300 acres of perfect land, with improvements outclassing any cemetery on the Coast.
207 South Broadway, Room 302.
Phones—F2303; Main 4659.
Superintendent's phone, 10541.

Rosedale Cemetery
An Endowed Memorial Park, noted for its natural beauty. Endowment Fund for perpetual care, $500,000. Modern Receiving Vault, Chapel, Crematory and Columbarium. Accessible. City Office: Suite 302-306 Exchange Bldg., N.E. corner 3rd and Hill sts. Phones—Main 309; A3629. Cemetery office, No. 1831 West Washington street. Phone—72858. West 80.

Hollywood Cemetery
Location ideal—modern and attractive. High, rolling lawns; beautiful lakes, trees and shrubbery. All lots under perpetual care. Melrose and Colegrove cars to grounds. A1131. 208 Laughlin Bldg. Main 301. Cemetery phones, 59003. Hollywood 542.

CLARA M. DOLPHIN, FLORIST.
Dolphin's
337 S. Spring St.
Funeral Designs
$1 and Up
Cut Flowers, Ferns, Potted Plants
Phones—F2483; Broadway 3196

Oh, well, lots of other things are hell, too, that concern us more closely than war or Juarez. Know a lot of men who can get more Hell out of an ill-fitting suit than a Mexican general can get out of a lost battle.

These and other men who are good clothes critics come here for their apparel and are satisfied.

That new shade, "seal brown," ought to look well on you this spring. What do you say to stopping and seeing it? We'll price it right!

Suits To Order $20 $30 $40
Intermediate Prices and Better
A. K. Brauer & Co.
"TAILORS TO MEN WHO KNOW"
345-347 South Spring
Cor. 5th and Spring 114½ S. Main

EST. 1900
DRINK HABIT CURED
GATLIN
IN THREE DAYS
NO HYPODERMICS OR BAD AFTER EFFECTS
GATLIN INSTITUTE
LOS ANGELES 825 S. GRAND AVE. MAY 1577 HOME F1026
CALL, PHONE OR WRITE
SAN FRANCISCO 1535 GOLDEN GATE AV. WEST 35 HOME 54026

HAVE YOU A WRINKLE?

Or any other objectionable feature of your face? Is your nose mis-shapen in any way? Do your cheeks sag? Have you bagginess under or over the eyes? Are your cheeks hollow? Have you freckles, moles or other disfiguration of the skin? Any or all of these defects which are so annoying can be removed promptly by our painless method without inconvenience or loss of time. Therefore why delay? Call or send 10c for our new booklet (C), just out. The largest institution of its kind in the world. Address The Marie Institute, Suite 400-502 Broadway Central Bldg.
424 S. BROADWAY.
Los Angeles, Cal. Branch offices: Denver, Colo.; San Francisco, Cal.

WATCH REPAIRING
My expert workmen do the finest repairing in the city. The prices are very moderate.
A. E. MORRO
Fourth and Broadway

The Iran Company
Importers Oriental Rugs
Under the Management of its original Founder, H. H. Khazoyan.
717 South Broadway

VISIT THE
Vegetable Silk Shop
For the Best in
Hosiery and Underwear
502 Laughlin Bldg. 315 S. BROADWAY

FREE DIVINE HEALING
Given every week day morning. Don't remain sick. Be well. That's easy. Call tomorrow and investigate. Cut this out and remember location FRANCES TRETH, Noted Boston Healer, 213 W. 2d st., L. A.

Every dentist can claim to do Painless Dentistry but the one who continually makes good his claim is Painless Parker
Both Phones. 645-647 South Broadway.

EXCLUSIVE CHINA AND GLASSWARE
Parmelee-Dohrmann Co.
438-444 SOUTH BROADWAY

JAPANESE GOODS
The Yamato, Incorporated
Largest Japanese Store in U. S.
635-7 South Broadway
Next to Bullock's

The HOUSE OF BIEHL
Tailors
New Location
516 SOUTH BROADWAY

Ray & Co.
LADIES' AND MEN'S TAILORS
Rooms 14-15 Canadian Bldg.
432 S. Main.

Natural Looking Teeth
Artificial teeth that don't look good and feel natural are a failure. We study the question of naturalness in all its phases when restoring teeth by our ALVEOLAR METHOD.
Call or write for our book. It is free.
REX DENTAL CO.
305 Severance Bldg., Los Angeles.

Special Today
Basement Linen Department
Huck Towel Ends. Each 2c
Limit of 6 with other purchases in Linen Section.

DAYLIGHT STORE
Jacoby Bros.
537-535-535 South Broadway
"SOMETHING NEW EVERY DAY."

Special Today
Basement Wash Goods Department
10c Glasgow Suitings. Yard .....
Full line of wash goods in this favored section.

Today's Special Clean-up Garments
Tailored Suits that are Excellent Values, from $27.50 to $37.50, Today at $18.75

A DETERMINED Clean-up of all the ones, twos and threes of a kind in smart down-to-date suits taken from regular stock, including some clever new models received too late for Easter trade. Materials are French serges, hairline serges, gray mixtures, worsteds and fancy spring woolens. Coats lined with rich peau de cygne silk or fine satin. Full range of sizes. Values to $37.50, today $18.75.

Reg. $10 and $12.50 Trimmed Hats $6.95

JUST fresh from our workrooms, being shown for the first time today. A beautiful assortment, including large, medium and small shapes in blacks and colors. Some are in two-tone effects, others in solid colors; trimmings of beautiful imported flowers, ribbons and silks. These hats should sell at $10.00 and $12.50. Monday, choice, $6.95

$4.00 Black Jumbo Sailors, with Black and White Ribbon Bands $1.75

YOU'VE all seen those Jaunty Sailors on the street—the favored and niftiest style of them all, and they are wonderfully scarce besides; however, a clever pick-up brings quite a number of the $4.00 kind that we can offer at the bargain price of $1.75.

FOR SALE
BY TRUSTEE IN BANKRUPTCY
The Entire Outstanding Capital Stock of LA SIERRA WATER COMPANY, which owns the
Sycamore Canyon
(a large tract of land, about 1650 acres, between Pasadena and Glendale, near LOS ANGELES, CALIFORNIA); also WATER RIGHTS IN ARROYO SECO, VERDUGO AND MILLARD CANYONS, FRANCHISES TO LAY PIPES IN STREETS OF LOS ANGELES, ETC.
PRICE, $75,000.
This stock, which is part of the assets of the late firm of Kessler & Co., Bankers, of New York City, must be sold in settlement of the bankrupt estate. This is an EXTRAORDINARY OPPORTUNITY to acquire valuable properties at a bargain price.
For descriptive circular, containing full information, terms of sale and further announcements, apply to LAWRENCE E. SEXTON, TRUSTEE in Bankruptcy of Kessler & Co., No. 34 Pine Street, New York City.

MUTUAL HOME BUILDING CORPORATION
Higgins Building, 2nd and Main Sts.
Drop a Postal for the "Mutual Investor," mailed FREE to prospective Homeseekers and Investors.

DOUBLE YOUR MONEY
In Less Than Twelve Months.
Acreage in the Cream of
BALDWIN'S RANCH
Call for Booklet and Maps.
M. M. DAVISON & SON
316-318 TRUST AND SAVINGS BLDG.
Sixth & Spring Streets.

Commonwealth Home Builders.
A co-operative Building Company Organized by 100 Representative Businessmen of Los Angeles.
120 West Sixth Street

CANCER AND TUMORS
Cannot be cured by knife, plaster or injection. We cure by the latest scientific methods and guarantee results in every case. Consultation free. Call or write THERAPEUTIC INSTITUTE, 946 S. Broadway. Phone F5150.

THE WALKER PORTABLE
SEE Us BEFORE YOU BUILD.
We can save YOU money.
See What You Buy at
640 So. Grand Ave.
E. R. WALKER,
Broadway 2666; F1906. P. O. Box 1372.

S. Nordlinger & Sons
DIAMOND MERCHANTS
631-633 South Broadway

Vollmer-Jantzen Co.
THE REAL CHINA STORE. CUT GLASS, ETC.
N. E. Cor. Seventh and Hill Sts
Generous Credit on

Special Sale $2.95
Regular $4.00 Glasses. Latest Nose-piece with Lenses.
WHITLEY JEWELRY CO.
947 SO. BROADWAY

BARKER HOUSES PORTABLE

See our 12x20 Cal. Bungalow for $100.00.
303 W. 8th St., Cor. Broadway.
PACIFIC PORTABLE CONST. CO., Inc.
Main 638; South 220. Los Angeles, Cal.

Victor Records
AND VICTOR MACHINES
Los Angeles Music Co.
Exclusive Victor Dealers
803 SO. HILL ST.
Opposite Hamburger's.

AUCTION
Tuesday, 10 a. m.
1724 Hobart Boulevard
Eight Rooms of Fine Furniture

These cabinet grand upright piano, Circassian walnut case, large solid mahogany library table, beautiful davenport, upholstered in Spanish leather, mahogany and fumed oak rockers, tables and chairs, large easy chairs, French Wilton rug, 11.3x13 feet, and 9x14 ft., 9x12, small and carpet sizes Axminster and Body Brussels rugs, parlor desk and chair, hall mirror and stand; 10-foot mission dining table with chairs to match, lace curtains, drapes and portieres, oil paintings and water color pictures, bric-a-brac, bedding, birdseye maple and oak dressers, beautiful solid brass bed, enamel beds, springs, mattresses like new, Los Angeles sewing machine, fancy china, glassware, silver, dishes and utensils, Detroit gas range, refrigerator, all good and like new. You will not be disappointed if you attend this sale. TAKE WASHINGTON RIMPAU CAR.
Reed & Hammond, Auctioneers

AUCTION
REAL ESTATE AND FURNITURE
1734 Oxford Avenue.
Wednesday, 10 a. m.

We have explicit instructions by owner, a non-resident, to sell his 8-room residence and attic on beautiful Oxford avenue, one of the finest residence streets in the city, where everybody owns their own homes, and none "for sale" on the street. Elegant, large (30-ft.) RECEPTION-LIVING ROOM, dining room and kitchen; 4 large sleeping rooms, baths very large, front porch, every modern built-in effect, large closets; an ideal home.

Also High Grade Furniture.

One fine "Hardman" (standard) upright grand piano, fine large and small "Turkish" and "Persian" rugs, fine fumed oak library table, 1 Turkish rocker, full leather couch, handsome colonial mahogany bedroom suits, with "Napoleon" bed, birdseye maple dressers, chiffoniers, brass enameled beds, hair mattresses, bedding, fumed oak Stickley pedestal dining table with chairs to match, Direct Action gas range, utensils, refrigerator, solid mahogany pedestal, etc.
Take Washington or 14th street car to Oxford. REED & HAMMOND, Auctioneers.

AUCTION
324 Santa Barbara Street.
THURSDAY, 10 A. M.
FINE BUICK AUTOMOBILE, NEW.
One large library table, full leather Turkish rocker and settee and leather seat chair, about 500 books in sets, fiction and histories; sectional bookcases, bric-a-brac, pictures, lace curtains, portieres, handsome brass beds, enameled beds, mattresses, springs; all kinds, mahogany dressers, birdseye maple, oak dressers, bedroom rockers and chairs, stands, mahogany settee, ladies' writing desk, dining table and chairs, oak sideboard, fine cut glass dishes and glassware, 4-jewel gas range, utensils, large refrigerator, Axminster rugs and carpets. This finely furnished house of furniture must be sold. Owner going East. Take Grand avenue or Monrovia car.
REED & HAMMOND, Auctioneers.

AUCTION
Friday, 10 a. m.
385 West 40th Place

Entire contents of seven rooms of furniture, which is all nice and clean; leather upholstered rockers, Morris chair, mahogany music cabinet, center tables and stands, lady's desk and chair, oak bookcase, round pedestal dining table, box seat chairs to match, brass trimmed enamel beds, springs, mattresses, oak chiffoniers, birch dressers, Axminster and velvet rugs, china closet, oak buffet, bedding, dishes, silverware, portieres, draperies and pictures, gas range, trees above, yard hose, lawn mower and tools, cooking utensils. Take Monets car.
REED & HAMMOND, Auctioneers.

AUCTION
Thursday, April 27th, 2 p. m.
3949 Wall Street
6-Room Cottage

By order of Mr. C. T. Ogier of San Francisco we will sell his modern 6-room cottage with all built-in effects, up-to-date in every way. Large screen porches, both front and rear; large cellar, 2 sleeping rooms partions, dining-room and den and kitchen; all street work done, 2-story barn and in a restricted neighborhood; Maple avenue car passes the door. On account of non-resident this property must sell. Part cash. Terms made known day of sale.
REED & HAMMOND, Auctioneers.

AUCTION
REAL ESTATE AND BUNGALOW
4513 SO. WALL ST.
TUESDAY, APRIL 25, 2 P.M.
Phones—Main 1259; F1259.
RHOADES & RHOADES, Aucrs.

AUCTION
3 FINE BUNGALOWS 3
508-21-46 SO. RITA AVE.
Huntington Park.
Tuesday, April 25, 10 a.m.
RHOADES & RHOADES, AUCRS.
Phones: Main 1259. F1259.

Exclusive Millinery
The latest New York and European Fashions now ready for your inspection.
Obrikat Fur Co.
COR. 3RD & HILL STS.

Auctio
TODAY—TUE
April 25, 9:00 A.M.
Furniture 5 Rooms
314 W. 47th St.
Take Monets avenue car
Wed. Apr. 26, 9:00 A.M.
4-room cottage, lot 40x150.
2126 City View Ave.
Take Brooklyn ave. car
Thursday, Apr. 27, 10 A.M.
THE Mon
Entire furniture 10 rooms
goods.
436 North Broadway
Top Broadway Tunnel.
By all means don't miss
Friday, April 28, 9:00 A.M.
Plumbing & gas fixtures
313 East 20th st.
at auction—Big Sale—
THE R. H. STRouse Co.
310 Central Bldg.

AUCTION
REAL ESTATE AND FU
1734 Oxford Ave
Wednesday, 10 a.m.
We have explicit instructions by owner, a non-resident, to sell his 8-room residence and attic on beautiful Oxford avenue, one of the finest residence streets in the city, where everybody owns their own homes, and none "for sale" on the street. Elegant, large (30-ft.) RECEPTION-LIVING ROOM, dining room and kitchen; 4 large sleeping rooms, baths very large, front porch, every modern built-in effect, large closets; an ideal home.
Also High Grade Furniture.
One fine "Hardman" (standard) upright grand piano, fine large and small "Turkish" and "Persian" rugs, fine fumed oak library table, 1 Turkish rocker, full leather couch, handsome colonial mahogany bedroom suits, with "Napoleon" bed, birdseye maple dressers, chiffoniers, brass enameled beds, hair mattresses, bedding, fumed oak Stickley pedestal dining table with chairs to match, Direct Action gas range, utensils, refrigerator, solid mahogany pedestal, etc.
Take Washington or 14th street car to Oxford. REED & HAMMOND, Auctioneers.

AUCTION
Tuesday, 2:30 P.M.
118 Bittman Street (Boyle Heights)
5-Room House and Lot
By order from Mr. C. T. Ogier of San Francisco, we will dispose at auction of his 5-room modern bungalow in the Belvidere tract. Large reception parlors, living and dining rooms, kitchen, sunporch and many built-in effects, splendid neighborhood, fine aspect. Barn, chicken corrals, fruit trees, shrubbery, large lot, 50x150; neighborhood, easy access, only 3 miles south of East First street car. Must be sold. Part cash. Terms made known day of sale.
REED & HAMMOND, Auctioneers.

AUCTION
TUESDAY, APRIL 25th, 10 A.M.
Sale of 5-room Cottage at 1:30 P.M.
St. (West 47th Car). This cottage will be sold to the highest bidder for cash. Also one "Packard" 5-passenger Automobile in good condition.
CALIFORNIA AUCTION CO., Aucrs.
Phones: 61407; Main 6780.

California Auction & General Auctioneers
We do a general Auction Business and guarantee satisfaction. We offer the following price for furniture, etc.
532-34 S. Main St.
Phones—61497; Broadway 7
Thos. B. Clark
AUCTIONEER
632 SO. SPRING ST.
P1207.

AUCTION
LOS ANGELES AUCTION & STORAGE CO. & F. DIVVER, Auctioneers, 1015 Main st. Phones: Broadway 1015; F1015. We will SELL your stock, household or other property on commission, or will advance the best possible cash value. We will BUY furniture, stock, and pay the highest prices.

REED & HAMMOND
AUCTIONEERS
—Offices—
747-749 So. Spring

AUCTION
By consent of owner the following household goods will be sold to the highest bidder for cash, other expenses on Tuesday, April 25th, at 10 o'clock a.m., at Burger & Hopper's auction rooms, corner W. 14th and Grand avenue, viz.: Iron bed, mattress, pillows, white enamel bed, mattress, chairs, rocker, wardrobe, stove, gas heater, couch and a number of other goods.
JULIUS C. TIMSON, Auctioneer.
Phone Broadway 1516.

Women's Fancy
Four for
Novelty Kerchiefs with colored h
broidered corner to match. Gr
plaids. Special today, four for 25c
—Main Floor

Anderson's Gin
Better ginghams than Anderson's
made—or handsomer, newer style
This new lot is shown in all the
signs; beautiful light colors for s
children's wear, etc. They are ful
anted to withstand any laundry t
Specially priced, 15c.
—Main Floor

Good Linole
Not ordinary oilcloths, but good c
made for both service and looks.
for any room or office. 59c a squa
to your floor and lay it at 69c a yar
—Fourth Floor

In the Millin
we are showing a most worthy
spring models for street or afte
$10.00, $12.00
Another feature of today's exhib
looking Dutch Bonnets. Watch
window display.

Buy Any of These
$2.50 Per
Standard makes, including Steinway, Hamlin, H. F. Miller—used Pianos redu
The following Grands—Steinway, H
used Pianos reduced—priced at $575 to
$1100.
EASY TERMS ON
Geo. J. Bi
STEINWAY 446-4
AGENTS

Men's Clothing
DESMON
Corner Third and S
The Bootery
A. Greene & So
West Seventh St., Between Bro

The Los Angeles Times

Population of the City (Census of 1910)—319,198.

XLIVTH YEAR. TUESDAY MORNING, APRIL 25, 1911.—12 PAGES. On All News Stands, Trains and Streets. 5 CENTS.

Special Today
Basement Wash Goods Department
Gingham Gossettings. Yard..... 8c
Full line of solid colors in this favored fabric

Auction
TODAY—TUESDAY
April 25, 9:30 A. M.
Furniture 5 Rooms at Auction
314 W. 47th St.
Take Main street car to 48th.

Wed. Apr. 26, 9:30 a. m.
Quaint furniture by the piece—buy a piece, also entire 9-room cottage, lot 40x141.
216 E. 42nd St.
Sale will be an elegant sale. Take 42nd st. car on Main to Wall, go two blocks.

Wed., Apr. 26, 2 P. M.
9-room cottage, lot 50x132.
2126 City View Ave.
Take Brooklyn ave. car to Cornell.

Thursday, Apr. 27, 9:30 a. m.
THE H2O ONE
Entire furniture 21 rooms. All day sale.
416 North Broadway.
Opp Broadway Tunnel.
If any means don't come this fall sale

Friday, April 28, 9:30 a. m.
Plumbing and gas fitting plant.
215 East Fifth St.
Auction—Big Sale—owner retiring.
H. H. H. STROUSE CO., Auctioneers
Central Bldg. Phone Main 8

AUCTION
REAL ESTATE AND FURNITURE
1104 Oxford Avenue
Wednesday, 10 a. m.
We have explicit instructions by owner to sell this 9-room modern residence on beautiful Oxford avenue, in the exclusive Hollywood district. In fact everybody owns their own home in this "for sale" on this street. Sale (50-ft.) RECEPTION-LIVING room and kitchen, 6 large rooms and bath, large closets, built-in effect, large closets in hall.
Also Furniture
fine "Hardman" (standard) upright piano. Also large and fine "Persian" rugs, 1 bear skin. See Furniture and Rugs at home. Also solid mahogany bedroom suite, full bed, full bedroom suite, full mahogany bedroom suite, "ostermoor" bed, birdseye maple bedroom, brass ornamented bed, bedding, framed oak "colonial" dining table with chairs to match, buffet, china, kitchen cabinet, refrigerator, etc.
Take Washington or 10th St. car.
REED & HAMMOND, Auctioneers.

AUCTION
Tuesday, 2:30 P.M.
Bittman Street (Boyle Heights)
5-Room House and Lot
Sold to order from Mr. C. T. Ogle, architect, we will dispose by auction of this 5-room modern bungalow in the Isidore tract. Large reception hall, living and dining-rooms, bedrooms, kitchen, screened porches, built-in effects, up-to-date in every detail. Bars, chickens, corrals, shrubbery, large lot, also wood, easy access, only 1½ blocks of East First street car. Part cash. Terms to suit purchaser on day of sale.
REED & HAMMOND, Auctioneers

AUCTION
SUNDAY, APRIL 30th, 10 a. m.
Sale of 6-room Cottage at No. 1127 West 11th Card. This cottage is new and will go to the highest bidder.
Also one "Premier" 42 horsepower Automobile, in good condition.
CALIFORNIA AUCTION CO, Auctioneers
Phone: 65497; Bdwy. 4783. 322-24 S. Main

California Auction Co.
General Auctioneers
Are a general Auction Business of the highest satisfaction. We also pay the highest price for furniture, etc.
322-24 S. MAIN ST.
Phone—65497; Broadway 4783.

Thos. B. Clark
AUCTIONEER
632 SO. SPRING ST.
Phone Main 8

AUCTION
LOS ANGELES AUCTION & COMMISSION CO.
F. DIVVER, Auctioneer, office 1st floor, 1st door. Phones: Broadway 1421 and Main 8
will SELL your store, household goods or property on commission, and pay the best results. WE BUY for cash, and pay the highest prices.

REED & HAMMOND
AUCTIONEERS
—Offices—
745-749 So. Spring St.

AUCTION
Contents of owner the following [illegible] goods will be sold to pay storage charges on Tuesday, April 25th, at 10 a.m., at Burger & Burger storage, W. 14th and Grand ave. Consisting of mahogany pillows, chiffonier, bed, mahogany chairs, rocker, tables, mahogany dresser, couch and a good many other goods.
C. TIMSON, General Auctioneer
Broadway 1149.

N. B. Blackstone Co.
DRY GOODS
318-320-322 SOUTH BROADWAY.

Sale Fancy Pillows
Values $4 to $12.00 $2.00

Several dozen handsome hand embroidered pillows, which have served their purpose as samples in our fancy-work lesson section, will be sold today at next-to-nothing prices.

Among them are some of the most beautiful examples of art needle-work we have seen. Majority of them are of linen or burlap. Every color scheme is represented. Nearly all are five to ten dollar values with several that were marked twelve. Choice $2.00. Sale today.
—Third Floor—

In the Millinery Section

we are showing a most worthy collection of fashionable spring models for street or afternoon wear at

$10.00, $12.00 and $15.00

Another feature of today's exhibit is a line of those smart looking Dutch Bonnets. Watch the daily changes in the window display.

Women's Fancy Handkerchiefs
Four for 25c

Sheer Kerchiefs with colored hemstitched borders and embroidered corner to match. Greens, lavenders, blues and pink. Special today, four for 25c.
—Main Floor—

Anderson's Ginghams 15c

Finer ginghams than Anderson's Zephyr Ginghams are not made—or handsomer, newer styles.

This new lot is shown in all the latest plaid and checked designs; beautiful light colors for spring and summer gowns, children's wear, etc. They are full 32 inches wide and guaranteed to withstand any laundry test you care to put them to. Specially priced, 15c.
—Main Floor—

Good Linoleum 59c

Not ordinary oilcloths, but good cork linoleum this is. It's made for both service and looks. Colors and designs suitable for any room or office. 59c a square yard. Or, we will fit it to your floor and lay it at 69c a yard.
—Fourth Floor—

SUMMER CLEARANCE SALE!
Fifty Pianos Taken in Exchange

This sale has proven wonderfully attractive. Piano Buyers realize that a House like ours has the opportunity of trading in instruments that have, as a rule, received less usage and better care than under ordinary conditions. They are from the best homes, having been taken in exchange on Steinway, Kranich & Bach and Bohmer Pianos—and Cecilian Player Pianos.

Take Your Choice of Any of the Following Upright Pianos at $1.50 Per Week

$150.00
Bauer—new, worth.....$250
Hallet—slightly used, worth.....$275
Robinson—little used, worth $300

$175.00
Take your choice:
Emerson—good condition, worth.....$375
Milton—good condition, worth.....$300

$200.00
Cable & Barnes—new, worth $350
Kimball—used, worth.....$350
Cable & Gertz—used, worth...$375
Hallet—new, worth.....$325
Hamilton—used, worth.....$400

$225.00
Gabler—used, worth.....$450
Vose & Son—used, worth....$375
Milton—new, large size, new, worth.....$375
Schulhoff—used, worth.....$375
Mehlin—used, worth.....$450

Buy Any of These at $2.00 and $2.50 Per Week

Standard makes, including Steinway, Kranich & Bach, Mason & Hamlin, H. P. Miller—used Pianos reduced—priced from $265 to $450.

The following Grands—Steinway, Kranich & Bach, Kurtzmann—used Pianos reduced—priced at $575 to $950—cost new from $800 to $1100.

EASY TERMS ON GRANDS.

Geo. J. Birkel Co.
STEINWAY AGENTS 446-448 S. Broadway

Men's Clothing
Clothes for Men and Young Men
DESMOND'S
Corner Third and Spring Streets

The Bootery
Smart Shoes for Women
432 Broadway

J. Greene & Son
—Exclusive—
Ladies Tailors
West Seventh St., Between Broadway and Hill. Third Floor.

Taking a New Tack.

PASTORS AND PULPITS BEAR BATTLE'S BRUNT.

Suffragists and Antis Put Franchise Issue Squarely Up to Two Hundred and Fifty Members of Ministerial Union and Southland Churches May Hear Votes-for-Women Sermons Soon.

THE Southern California Association Opposed to Women's Suffrage threw the gauntlet with an unequivocal smack down before the votes-for-women party yesterday morning with a request to the members of the Los Angeles Ministerial Union not to use the pulpit as a platform for the discussion of political equality.

The union, representing 250 ministers of all Protestant denominations, met in conclave at the Y.M.C.A. building for the first public consideration which, en masse, they have accorded to the suffragist issue. That its outcome is looked upon as of vital significance to the future of the feminine franchise was evinced by the attendance, one to pack the hall to its capacity, some over.

The meeting had been all for suffrage and the periods of the speakers had been greeted with applause. At the conclusion of the programme Mrs. George A. Caswell, leader of the anti-suffragists, was granted five minutes in which to express her sentiments. Mrs. Caswell remarked that she required only two. After reading a resolution to be offered to another body, opposing the indorsement of woman suffrage, she took up the remaining sixty seconds with a request to the ministers not to preach on the question.

Dr. James Whitcomb Brougher immediately took the floor to say that he had intended to offer a resolution which would set aside one Sunday when all the ministers of Los Angeles should speak on woman suffrage. He regretted to take a stand against a woman, but he felt compelled to discuss this question from his pulpit very soon. Dr. Brougher's statement was greeted with enthusiastic applause and there were cries from the audience for the resolution be suggested.

This meeting has been one-sided!"

All eyes turned from the platform to rest upon Rev. G. W. Wilson, a Methodist chaplain from the National Home for Disabled Volunteer Soldiers and Sailors, who had arisen from a seat in the audience. "The speakers," continued Rev. Mr. Wilson, "have all been in favor of suffrage. I move that a committee be appointed to select speakers who will address this union at its next meeting in opposition to political equality."

No applause greeted the motion and Dr. Brougher again turned loose the flood of feminine enthusiasm by dryly remarking that he would state for Rev. Mr. Wilson's benefit that there had been only one side to the discussion because there is only one side to the question.

Nevertheless the motion carried by what seemed to be a considerable majority, although there were some cries for division against the ruling of the chair. After the meeting, when it was suggested that no two members of the union might be willing to speak against suffrage, Rev. Mr. Wilson said that, in that event, they should send out for anti-suffrage speakers in order that the ministers might hear the arguments that can be made against it.

Rev. Matthew S. Hughes and Dr. Brougher made the principal speeches of the morning. Both were original in their arguments, keeping as far from the beaten paths of the subject as possible. Dr. Hughes took the most commonly-accepted argument against suffrage and converted it to his own uses. He insisted that woman should have the ballot because she is the maker of the home.

It was unfair, he said, that a woman should go down to the gate of death and come back bearing a little child in her arms when she could be responsible for its environment only for the first six years of its life. If, after that age, the State divided the attention of her child she had a right to a voice in the affairs of State.

Dr. Hughes was dramatic in describing a stately mother kneeling between the graves of her husband and son, slain in her country's battles. With the lives of her dearest sacrificed at the nation's altars, Dr. Hughes defied the world to exclude this woman from her nation's councils. He had heard men ask if they would have their women in politics. No, he replied, he would not, nor nor would he have the lawyers, the preachers or the farmers in politics, but he thought no farmer fit for the plow, no lawyer fit for the bar, no minister worthy the pulpit who was not first of all a good citizen, and he thought no woman fit for motherhood and the home who was not intelligently interested in the welfare of her country.

In the course of his address, Dr. Brougher said that he believed in requiring both an educational and a moral qualification from the voter and that he believed this would one day be the law of the country. Women, he said, can meet these qualifications more largely than men, and especially did he think that women were better qualified from a moral standpoint.

HALF A NATION?

He said that so long as women composed one-half the population of the world, her influence would extend to all parts of the world, and that as the government of a nation is merely the extension of the government of the home, a nation was only half way democratic where the women are not allowed to participate in the making and enforcing of its laws. In many ways, Dr. Brougher contended, women were far better prepared to vote than men. He said that their love for humanity is greater and that, if given an opportunity, they would doubtless make many needed reformations in government.

"I would not force any one to vote," said Dr. Brougher, "but I would like to see a law passed that would permit all women to vote who desire to do so. If all good men would make an intelligent use of the ballot it would not be necessary for women to vote. Many of the men are like the negro who said he would leave his case to the ignorance of the court. We leave the ballot to the ignorance of the average voter and take no interest in these questions ourselves. There are some who say that women have not the physical power to enforce the laws which they might assist in making.

"Are we striving for a government that is to be ruled by physical force? No, we are working and praying and hoping for a government that will be ruled by wisdom and justice and love, enthroned in the hearts of citizens. In my church the women all vote. They appoint men to offices, but they appoint good men and I want to tell you that the fact that our women vote in the church is not tearing up any homes."

ONE LETTER SAVES HIM.

Similarity in Name Causes Complication in Justice's Court and Narrow Escape From Bigamy Charge.

Similarity in names almost caused a charge of bigamy to be lodged yesterday in Justice Young's court. It all happened because Carrie Kaywood swore to a complaint, charging her husband with desertion. His name is Robert, an express driver, and in the past, he is said to have gone under the nickname of "Butler."

Caywood, a waiter, whose given name is Butler, was wanted in court on the same charge of wife desertion. Mrs. Kaywood married her husband in August, and says he left her October 8. Mrs. Caywood was married October 19, eleven days later. Deputy Constable Green began to imagine that Kaywood might be Caywood. With this in mind he arranged that both women should be in court yesterday. Kaywood was ushered in.

"Have you ever seen this man?" asked the deputy.

Mrs. Kaywood looked daggers. Mrs. Caywood denied having laid eyes on the man. The evidence showed that Kaywood has been working for the Chicago Transfer Company under the name of Dick Grace. In default of $500 bond, he was locked up, after vainly trying to mollify his wife. His examination was set for May 2. Caywood has not been heard from.

A Future Factor in Feminine Franchise Fight,

Rev. Matt S. Hughes, who took a leading part yesterday in the most remarkabl meeting that the Votes-for-Women campaign has so far produced. The Los Angeles Ministerial Union, representing two hundred and fifty pastors of every Protestant denomination, met and seriously and soberly took up the question of preaching political equality from their pulpits. The consensus of opinion appeared to favor the suffragists.

Beautiful Girl Victim of Burglar-Fiend.

Miss Julia Koebig,

viciously assaulted at her home yesterday afternoon by fiend who broke into house in the guise of a robber.

Appalling.

DAYLIGHT ROBBER BINDS AND GAGS YOUNG WOMAN.

Breaks Into House When She Is Alone, Beats Her, and Making Her Helpless, After a Desperate Defense, He Ransacks the Rooms—She Gives Accurate Description—Her Condition Serious.

MISS JULIA KOEBIG, daughter of Dr. Julius Koebig, was viciously assaulted at her home, No. 1720 Toberman street, at 2 o'clock yesterday afternoon, by a fiend, who broke into the house in the guise of a robber.

She was alone in her house at the time, her mother having gone downtown shortly before, to shop.

Miss Koebig was dressing, preparatory to herself going out, when the doorbell sounded. Not being sufficiently attired to answer the bell, she threw on a kimono and descended the stairs.

She went to the door and opened it, but found nobody waiting, and was about to ascend the stairs to complete her dressing, when she heard a voice in the rear of the house.

Passing through the dining-room the young woman opened the door leading to the kitchen, and was confronted by a man who demanded money of her.

ASKS FOR MONEY.

Miss Koebig, who is 19 years old, is of the athletic type of womanhood and weighs possibly 140 pounds. She is accredited with the possession of much grit and at the gruff demand she asserted herself in a positive manner by ordering the man from the house.

Cursing, the stranger, drawing a revolver, rushed at her. He struck her over the head several times. But despite the blows, the girl batled bravely against her assailant. She was forced, however, into the dining-room and through it to the front hall, and still fighting desperately she was knocked down. He threatened that if she made an outcry he would kill her.

The fiend declared that he had committed about every other crime except murder, and saw no reason why he should not go the limit, if she did not submit.

Using the foulest words, the brute gagged and bound her hand and feet. For more than an hour she was in his power. Leaving his victim, he ransacked the house, securing jewelry and other articles of value.

With his pockets full of valuables, her assailant left the house by the front door.

Summoning every ounce of strength Miss Koebig succeeded in releasing herself from her bonds. She was in a terrible condition. The rug upon which she had fallen was soaked with blood.

Crawling painfully to the door the plucky girl cried for help. She then managed to reach the telephone and phoned her brother, Haris Koebig who is employed at the Thirty-third and Main street branch of the Pico Heights Lumber Company.

Meantime, neighbors heard and answered Miss Koebig's cries, and she was assisted upstairs to her bedroom.

Hans Koebig, before leaving the place of employment, telephoned Dr. Harvey Thorpe who has offices in the

(Continued on Sixth Page.)

Exemption.

BANKS NEED NOT PAY ON CITY BONDED DEBT.

ACCORDING to an opinion of City Attorney Shenk, sent to City Assessor Mallard yesterday, the banks of Los Angeles will not be required, in the future, to bear any part of the payment of the municipal bonded debt or interest.

He holds that the provisions of Constitutional Amendment No. 1, which provides a new system of revenue and taxation, specifically eliminates all banks from such assessment.

The opinion was furnished in answer to the query of the Assessor, who found, from a close reading, that it seemed to make such exemption. It enumerates in lettered sections the transportation companies, the insurance companies, the banks and franchise corporations other than the three named by the letters of the alphabet, in the order named. Class C is banks, and providing that all such corporations shall bear assessment for the principal and interest of all outstanding bonded debt at the time the amendment takes effect, it mentions only classes A, B and D. The City Attorney holds that the elimination of the letter C operates to relieve the banks of any tax for indebtedness.

The Assessor has not figured just how much revenue will be thus lost that must be made up by other sources of valuation, but his deputy, A. B. Conrad, says it will make a large one. A report to the Finance Committee of the Council will probably be made by him today.

The decision affects only State and savings banks and does not effect national banks, as they have been exempt, except for personal property, before.

By another decision the City Attorney holds that such municipal bonds as were sold to the sinking fund before the amendment took affect are taxable against the corporations. But this is only a trivial matter.

Of immense importance, however, is the decision he gave the Assessor concerning the assessment of mortgages on realty outside the State. Amendment No. 2, a companion to the revenue and taxation scheme, provides that no mortgagee shall be taxed, but that land shall be. Heretofore the holder of title to land was taxed for his equity and the mortgagee paid the taxes on the loan. Under this method the mortgages first showed a rate of interest to cover both interest and taxes and the interest rebated whenever the mortgagor paid the taxes. After the courts held mortgages could legally include a clause to impose the payment of taxes by the mortgagor this policy was pursued and this accounted for the rates of 9 and 10 per cent. interest, the holder of the mortgage paying the taxes out of the excess. In other words the rebating of interest for taxes paid became a feature of the mortgage forms.

Under Amendment No. 2, the attorney holds, no mortgage on land in California is taxable, as the property is taxed without relief from mortgage debt in full. But he holds that the Constitution intended to mean land within the State only and hence mortgages owned in California but secured by realty outside of the State are taxable.

This will keep many millions of such mortgages on the tax rolls in Los Angeles. One large insurance company has over $1,000,000 alone loaned on realty outside of the State. It is estimated that this ruling of the City Attorney will save the city twenty millions valuation that would have been lost by a contrary construction of the Constitution. However, it is anticipated that the question will be taken to the courts.

Cause and Effect.

STRIKE SCHEME IS ABANDONED.

Repudiation of Leaders' First Fruit of Dynamite.

Local Bricklayers Refuse to Join Walkout.

Carpenters' Union Expected to Take Like Stand.

The first concrete result locally of the arrest and confession of high-labor union officials as nation-wide dynamiters was the announcement yesterday that the Bricklayers' Union, which had planned to go on a general strike here May 1, has abandoned the plan.

They had expected to join with the Carpenters Union and other building trades and cause a general strike in Los Angeles, the aim having been to tie up all construction work. The news of the arrest of the dynamiter-leaders brought consternation to those who have all along maintained their trust in the integrity and good faith of their self-styled heads.

It was stated at the Bricklayers' Union headquarters yesterday that scores of workmen either came in person or called up and stated that they will have nothign further to do with the union if a strike was called at this time. Flat assurance was made to J. F. Hall, president of the Master Builders that the bricklayers will not strike.

A meeting of the Master Builders Association will be held tonight in its rooms in the Stimson building, Third and Spring streets. Plans to oppose the expected strike will be formulated and it is expected that by the time the meeting is called the Carpenters Union will also determine to abandon their projected walkout. The realization of unionist discredit is keen and they are well aware that the expected sympathy from the public will not be forthcoming. It is expected that the international unions will advise the branches in Los Angeles to lie low for a time and not to strike, where there is everything to lose and nothing to gain.

"While we do not expect a strike to come off as scheduled," said Hall yesterday, "we have determined to continue our preparations to meet a strike as we had intended. We hear on all sides that the rank and file of the unions have become disgusted and disheartened after learning convincingly of the foul dynamite plots that have been traced to the very fountainhead of the international unions. The foremen of building jobs throughout the city have reported today that the workingmen have openly expressed abhorrence at the awful crimes of their so-called leaders. Within the next twenty-four hours it is not unlikely that all attempt to call a strike in all branches of the building trades will be abandoned."

The Master Builders' Association, which was organized five years ago, was practically disbanded a year ago, but developments of the last few months aroused the contractors again to the need for protection. It was learned that the unions had planned a general strike, and to be in readiness to combat them, the association was revived.

TO DEFEND DYNAMITERS.

In line with the avowed purpose of the labor unions to fly to the support of their arrested trio of leaders, "whether they are guilty or not," the word was passed out from unionite sources yesterday that every member of their local organizations will be assessed $2 to assist in their defense.

Elsewhere than in this city, according to the most reliable information obtainable, the sum will be not $2, but $5 per head. The amount which Southern California will be expected to raise for the defense fund is placed at $70,000. That from the northern part of the State is to be half as much again.

That the attempts to collect this levy will be followed by open mutiny is regarded as inevitable, even by those who most warmly advocate it. The saloons on the east side of the city were in a ferment yesterday when the notice was passed along the line. The consensus of opinion appeared to be that it was bad enough to be classed perforce with dynamiters and murderers, but to be made to pay for the privilege is a little too much.

USES PUNCH AS WEAPON.

Trolley Conductor, Who Whacks Two Passengers, Is Held for Assault in Justice Court.

Joseph Clark, a conductor on the San Pedro line of the Pacific Electric, was yesterday held to answer in the Superior Court by Justice Summerfield on a charge of assault with a deadly weapon, preferred by Claude Korff, No. 727 1-2 South Grand avenue. Bail was fixed at $1000, which, at the closing of the court, Clark had been unable to obtain.

The evidence showed that Korff and a friend, J. A. Romig, boarded a car at San Pedro on the night of January 21. They got into an altercation with Clark, during which he beat both severely on the heads with a ticket punch. Their wounds were dressed at the Receiving Hospital.

Attorney McKinley for the defense sought to establish that Korff and Romig were intoxicated and the aggressors. Attorney Allender and Dep. Dist. Att. Graham claimed Clark had hunted the trouble himself. A broken punch was introduced as an exhibit.

GOING AROUND THE KITE.

Upon the return of the Southern California Editorial Association from the outing of two days around the Kite-shaped Track, the members will be the guests of the Los Angeles Chamber of Commerce on Saturday evening at the Orpheum. President Charles E. Jones, who is in charge of arrangements, announced yesterday that practically every member has announced his intention to be present. At Pomona, the coming of the Association will mark the dedication of the new City Hall. Auto trips at Ontario, Claremont, Riverside, Redlands and other places have been planned. At Riverside the editors will be guests at the Mission Inn where a typical evening of entertainment has been planned

THE PUBLIC SERVICE.

SUMMARY OF THE DAY.

Perhaps inspired by the successful example of his wife, Herman Brunner yesterday obtained an allowance of $225 a month from the receiver of his own estate, valued at $200,000. The order was issued by Judge Craig.

The widow of a late officer of the fire department, who was injured on duty, was made defendant in a suit to restrain her from using her home as a dwelling, on the ground that it was not erected in accordance with the building restrictions.

The City Attorney held yesterday that the power system, to be constructed by bond money, may be built only by the Board of Public Works, and the Public Service Commission can only operate after completion.

Though he fired but one shot, a hunter arrested in Griffith Park violated two laws and paid two fines in Police Court yesterday.

The officers of five corporations, who were arrested April 8, for having maintained poles and wires in a restricted district, were made to appear in court again yesterday.

At the City Hall.

MAY NOT BUILD POWER SYSTEM.

BOND MONEY NOT FOR PUBLIC SERVICE COMMISSION.

City Attorney Holds Board of Public Works Has Sole Legal Right to Use Funds From Bond Sales. Commission May Operate and Control Revenues.

No department of the city has a right to expend money for public improvements and works, when such money is raised by bond issue, except the Board of Public Works. This is the ruling of City Attorney Shenk, sent to the Public Service Commission yesterday, in answer to its query as yesterday, in answer to its query as the use of bond money in prosecuting work through the power bureau, soon to be established under the charter amendments.

The charter requires the establishment of both water and power bureaus on the same investment of control and authority. Recently the Mayor asked the commission to proceed with the organization of this bureau for the purpose of planning the proposed power development on the aqueduct. The Mayor, after advising with J. A. Anderson and W. B. Mathews, who were largely responsible for the charter amendment, assumed that this bureau will have power to deal with the problem of local distribution and construct, if necessary, the system for it.

The City Attorney's ruling is negative to this assumption. He holds that the charter provision did not modify the State law, requiring all cities operating under a freeholders charter to expend bond money through its Board of Public Works and therefore the construction of the power system, like the water system, must be under the control of the board.

To have held otherwise would have been to declare that the Public Service Commission is, under the new charter, invested with the construction of the aqueduct and the expenditure of the water bond proceeds. Opposite to this he holds that the power bureau, under the Public Service Commission, will have power only to control and operate the system when it is constructed and to have charge of its revenues and their expenditure, just as the commission, as the successor of the Water Board, has control of the water revenues and plant.

He points out that the city may construct a single power plant and begin service in the city and that thereafter the commission will have charge and control of the completed operating work. Out of any revenues it could extend the system. For instance the Board of Public Works may construct the San Francisquito power plant and bring its supply to the city and provide a system of distribution out of the power bond money, but the Public Service Commission may use the surplus revenues to construct other power houses as they may be needed. In this way the power system may produce the revenues to extend itself all along the aqueduct line.

It is probable the commission will organize the bureau as the charter requires, with E. F. Scattergood, chief electrical engineer of the aqueduct, as the head and that its sole work will be the preparation of surveys and plans for the big project, to be carried out by the Board of Public Works, just as the aqueduct plans were prepared by the Water Board and carried out by the Board of Public Works.

It is known that the plan of the city officials is to use the $1,500,000 that will be in the sinking fund in June in constructing the San Francisquito power plant and perhaps in acquiring a distributing system, at least in part, in the city. This plant will produce at both stations, about 90,000 horse-power, but will require an expensive auxiliary station, which might be omitted if the other were constructed simultaneously.

BAKER'S JOB.
MAY NOT GET IT.

The Council will be asked today in a message from the Mayor to perform its duty under the new charter and pass an ordinance creating the office of Purchasing Agent for the city. Under the old charter the purchasing is done by the Supply Committee of the Council and its executive is its clerk, Arthur Baker. Baker has been instrumental in having the charter amended to create an efficient office and has hoped to be its first incumbent. If the Council passes the ordinance, as the Mayor urges, Baker will be without a position unless the Mayor names him as Purchasing Agent, a thing which it is hinted in the City Hall he does not intend to do.

No salary has been fixed for the position but the Council has talked of making it $1500. It is not believed this amount will be seductive to the man the Mayor is said to have in mind for the place. The Mayor believes the position important enough to justify a good salary to an expert.

SILENT AGAIN.
MAYOR REAPPOINTS HIM.

The Mayor yesterday sent to the Council a message reappointing ex-Judge Charles Silent a member of the Park Commission. This is the first time that a member of an official board has been reappointed while in office and it is because City Attorney Shenk found this to be a direct way out of a dilemma.

Recently George P. Adams filed with the Mayor the charge that Silent is disqualified for membership on the Park Commission because he has not registered as an elector of the city, as the new charter amendments require. Now, the new charter took effect March 20 and, in seeking to comply with it, the Mayor reappointed Silent March 22. Consequently, as Silent did not register last year, through inadvertence, the City Attorney held him not to be an elector and therefore disqualified him.

So he advised Judge Silent to go and register. Having registered yesterday, Silent returned to the City Hall and told the Mayor about it.

"You are now a qualified elector," said the Mayor, laughing.

Being qualified he was immediately re-appointed subject to confirmation by the Council.

In his message the Mayor reviews his attempts to legally appoint Silent and does not allude to the Adams charges.

ASKS FRANCHISE.
GLENDALE LINE STREET.

Alan I. Warren, secretary of the League of Justice, filed with the Council yesterday a petition asking that the Pacific Electric be ousted from Allessandro street, north of Montana street, and other parts of its Glendale line, where it has no franchise rights. Evidently justice, or its league, or its secretary, have been without much to do recently, and need some advertising, for the substance of the complaint is based on a dispute that occupied the attention of the patrons of the line for two years and the Council the same time, and was finally settled by Paul Shoup, vice-president of the Southern Pacific, in charge of the electric lines owned by that company, last December.

By that settlement the company agreed to open Allessandro street to the public, construct crossings and bridges, retaining walls and other improvements and to give transfers to all the Southern Pacific Electric lines and local service and to ask a franchise for all the streets it traverses where it has no franchise.

All this agreement has been complied with. The only complaint is that the franchise application was not asked for until after Warren's long document was filed yesterday. That it had not been filed was as much a surprise to Shoup as to any one else for it had been prepared many weeks and it was believed to have been filed.

Warren's document reminded Shoup's office of this neglect and the application was at once hurried over to the City Clerk's office.

Board Asks Extension.

The Board of Public Utilities has asked the Council to extend the time for its consideration of the application of the Pacific Electric for a franchise over Mission Road, Tourmaline and Turquoise streets, because of the importance of the grants. Another month's time is asked.

The Federal Courts.

DECISION GOES AGAINST HIM.

HALEY NOT YET DISCHARGED FROM BANKRUPTCY.

Referee's Report Criticises Testimony of Architect Severely and Federal Judge Confirms It—Cause Is Alleged Irregularity in Stock Transfer.

The financial affairs of A. L. Haley, the architect, were aired before Judge Wellborn yesterday, with the result that the court confirmed the report of Referee Helm, finding against the discharge from bankruptcy of Haley, and the petitioner will be compelled to seek relief at another time.

The objector to the discharge of Haley, was John D. Pope, who, it is alleged, held an unsatisfied mortgage against him, amounting to about $3000. The unsecured claims against Haley aggregated $7,887.18, consisting almost entirely of household bills, and his assets were scheduel at $5645, said to represent the value of certain bonds. The record shows that nothing was realized from the assets.

The ground of the opposition to the discharge of Haley rested chiefly on the allegation that he had transferred to Miss M. B. Greenwood, 1250 shares of the A. L. Haley Company, incorporated, but it was argued in his behalf that the transfer had been made to secure a loan of $2000 of Miss Greenwood, and some time before the beginning of the bankruptcy proceedings.

In behalf of the creditors it was argued to the court that although Haley had transferred the stock in question to Miss Greenwood, that the bankrupt had secured at least $10,000 as the earnings of the stock within the past year. The report of Referee Helm criticized the testimony of Haley quite severely.

In confirming the report Judge Wellborn said that it had been the universal practice to not disturb the findings of an officer of the court unless the facts were plainly in opposition to such finding, and he could not find such a condition in the action at bar.

SAYS HELL TELL.
EXPOSURE OF SMUGGLING.

Gin Wut Wah, a Chinaman, who was lately brought here from Leavenworth, will go on the stand in Judge Wellborn's court this morning and tell what he knows of the business of smuggling his countrymen across the Mexican border into the United State. Gin is serving an eighteen-months' sentence in the Federal Prison for perjury, but has promised the officials that he will make a grand expose of smuggling methods.

The list of defendants charged with a violation of the Federal laws is the largest ever arraigned in the United States Court. The list includes Wong Wing Hing, Wong Sing Tai, Quan Hong, Chin Foo, Bee Bow and Ng Fun. In addition two Mexicans, Santiago Villa and Jesus Pena, who are indicted along with the Chinamen, will be used as witnesses against the Celestials. More than thirty witnesses have been summoned by the government, and on account of the slow progress of the trial by reason of it being necessary to interpret the evidence, the hearing will probably occupy the rest of the week.

The specific complaint charges that on October 10, 1910, the accused brought five Chinese laborers into the State, in violation of the law, and that on October 31, 1910, four more such persons were brought across the lines, none of them having the legal certificate of residence. The local Chinese colony it is expected, will assist in the defense of the men, and a score of witnesses will be summoned in their behalf.

CHILDLIKE AND BLAND.
BUT LETTER GAVE IT AWAY.

The case against Hem Wey and a half dozen other Chinamen on the charge of smuggling opium into the United States was in the District Court yesterday, on a motion to quash the indictment against the Mongolians.

Hem Wey is engaged in business on Marchessault street, where he conducts a shark-fin emporium. On February 22, last, he received a box of fish from Oceanside, and in the bottom of the box, securely hidden from the prying eyes of the curious, had been placed a number of boxes of opium. The stuff was at once confiscated by officers of the government, who had been "tipped off" in regard to the shipment. Hem, and others were indicted and the proceedings in court yesterday were to set aside the indictment on the ground that a person charged with a criminal act cannot be made a witness against himself.

It was alleged that Hem Wey knew nothing about the opium being hidden in the fish box, and being child-like and bland, was the victim of circumstances. Unfortunately a letter, sealed and addressed to Hem Wey was found, telling him how to dispose of the stuff, and the missive was used against the Chinaman when the matter was investigated by the grand jury. The court will have to consider the matter for some time before deciding whether Hem Wey has been deprived of any of his substantial rights.

At the Courthouse.

HARDSHIP IS WIDOW'S FATE.

LATEST IS SUIT AGAINST HER BY NEIGHBORS.

Husband, Late Member of Fire Department, Injured on Duty; Children Prohibited From Attending School on Technicality; Husband Injured on Duty.

Mrs. Helen Johnson, widow of Capt. Clinton Johnson, late of the fire department, is the defendant in a suit which was brought to the attention of Judge Finlayson yesterday.

Neighbors of Mrs. Johnson have brought an action for the purpose of having the house torn down and to have her restrained from using it as a dwelling, on the present site, as it was not erected in accordance with the building restrictions.

Capt. Johnson, who was in command of Engine Company No. 8, was so severely injured while on duty that he died. His widow received a pension of $55 a month. She built a house on Seventh avenue. As it was outside of the city limits, the city schools would not permit her children to attend. To afford them educational opportunities, she moved to No. 2630 Harvard boulevard, renting her own home.

Attorneys Thomson and Spencer, who represent the widow, demurred to the complaint filed. They assert, among other things, that the neighbors can now do nothing because they have been guilty of long delay. The judge took the case under advisement.

OIL QUEEN WINS.

The Appellate Court yesterday affirmed the decision of the lower court in favor of the defendant, in the action brought by Jane Louise Henne, administratrix of the will of C. Henne, against Emma A. Summers, familiarly known as "The Oil Queen." The action was brought to enforce the provisions of a bond for $1800 executed by the defendant, in favor of C. Henne, the testator. On November 20, 1906, Edward Booth and John W. Neighbors leased from Henne, for five years from January 1, 1907, a store room, the rent to be at the rate of $900 a month in advance. Booth and Neighbors, with the defendant as surety, executed a bond for $1800 that they would carry out the provisions of the lease in good faith. The issues were tried out in the Superior Court several years ago, and judgment was for the defendant. This is now affirmed.

MAKE SURE OF HIM.

In order that there might be no mistake in being able to hold John Jacob Rohe, the alleged thieving railroad man, who it is charged on March 28 last, at Ellis, Kan., stole a mail pouch containing $1500, the government yesterday presented another complaint against Rohe, the man with many aliases. Under the United States statutes Rohe is charged with being guilty of stealing mail matter, but the law also makes it a separate offense for any one to mutilate a mail bag, and it was this feature that was covered by the second complaint. At the hearing of the case yesterday before United States Commissioner Van Dyke, Rohe indicated his willingness to return at once and face the charges against him in Kansas, and an order for his removal thither was made by the Commissioner.

WANTS SOME HIMSELF.
BRUNNER ASKS FOR MONEY.

Herman Brunner, formerly lottery king of St. Louis, yesterday obtained an allowance from the receiver of his $200,000 estate of $225 a month for the purpose of sustaining himself and sending his daughter Julia to college. Judge Craig issued the order.

Mrs. Louisa Brunner sued the former lottery man for divorce. A cross-complaint was filed. A decree was denied and a receiver for the property was appointed to hold office during the pendency of an appeal.

In his application to the court, Brunner alleged that $175 a month was necessary for his living expenses, and that the cost to him of keeping his daughter in Stanford University was $75 a month.

Mrs. Brunner was recently allowed $2000 for attorneys' fees, and $200 a month for personal expenses and for educating her son, Fred.

WATSON IS UP.
JUDGMENT AGAINST LENDER.

To the surprise of some of his creditors, it was ascertained through a supplementary proceeding in Department Six, yesterday, that John W. Watson, a money lender, is not execution proof.

Watson was taken into court in order that he might be called on to make disclosures as to his possessions by attorneys for Mr. and Mrs. William C. Clarance. They sued him some time ago for $927, which he failed to pay over on a mortgage as he had contracted, to do, and got a default judgment.

He declared that he had two pieces of property which would more than satisfy the claim, and at the same time admitted that they stood in his wife's name. He gave the court his word that she would not make any claim to them.

One of the lots is in the McCarthy Fruit Acre Tract, Sixty-third street and Compton avenue, and the other is a lot No. 195, Winton & McCloud's Figueroa Tract. Both lots are improved.

COURTHOUSE NOTES.
BREVITIES MISCELLANEOUS.

NOISE GOES ON. The Sieg Fat Company, No. 615 South Broadway, and the Metcalf-Ackley-Gustavson Company, No. 610 South Hill street, must endure the rumble of the balls and the clatter of the flying pins from Cosmopolitan Bowling Academy until their suit against the institution and the Central Broadway Building Company is finally determined. They pleaded for an order to restrain operations during the pendency of the action. This was denied by Judge Finlayson yesterday, but he declared that the case should have a speedy trial.

POLITICAL AFTERMATH. The suit of the Stanley Mercantile Agency against D. C. Castleman, former chairman of the Republican City Central Committee, and other members of the organization was called for hearing on demurrer before Judge Finlayson yesterday, but was postponed for one week. The action is for $711.65 for bills which accrued during the Mayoralty campaign of 1909.

SWAP SEATS. Judge Oster of San Bernardino is holding forth in Department Ten this week. Judge Hutton has gone to San Bernardino to preside in a water rights case and to settle an angle in the suit of Henry G. Dent against the Southern California Fruit Growers Association.

NEW NAME. The Figueroa Street Baptist Church of Los Angeles will hereafter be known as the Atherton Baptist Church of Los Angeles, a right to change its name having been granted by the Superior Court yesterday. The reasons for the change given in the petition were that Mrs. Hannah Atherton Baldwin had recently given large sums of money to the church and that the edifice faced on Forty-ninth street and not on Figueroa street.

BAD COMPLAINT. Judge Finlayson yesterday sustained a demurrer to the complaint in the suit of A. D. McEvoy against H. A. Unruh, executor of the estate of E. J. ("Lucky") Baldwin. McEvoy alleges that he rendered detective services for the turfman which were worth $19,800. The judge allowed ten days in which to amend the complaint.

STUNG HIM. E. A. McDonald was convicted of a charge of having obtained money by false pretenses from Mrs. Ida C. Parle by a jury in Judge McCormick's court yesterday. He traded her some worthless patent rights to a breath perfume machine and received property valued at $1800. He will be sentenced tomorrow.

PERSONAL INJURY. George Waltman yesterday began action against the Los Angeles Creamery Company to recover $5500 damages for injuries suffered by him when an ice chest fell on him on January 9.

CHANGE OF VENUE. A foreclosure suit filed by the Title Insurance and Trust Company against the California Development Company, the Southern Pacific, the California Railway Company, the Liverpool Salt Company, A. N. Jones, M. H. Holland and C. R. Rockwood, was yesterday transferred from Imperial county to this county on a change of venue. The title company was a trustee for the development company. It has asked the court to ascertain the amount of the bonds outstanding against the latter concern and foreclose mortgages on its property to cover them. The other defendants are joined because they claim some interest in the case.

Petition Denied.

SUPREME COURT RULES UNIONITES MUST FACE CONSPIRACY CHARGE.

THE petition filed in the Supreme Court by the thirty-five unionites for a writ of prohibition to stay the proceedings against them was denied in San Francisco yesterday.

The petitioners, former employees of the Lacey Manufacturing Company plant, Llewellyn Iron Works and the Baker Iron Works, were arrested April 11 for having conspired to violate a city ordinance in regard to picketing and boycotting.

The complaint alleges that no such ordinance exists in Los Angeles, and that they were deprived of their constitutional rights when arrested. The men claim they were taken to jail, locked up and no charge preferred against them for five days. When that time expired they were formally charged with violating the picketing ordinance, a misdemeanor, and brought before Police Judge Chambers. They pleaded not guilty and asked for separate trials.

In the petition for a writ of prohibition the thirty-five men alleged that Judge Chambers overruled the motion for separate trials and ordered the cases to be tried collectively.

The trial of the unionites will be taken up in Police Judge Chambers's court at 10 o'clock this morning.

It was rumored yesterday afternoon that W. H. Black, one of the jurors, had become ill, but the report could not be confirmed, and Assistant City Prosecutor Nimmo said he believed the story was unfounded.

The rest of the week will be consumed in taking evidence, it is thought. Police Judge Chambers should sit in regular Police Court cases this week, but because of the conspiracy trial, Police Judge Frederickson will take up the work.

PAY FOR HUBBY. Mrs. Mary A. McKinney yesterday filed suit against the city for $30,000 damages for the death of her husband, Thomas J. McKinney, who was killed on the aqueduct on September 29, 1910.

MALICIOUS, HE SAYS. W. F. McCollum yesterday filed suit for $10,000 damages against S. P. Bradford for malicious prosecution. McCollum alleges that the defendant caused his arrest on a charge of having been guilty of false pretenses in a theatrical transfer. He asserts that he was exonerated by Justice Williams.

INCORPORATIONS. Articles of incorporation were filed yesterday by Naomi Church of Christ of Los Angeles, trustees, George Terry, A. Hillman, R. N. Sugg, C. W. Moore and G. H. Stone; Starland Amusement Company, directors, W. H. Clune, B. A. Wheelock and J. M. Borland; capital stock, $30,000, subscribed, $15.

The Inferior Courts.

NEW ACTION IN CONDUIT CASES.

CORPORATION HEADS AGAIN APPEAR IN COURT.

Failure of Council to Grant Extension of Time Needed by the Companies to Remove Poles and Overhead Wires, Puts Matter in Prosecutor's Hands.

Following the failure of the City Council to extend for ninety days the time in which the public service corporations were to remove poles and wires from the down-town restricted district, officials of five companies were rearrested yesterday afternoon and made to appear before Police Judge Frederickson.

The action is based on an ordinance passed March 24, 1910, which prohibited the maintenance of poles and wires on the streets in the down-town district after March 24 last. The changing from the overhead wires to underground conduits is, according to the officers of the corporations, a task of great dimensions, which cannot be accomplished in the time allotted.

When the officers were arrested April 8, it was understood that the Council was about to grant an extension of time, and when the cases were called Police Judge Rose voluntarily stated that he understood some action was about to be taken and that he would consent to a continuance.

The officers who appeared yesterday are: John B. Miller, R. E. Cunningham and W. A. Brackenridge of the Southern California Edison Company; W. B. Cline and Charles A. Luckenback of the Los Angeles Gas and Electric corporation; Howard Huntington and L. O. Lieber of the Los Angeles Railway; William C. Kerckhoff, Allan C. Balch, and J. L. Hoke of the Pacific Light and Power Company; J. McMillan, Paul Shoup and A. E. Roome of the Pacific Electric; G. A. Lawrence and F. H. Lamb of the Western Union Telegraph Company.

Police Judge Frederickson allowed pleas of not guilty to be entered with the understanding that should the corporations wish to do so, they may

(Continued on Ninth Page.)

WOULDN'T YOU BE SATISFIED

—if your idle money were deposited where it would draw 4 per cent. interest and still be available?

Under the EQUITABLE PLAN OF COMPUTING INTEREST MONTHLY this is possible as we pay you interest on money withdrawn, up to the first of the month in which the withdrawal is made.

The plan applies to all Savings Accounts, large or small.

Compare this to the usual Savings Account and the advantage of the Equitable plan will be apparent to you.

One Dollar opens an account.

Resources Over $2,750,000.00

Equitable Savings Bank

FIRST AND SPRING

OFFICERS AND DIRECTORS:

Frank P. Flint, Joseph Scott, M. H. Newmark, W. J. Washburn, President, W. H. Booth, Vice President, James Slauson, Vice-President, J. G. Carey, Assistant Cashier, J. O. Koepfli, F. Q. Story, Lee A. McConnell.

"6 per cent—and safety." Established Assets over, $

Base Your Investment On Careful Investigati

A Careful Investigation of Facts Will Show—

That money invested in our $100 Certificates is fully secured, and its safety guaranteed.

That these Certificates pay 6 per cent interest, payable semi-annually.

That the total amount invested may be withdrawn at any time after the first year, with 6 per cent interest to date of withdrawal.

That during the 21 years of our business existence no investor has lost a dollar of money invested with us—and that we have never failed to pay all demands promptly when due.

A safer investment cannot be found that will pay a liberal profit. Call or write.

OFFICERS AND DIRECTORS: W. G. COCHRAN, Pres. W. D. WOOLWINE, Treas. D. M. CUTHBERT, Loan Inspector. J. M. ELLIOTT, A. E. FORBES, C. J. Wade,

6% State Mutual Building & Loan Association

223 SOUTH SPRING STREET

Benjamin Clothes

Hand Tailored Garments at Prices You Can Afford

"Custom-made" is an expression which is made to apply to ... loring, where the garments come from small shops of ... dozen tailors, but gentlemen, it is a misnomer. When you wear Benjamin Clothes you have the satisfaction of knowing your dress to be representative of the best in all the custom tailoring, fabric, finish, everything is perfect. No better possible. And when you come to this store you know you are getting the cream of Benjamin Clothes, for we sell no other kind—it is not necessary. They fill every clothes want.

Great Values at $20 and $25

James Smith & Co.

Benjamin Clothes

—EXCLUSIVELY—

548-50 South Broadway

Between Mercantile Place & Sixth Street

$1.25 Dry Cleaning at Cost $1.25

For the next 30 days we will clean any kind of Ladies' ... for the actual cost of labor and material, $1.25.

We do this to display the most modern process of Dry Cleaning ever devised.

"NO GASOLINE—NO ODOR."

We excel them all in the art of Dry Cleaning, especially of ... suits. Don't fail to try us. Save money while you can.

ANGELUS DYE WORKS

761-63 East Ninth Street

BRANCHES: 604 S. Main, 423 S. Hill St. Pasadena, 195 E. Colorado St.

Phones: Home F1555, Sub ...

New "Walkover" BOOTSHOP No. 3, 623 South Broadway J. F. Hughes, Prop.

HOMES Investment Buildng Co.

1005-1008 W. P. Story Building Sixth and Broadway LOS ANGELES

HOFFMAN'S Millinery

425 SOUTH BROADWAY Home F1552

SHOES FOR MEN

HOLLANDER'S

426 SOUTH BROADWAY

Every Woman

MARVEL Whirling Spray

For Sale by the Sun Drug Co., L. A. St., and The Owl Drug Co.

The Oil Industry.

PETROLEUM IS RECORD-MAKER.

Adds Materially to State's Mineral Wealth.

One Hundred Million Is This Year's Estimate.

General News of Interest From Oil Fields.

It is estimated that the minerals produced in the State of California in the year 1910 had an aggregate value of $90,000,000, and that the production for the present year will amount to a total of $100,000,000. These figures are based upon the information contained in thousands of letters from the producers of minerals now in the hands of the State Mining Bureau. They show a remarkable growth.

The returns for the year 1909 showed that the record of any earlier year had been surpassed—that of 1913 for instance, when gold reached the high-water mark of $81,394,700. In fact, 1909 beat that record by quite a respectable margin, the total being $82,973,289, or a lead over all previous records of $1,700,000 in round numbers.

Producers of structural materials still furnish some big figures of actual production for 1910, and, it is believed, much larger ones for 1911. One concern has made a showing already of nearly $500,000 for 1910. The rapid advance in the production of petroleum, and steady, if less rapid, advance due to gold dredging, together with the improvement in the structural materials industry, may be relied upon, it is said, to give the mineral showing of California a continually increasing prominence and importance.

The expectations for 1910, outside of the returns actually made for that year, are based on the progress made in the past five years, and upon a knowledge of the general conditions that are attending the many branches that report their outputs and values to the State Mining Bureau.

The official figures show that in five years the annual production of petroleum has grown from $9,007,820 to $32,398,187. Gold has advanced from $19,197,043 to $20,237,570. Quicksilver production in 1909 reached $1,436,625. Copper amounted in value to $8,478,142 as against $2,650,-... in 1905.

The summary totals for all mineral products of California for five years forms an interesting exhibit as follows:

1905, $43,069,227; 1906, $46,776,-...; 1907, $55,697,949; 1908, $66,-...,190; 1909, $82,973,289. The advance in five years, from 1905 to 1909 was $39,909,208, or practically $8,000,000 a year improvement. This growth is now at a much greater rate and the average figures would indicate, being an advance of more than $10,000,000 a year, comparing 1908 with 1909.

BIG DEAL IS REPORTED.
LOST HILLS TERRITORY.

[Special Correspondence of The Times.]

VIRALIA, April 24.—Martin & Dudley, prominent oil operators of this city, have added to the thousands they have won through their oil operations since the first of the year through a deal which has just been completed with George Cameron and associates of San Francisco, the sale to the latter of 320 acres of unpatented land, the price paid, it is asserted, being nearly $700,000.

This tract of land adjoins the Lost Hills Development Company, most of which is patented and which the Cameron interests recently purchased from the same local operators. Associated with Martin & Dudley in the deal are E. C. Farnsworth, a leading attorney of this city; Ben M. Maddox, the general manager of the Mt. Whitney Power Company and Bob Johnson, a mining and oil stock promoter. In addition to this land and the ones previously made, the same people still control nearly 10,000 acres of patented and unpatented lands in the Lost Hills section. For the lands which they have already sold for more than a million and paid only a few thousands. It is stated by Cameron's agents that they will start immediately on an extensive system of development and with the erection of the derrick work will be started on a complete system of pipe lines.

OIL AT CALABASAS.
EXPERTS MAKE REPORT.

[Special Correspondence of The Times.]

CALABASAS, April 23.—Oil experts have just visited this end of the valley." Some time ago two different ones were here who made a thorough examination of Pierre ...ure's immense ranch and a number of other properties. They represented a strong company that desired to sink wells and prospect exclusively for petroleum. However, it is reported that no satisfactory arrangements could be made. ... the experts went away with the conviction that oil in paying quantities could be found in this locality. ... much the matter was not given publicity, the above fact was ascertained. It was also understood that some time in the future the company would probably resume negotiations.

What interests the last experts reported could not be learned. But it is at least known that they left here very favorably impressed and took with them a large amount of information.

... sooner or later some big gusher will be opened up is the prediction of many in this vicinity. This prediction is not only justified by the opinion of reliable experts, but by positive indications of oil. ... the latter may be mentioned ... that in a number of deep ... oil is found floating on the water, and in addition, the geological ... of this locality is similar ... several noted oil fields. Up ... the hills not so very far from ... road they are already boring ... oil with every prospect of ...

News Notes and Personals.

... Graham of Coalinga, brother ... William Miller Graham the millionaire oil operator of San ..., has been called to Oklahoma, to take charge of a big oil ... owned by his brother in that ... Young Graham is known as ... by his intimates, ... Burdick, who has lately had ... of the Coalinga interests of the ... Oil Company, has been ... to the position of general ... manager of all the properties ... by the company. He will ... headquarters on section 32, ... 22-24, recent ... Oilfield ... Ma... pleted ... holes ... the E... Petrol... startin... mater...

The ... ginnin... Eight ... for L... be de... barrel... Grah... by too...

Established
Assets over, $3,1

nvestment
nvestigatio

ts Will Show---

n our $100 Certifi-
d its safety guaran-

ay 6 per cent inter-
ly.

vested may be with-
r the first year, with
e of withdrawal.

of our business ex-
st a dollar of money
hat we have never
promptly when due.

found that will p
Call or write.

FICERS AND DI
AN, Pres. J.
TER, Treas. A
RY, Sec.

ate
uildi
SSo
12 SOU

Cl
d Garme
Can Afford

ich is made to apply to tai
wn small shops of one or a
a misnomer. When you
he satisfaction of knowing
the best in all the world—
is perfect. No better pos
store you know you are
thes, for we sell no other
every clothes want.

$20 and $25

ith & Co.
Clothes
ELY
Broadway
& Sixth Street

ng $1.25
t
ind of Ladies' Suits for thi
rn process of Dry Cleaning

leaning, especially of white
ils you can.

S DYE
KS
th Street
Home 72458, Main 9

SHOES FOR MEN
OLLANDER & UNGER
SOUTH BROADWAY

Every Woman
MARVEL Whirling
The new
Send for booklet, free.

by the Sun Drug Co.
and The Owl Drug Co.'s

The Oil Industry.

PETROLEUM IS RECORD-MAKER.

Adds Materially to State's Mineral Wealth.

One Hundred Million Is This Year's Estimate.

General News of Interest From Oil Fields.

It is estimated that the minerals produced in the State of California in the year 1910 had an aggregate value of $90,000,000, and that the production for the present year will amount to a total of $100,000,000. These figures are based upon the in- formation contained in thousands of mi-

ed in
as against $2,650,-

The summary totals for all mineral products of California for five years make an interesting exhibit as fol-

1905, $41,985,127; 1906, $46,776,-; 1907, $53,697,949; 1908, $66,-; 1909, $82,972,209. The ad- ase in five years, from 1905 to 1910 was $50,903,209, or practically a year improvement. This growth is now at a much greater rate that the average figures would indi- cate, being an advance of more than $15,000,000 a year, comparing 1908 with 1909.

BIG DEAL IS REPORTED.

LOST HILLS TERRITORY.

[Special Correspondence of The Times.]

VISALIA, April 24.—Martin & Dudley, prominent oil operators of this city, have added to the thousands of acres they own through their oil op- erations since the first of the year through a deal which has just been completed with George Cameron and associates of San Francisco, the sale being for 320 acres of un- patented land, the price paid, it is reported, being nearly $700,000.

The tract of land adjoins the Lost Hills Development Company, most of which is patented and which the Cameron interests recently purchased from the same local operators. As- sociated with Martin & Dudley in the deal are E. C. Farnsworth, a leading attorney of this city; Ben M. Maddux, the general manager of the R. Whitney Jewer Company and R. Bob Johnstone, a mining and oil stock promoter. In addition to this 320 acres the estate previously made, the same people still control nearly 3,000 acres of patented and un- patented lands in the Lost Hills sec- tion. For the lands which they have already paid for more than a million dollars was paid, only a few thousands. It is stated by Cameron's agents that they will start immediately with an extensive system of develop- ment and with the erection of the same work will be started on a complete system of pipe lines.

OIL AT CALABASAS.

EXPERTS MAKE REPORT.

[Special Correspondence of The Times.]

CALABASAS, April 23.—Oil ex- perts have just visited this end of the valley. Some time ago two dif- ferent ones were here who made a thorough examination of Pierre Lorillard's immenses ranch and a num- ber of other properties. They rep- resented a strong company that de- sired to sink wells and prospect ex- tensively for petroleum. However, it is reported that no satisfactory arrangements could be made. The experts went away with the impression that oil in paying quan- tities could be found in this locality. What the matter was not given publicity, the above fact was as- certained. It was also understood that at some time in the future the company would probably resume ne-

It interests the last experts rep- orted could not be learned. But it is well known that they left here favorably impressed and took away a large amount of informa-

Sooner or later some big gush- er will be opened up in the predic- ted area in this vicinity. This belief is not only justified by the reports of reliable experts, but by positive indications of oil. The latter may be mentioned as found in a number of deep wells. In addition, the geological formation of this locality is similar to several noted oil fields. Up in Kern county is not so very far from here and they are already bor- ing with every prospect of

Notes and Personals.

Graham of Coalinga, broth- of Miller Graham the Coalinga oil operator of San- Ynez, has been called to Okla- homa to take charge of a big oil deal pressed by his brother in that city. Graham is known as a man of many intimates.

Hamilton, who has lately had charge of the Coalinga interests of the Associated Company, has been promoted to the position of general manager of all the properties owned by the company. He will make headquarters on section 32, 32-24, near Maricopa, the property recently acquired from the American Oilfields Company.

Max Whittier of this city has com- pleted what are practically two dry holes on the Lemon ranch adjoining the Ebano property of the Mexican Petroleum Company. The company is starting well No. 3 and has ordered material for several other tests.

The Associated Oil Company is be- ginning to take oil from the Coalinga Eight Oil Company on its contract for 1,000,000 barrels. This oil is to be delivered at the rate of 30,000 barrels a month.

Thomas R. Jennings, superinten- dent in Mexico for William Miller Graham and associates, who recent- ly took over a tract of 150,000 acres of supposed oil land in that country, in the Tampico district, has shut down operations and will return to California. He does not believe con- ditions are ripe at this time for promiscuous drilling.

J. A. Pollard, who was field mana- ger of the properties of the Honolulu Consolidated Oil Company, for some time, now operating for himself, has been in Los Angeles for several days on business. He has acquired some valuable oil holdings.

Harry W. Thomas and associates have secured a perpetual lease to thir- ty acres of the Bear Creek property on section 14, 21-22 by paying a cash bonus of $20,000. A company is be- ing organized to develop the land.

REVISES FRANCHISES

Gas Corporation Asks Privilege Now in Specified Districts—Desires to Im- prove Foothill District.

The Southern California Gas Cor- poration yesterday submitted a re- vised application to the County Su- pervisors, asking that it be given a franchise in specified districts. This resulted from the failure of the Su- pervisors a week ago to grant the blanket franchise asked for when the matter was first advertised.

The corporation has lowered the time limit from fifty to forty years. It wishes to improve the foothill dis- trict between the city and San Ber- nardino county, excepting such cities as are already taken care of by other companies. The piping in the other direction will seek the centers of pop- ulation, in the thickly settled district south of Redondo and nearby dis- tricts.

It is looked upon as a possibility that the corporation will try in time to take over the Pasadena and other plants, to bring the whole county un- der a single system. The Supervisors look upon the new application with favor, since it cannot stifle competi- tion, like a blanket franchise might.

It was ordered that bids be adver- tised for

A Man May Be Progressive

in ideas, spirit and actions, but if his clothes deny it—it's a handicap. The surest way to prove yourself down-to-the-minute in style, and to demonstrate your good taste and business judgment is to choose from the brand new DESMOND designs and fabrics in season- able clothes. You wouldn't make a wrong selection if you tried.

Men's and Young Men's Spring and Summer Suits

$25

uits have the highest qualities in cloth, with the le in them and we sell them at the right prices.

ay want to look at something at $15. show you some great values at that See Our Window Display.

DESMOND'S

Corner Third and Spring Streets

Shop By Mail

If you cannot visit the store, your order by mail will receive the same courteous at- tention, and be filled as promptly and ac- curately as if you were here in person.

VILLE DE PARIS

317-325 SO. BROADWAY — 312-322 SO. HILL STREET

A. FUSENOT CO.

Sale of Draperies

Today and tomorrow, in our Drapery Department, Second Floor, we will offer the following interest- ing savings. This sale will present a splendid op- portunity to brighten up the home at little cost. "No home need be homely" while pretty draperies are offered at such savings.

Sale of Drapery Silks

Regular Prices 65c, 75c, 85c.
Sale Price, Yard 40c

These pretty silks are shown in a large assort- ment of colors and designs adapted for artistic draperies. The lot also includes some in pat- terns especially suited for making kimonos.

Couch Covers

Reg. $4.00 Values
Sale Price $2.25

These special covers are full size, and are offered in a large assortment of Oriental designs and col- orings. Closely woven texture, and finished with or without fringe.

Silkolines

Reg. 12½c Values.
Sale Price, Yard 10c

This lot of silkolines in- cludes a large assortment of patterns and colorings for draperies or artistic coverings. Good quality; 36 inches wide.

Sale Prices Continued on Oriental Rugs

This sale makes it easy to own a real genuine Oriental rug. Investigate our unusually low prices and be convinced.

Full Line of Crex Grass Rugs at Sale Prices

Remnants ½ of Regular Price

All remnants of artistic drapery fabrics, curtain net, madras, cretonne, scrim, etc., will be on sale at ex- actly half of the regular price.

Annual Manufacturers SAMPLE SALE

Opens 9 A. M. Tuesday---526 So. Broadway

Exclusive Millinery $2.90--$4.90--$9.90

500 Sample Hats—values to $8.00, now $2.90
72 Pattern Hats—values to $12, now $4.90
(The season's latest—trimmed with flowers and ribbons.)
154 Pattern Hats—values to $24, now $9.90
(Direct from New York and Paris.)

Other shapes 98c and up. Special flowers 14c bunch. Silk Velling 8c yard. Ribbons, etc.

REMEMBER! These hats are all this season's styles, and having paid for themselves by being exhibited to the trade, must now BE CLOSED OUT AT LESS THAN WHOLESALE COST.

Don't Miss This Chance!

Hair Goods at Your Own Price

Drummers Samples purchased at 40c on the dollar. Quality and workmanship the *best. Here is your chance!*

28, 30 and 32-inch quality Hair Switches, values up to $10.00, now $4.95
Fashion's Latest—Crescent Cluster, large size, best hair and workmanship, values up to $6.00, now..... $2.25
The Psyche Puff! The Puff that every woman wants. Sold elsewhere for $3.00..... $1.49

Every shade in stock. You have a full line to choose from. Every piece Best Hair, Best Workmanship, Guaranteed!

Suits, Coats, Dresses and Furs

$20,000.00 stock must be sacrificed at once regardless of cost.

Here's your chance to get your choice of a big Eastern line AT YOUR OWN PRICE.

Come early and take your pick. While they last they are yours at less than manufacturer's cost. Remember! All this stock is new, this season's styles, best of workmanship guaranteed.

White Goods and Lingerie

Irish Jabots, Clune and Florentine Laces

Dressing Sacques special at 65c

Silk shawls and kimonos, embroidery waist patterns, scarfs, etc., *exclusive imported goods,* at prices less than to import.

PERFECT FITTING CORSETS, hose, gloves and underwear MUST BE SOLD AT ONCE.

Beeman & Hendee
447 South Broadway

LADIES' ALL WOOL SWEATERS
Two Entirely New Models—Specially Good Values
$5.00 and $7.50

Made in the new short styles, with fitted backs, the more expensive ones having the Aviation collar. Splendid values.
A Full Line of Children's Sweaters.

Tape Worms, Stomach and Intestinal Worms easily and quickly removed by Yglesias treatment. Consultation Free
DR. C. J. SCHMIDT
741 S. Hill Street Phone: Main 9541

A non-intoxicant and the best Tonic to build up the overworked, strengthen the weak, overcome insomnia, relieve dyspepsia—to help the anaemic, the convalescent and the nervous wreck—to prepare for happy, healthy mother- hood and give vigor to old age.

Physicians Highly Recommend It

Price 1 Dozen Bottles, $1.50.
Insist upon it being
Mission Malt Tonic
For Sale by All Druggists and Family Liquor Houses.

MUSIC TEACHERS, ATTENTION!
We are publishing the second edition of our Music Teachers' Directory (vocal and instrumental) of California. Send us your name and we will send you instruc- tors' registration card, to be filled out. No charges.
EILER'S MUSIC HOUSE,
344 S. Broadway, Los Angeles.

DRINK HABIT ABSOLUTELY CURED IN 3 DAYS
943 SOUTH BROADWAY NEAL INSTITUTE

LOS ANGELES LIMITED
THREE DAYS TO CHICAGO
TICKETS & INFORMATION AT 601 SO. SPRING ST. & FIRST ST. STATION

Drink Puritas Distilled Water--5 Gallons 40c
Phones: Home 10053; Main 8191
L. A. Ice and Cold Storage Co.

New Location
Weatherby Kayser Shoe Co
Broadway at Fourth

Scott Eczer Table in and Tomorrow
50c Lad Shoe House
South Broadway

E. BURNHAM'S
Medicated Complexion Powder
4 Shades—Pink, White, Blended.
Results: 9472 Sixth St.
CHICAGO

Belle Claire Bel'e Claire
$1.00—Full Quart—$1.00.
For lovers of good liquors. Belle Claire is not to be equaled.
EDWARD MANSBACH & CO.
322 S. Spring Street.
Phones F1115; Main 4113.

Established ...
Assets over, $3,...

nvestment
Investigatio
cts Will Show---

in our $100 Certifi-
nd its safety guaran-

pay 6 per cent inter-
ally.

invested may be with-
ter the first year, with
ate of withdrawal.

rs of our business ex-
lost a dollar of money
l that we have never
ds promptly when due.

e found that will pay yo
Call or write.

OFFICERS AND DIRECTORS
HRAN, Pres. J. M. ELLIOTT, Vice
OUTWIRE, Treas. A. E. POMEROY, V.
RBERT, C. J. Wade, Secretary.
tate Mutual
Building & Loan
ssociatio
223 SOUTH SPRING STREET

Clothes
red Garments
u Can Afford

n which is made to apply to tai
e from small shops of one or a
it is a misnomer. When you
ve the satisfaction of knowing
e of the best in all the world—
ing is perfect. No better pla
o this store you know you are
n Clothes, for we sell no othe
ey fill every clothes want.

t $20 and $25

Smith & Co.
Clothes
USIVELY—
h Broadway
Place & Sixth Street

ry
ning $12.50
Cost
any kind of Ladies' Suits for
25.
modern process of Dry Clean

Dry Cleaning, especially of w
ney while you can.

US DYE
RKS
Ninth Street
St.
Phones: Home F2262, Main

SHOES FOR MEN
HOLLANDER'S
425 SOUTH BROADWAY

Every Wo
is interested in
MARVEL Whirling
The new Toilet
Spray
If your druggist can't
MARVEL, accept no
and stamp for
booklet—sent free.
MARVEL MFG. CO.
44 East 23d Street, NEW YORK
For Sale by the Sun Drug Co.
L. A. St., and The Owl Drug Co.

The Oil Industry.

PETROLEUM IS RECORD-MAKER.

Materially to State's Mineral Wealth.

One Hundred Million Is This Year's Estimate.

General News of Interest From Oil Fields.

It is estimated that the minerals produced in the State of California in the year 1910 had an aggregate value of $99,000,000, and that the production for the present year will amount to a total of $100,000,000. These figures are based upon the information contained in thousands of returns from the producers of minerals now in the hands of the State Mining Bureau. They show a remarkable growth.

The returns for the year 1909 showed that the record of any earlier year had been surpassed—that of 1907, for instance, when gold reached the high-water mark of $81,294,700. In fact, 1909 beat that record by quite a respectable margin, the total being $81,972,588, or a lead over all previous records of $1,700,000 in round numbers.

Products of structural materials also contain some big figures of actual value for 1910, and, it is believed, much larger ones for 1911. The cement has made a showing already of nearly $500,000 for 1910. The rapid advance in the production of petroleum, and steady, if less rapid, advance due to gold dredging, together with the improvement in the structural materials industry, may be relied upon, it is said, to give the mineral showing of California a continually increasing prominence and importance.

The expectations for 1910, outside of operations actually made for that year, are based on the progress made in the past five years, and upon a knowledge of the general conditions now attending the many branches that report their outputs and values to the State Mining Bureau.

The official figures show that in five years the annual production of gold has grown from $9,007,820 to $22,188,187. Gold has advanced from $15,197,943 to $20,237,570. Petroleum production in 1909 reached $16,016,015. Copper amounted in value to $9,178,142 as against $2,650,-... in 1905.

The summary totals for all mineral products of California for five years make an interesting exhibit as follows:

1905, $42,903,227; 1906, $46,776,-...; 1907, $53,497,949; 1908, $66,-...; 1909, $81,972,209. The advance in five years, from 1905 to 1909 was $39,069,309, or practically $8,000,000 a year improvement. This shows now on a much greater rate than the average figures would indicate, being an advance of more than $14,000,000 a year, comparing 1908 with 1909.

BIG DEAL IS REPORTED.

LOST HILLS TERRITORY.

[Special Correspondence of The Times.]

VELLA, April 24.—Martin & ..., prominent oil operators of ..., have added to the thousands ... have run through their oil op... done the first of the year ... a deal which has just been ... with George Cameron and ..., attorney of San Francisco, the ... is the letter of 320 acres of un... land, the price paid, it is ..., being nearly $700,000.

This tract of land adjoins the Lost ... Development Company, most of ... is patented land, which the ... interests recently purchased ... the same local operators. As... with Martin & Dudley in ... deal are E. C. Farnsworth, a ... attorney of this city; Ben M. ..., the general manager of the ... Tournay Joyce Company and ... Johnson, a mining and oil ... promoter. In addition to this ... and the ones previously made, ... same people still control nearly ... acres of patented and un... lands in the Lost Hills sec... For the lands which they have ... sold for more than a million ... paid only a few thousands. ... is stated by Cameron's agents ... there will start immediately ... and with the erection of the ... work will be started on a ... system of pipe lines.

OIL AT CALABASAS.

EXPERTS MAKE REPORT.

[Special Correspondence of The Times.]

CALABASAS, April 22.—Oil ex... have just visited this end of ... valley. Some time ago two dif... men were here who made a ... examination of Pierre ... Lemoncase ranch and a num... other properties. They rep... a strong company that de... to sink wells and prospect ex... for petroleum. However, it ... reported that no satisfactory ... could be made.

The experts went away with ... that oil in paying quan... could be found in this locality. ... the matter was not given ... publicity, the above fact was as... It was also understood ... time in the future the ... would probably resume ne...

Reports the last experts rep... could not be learned. But it ... known that they left here ... favorably impressed and took ... a large amount of informa...

Sooner or later some big gush... will be opened up in the predic... country in this vicinity. This ... is not only justified by ... of reliable experts, but ... positive indications of oil. ... latter may be mentioned ... in a number of deep ... found floating on the wa... addition, the geological ... of this locality is similar ... several noted oil fields. Up ... not so very far from ... and they are already bor... with every prospect of ...

Notes and Personals.

Graham of Coalinga, brother ... Miller Graham, the ... oil operator of San... has been called to Okla... in charge of a big oil ... owned by his brother in that ... Graham is known as ... his intimates.

..., who has lately had ... Coalinga interests of the ... Company, has been ... the position of general ... of all the properties ... the company. He will ... headquarters on section 32, 32-24, near Maricopa, the property recently acquired from the American Oilfields Company.

Max Whittier of this city has completed what are practically two dry holes on the Lemon ranch adjoining the Ebano property of the Mexican Petroleum Company. The company is starting well No. 3 and has ordered material for several other tests.

The Associated Oil Company is beginning to take oil from the Coalinga Eight Oil Company on its contract for 1,000,000 barrels. This oil is to be delivered at the rate of 30,000 barrels a month.

Thomas R. Jennings, superintendent in Mexico for William Miller Graham and associates, who recently took over a tract of 150,000 acres of supposed oil land in that country, in the Tamipeo district, has shut down operations and will return to California. He does not believe conditions are ripe at this time for promiscuous drilling.

J. A. Pollard, who was field manager of the properties of the Honolulu Consolidated Oil Company, for some time, now operating for himself, has been in Los Angeles for several days on business. He has acquired some valuable oil holdings.

Harry W. Thomas and associates have secured a perpetual lease to thirty acres of the Bear Creek property on section 14, 31-22 by paying a cash bonus of $20,000. A company is being organized to develop the land.

REVISES FRANCHISES

Gas Corporation Asks Privilege Now in Specified Districts—Desires to Improve Foothill District.

The Southern California Gas Corporation yesterday submitted a revised application to the County Supervisors, asking that it be given a franchise in specified districts. This resulted from the failure of the Supervisors a week ago to grant the blanket franchise asked for when the matter was first advertised.

The corporation has lowered the time limit from fifty to forty years. It wishes to improve the foothill district between the city and San Bernardino county, excepting such cities as are already taken care of by other companies. The piping in the other direction will seek the centers of population, in the thickly settled district south of Redondo and nearby districts.

It is looked upon as a possibility that the corporation will try in time to take over the Pasadena and other plants, to bring the whole county under a single system. The Supervisors look upon the new application with favor, since it cannot stifle competition, like a blanket franchise might.

It was ordered that bids be advertised for

A Man May Be Progressive

in ideas, spirit and actions, but if his clothes deny it—it's a handicap. The surest way to prove yourself down-to-the-minute in style, and to demonstrate your good taste and business judgment is to choose from the brand new DESMOND designs and fabrics in seasonable clothes. You wouldn't make a wrong selection if you tried.

Men's and Young Men's Spring and Summer Suits

$25

These suits have the highest qualities in cloth, with the right style in them and we sell them at the right prices.

You may want to look at something at $15. We'll show you some great values at that figure. See Our Window Display.

DESMOND'S

Corner Third and Spring Streets

Shop By Mail

If you cannot visit the store, your order by mail will receive the same courteous attention, and be filled as promptly and accurately as if you were here in person.

VILLE DE PARIS

317-325 SO. BROADWAY — 312-322 SO. HILL STREET

A. FUSENOT CO.

Sale of Draperies

Today and tomorrow, in our Drapery Department, Second Floor, we will offer the following interesting savings. This sale will present a splendid opportunity to brighten up the home at little cost. "No home need be homely" while pretty draperies are offered at such savings.

Sale of Drapery Silks

Regular Prices 65c, 75c, 85c. Sale Price, Yard 40c

These pretty silks are shown in a large assortment of colors and designs adapted for artistic draperies. The lot also includes some in patterns especially suited for making kimonos.

Couch Covers

Reg. $4.00 Values. Sale Price $2.25

These special covers are full size, and are offered in a large assortment of Oriental designs and colorings. Closely woven texture, and finished with or without fringe.

Silkolines

Reg. 12½c Values. Sale Price, Yard 10c

This lot of silkolines includes a large assortment of patterns and colorings for draperies or artistic coverings. Good quality; 36 inches wide.

Sale Prices Continued on Oriental Rugs

This sale makes it easy to own a real genuine Oriental rug. Investigate our unusually low prices and be convinced.

Full Line of Crex Grass Rugs at Sale Prices

Remnants ½ of Regular Price

All remnants of artistic drapery fabrics, curtain net, madras, cretonne, scrim, etc., will be on sale at exactly half of the regular price.

Annual Manufacturers SAMPLE SALE

Opens 9 A. M. Tuesday---526 So. Broadway

Exclusive Millinery $2.90--$4.90--$9.90

500 Sample Hats—values to $8.00, now $2.90

72 Pattern Hats—values to $12, now $4.90
(The season's latest—trimmed with flowers and ribbons.)

154 Pattern Hats—values to $24, now $9.90
(Direct from New York and Paris.)

Other shapes 98c and up. Special flowers 14c bunch. Silk Veiling 8c yard. Ribbons, etc.

REMEMBER! These hats are all this season's styles, and having paid for themselves by being exhibited to the trade, must now BE CLOSED OUT AT LESS THAN WHOLESALE COST.

Don't Miss This Chance!

Hair Goods at Your Own Price

Drummers Samples purchased at 40c on the dollar. Quality and workmanship the *best.* *Here is your chance!*

28, 30 and 32-inch quality Hair Switches, values up to $10.00, now $4.95

Fashion's Latest—Crescent Cluster, large size, best hair and workmanship, values up to $6.00, now $2.25

The Psyche Puff! The Puff that every woman wants. Sold elsewhere for $3.00 ..... $1.49

Every shade in stock. You have a full line to choose from. Every piece Best Hair, Best Workmanship, Guaranteed!

Suits, Coats, Dresses and Furs

$20,000.00 stock must be sacrificed at once regardless of cost.

Here's your chance to get your choice of a big Eastern line AT YOUR OWN PRICE.

Come early and take your pick. While they last they are yours at less than manufacturer's cost. Remember! All this stock is new, this season's styles, best of workmanship guaranteed.

White Goods and Lingerie

Irish Jabots, Clune and Florentine Laces

Dressing Sacques special at 65c

Silk shawls and kimonos, embroidery waist patterns, scarfs, etc., *exclusive imported goods,* at prices less than to import.

PERFECT FITTING CORSETS, hose, gloves and underwear MUST BE SOLD AT ONCE.

Beeman & Hendee
447 South Broadway

LADIES' ALL WOOL SWEATERS
Two Entirely New Models—Specially Good Values
$5.00 and $7.50
Made in the new short styles, with fitted backs, the more expensive ones having the Aviation collar. Splendid values.
A Full Line of Children's Sweaters.

Tape Worms, Stomach and Intestinal Worms easily and quickly removed by Yglesias treatment. Consultation Free
DR. C. J. SCHMIDT
741 S. Hill Street Phone: Main 9541

Mission Malt Tonic

A non-intoxicant and the best Tonic to build up the overworked, strengthen the weak, overcome insomnia, relieve dyspepsia—to help the anaemic, the convalescent and the nervous wreck—to prepare for happy, healthy motherhood and give vigor to old age.

Physicians Highly Recommend It
Price 1 Dozen Bottles, $1.50.
Insist upon it being
Mission Malt Tonic
For Sale by All Druggists and Family Liquor Houses.

MUSIC TEACHERS, ATTENTION!
We are publishing the second edition of our Music Teachers' Directory (vocal and instrumental) of California. Send us your name and we will send you instructors' registration card, to be filled out. No charges.
EILER'S MUSIC HOUSE,
344 S. Broadway, Los Angeles.

DRINK HABIT ABSOLUTELY CURED IN 3 DAYS
945 SOUTH OLIVE NEAL INSTITUTE LOS ANGELES

LOS ANGELES LIMITED — THREE DAYS TO CHICAGO
TICKETS AND INFORMATION AT 601 SO. SPRING ST. AND FIRST ST. STATION

Drink Puritas Distilled Water--5 Gallons 40c
Phones: Home 10053; Main 8191
L. A. Ice and Cold Storage Co.

New Location
Weatherby Kayser Shoe Co.
Broadway at Fourth

Scott Eczema Salve
50c LARGE JAR
Instantly relieves and cures all skin diseases. Recommended by druggists. Sold at ALL CO-O STORES.

E. BURNHAM'S
Medicated Complexion Powder
4 Shades—Pink, White, Blended.
Sold for 50c. At all dealers or direct from us.
Send 10c for Sample.
Burnham CHICAGO
67 E. Wash'n St. Suite 672 Stock Ex. Bldg.

Belle Claire Bel'e Claire
$1.00—Full Quart—$1.00.
For lovers of good liquors. Belle Claire is not to be equaled.
EDWARD MANSBACH & CO.
522 S. Spring Street.
Phones F1153; Main 4113.

PUBLISHERS.
The Times-Mirror Company.
OFFICERS:
H. OTIS, President and General Manager.
HARRY CHANDLER, Asst. Gen. Mgr. and Treas.
HARRY E. ANDREWS, Managing Editor.
H. X. PFAFFINGER, Assistant Treasurer.
MARIAN OTIS-CHANDLER, Vice-Pres., Secretary.

Los Angeles Daily Times

EVERY MORNING IN THE YEAR
Daily, Sunday and 96-Page Illustrated Weekly Magazine. Founded Dec. 4, 1881. 30th Year.

BUSINESS OFFICE AND EDITORIAL ROOMS, 531-553 South Spring Street.

LOS ANGELES (*Loce Ahng-hayl-ais.*)

Entered at the Postoffice as mail matter of Class II.

DOXOLOGY.

The Times has a steamed evening contemporary that is a villein all right, for it is "a bondman or servant" to Lissnerski. But it is not a villain "capable of great crimes"—appearances to the contrary notwithstanding—for to be a villain requires some personal courage, Byron says—

"I saw the prettiest creature fresh from Milan
Who gave me some sensations like a villain."

Our contemporary seems to be ignorant of the fact that there are many words in the English language similar in phonetic sound, or in orthography, or both, that have two or more meanings. For instance, in Saxony an Earl is a man. In England he is a nobleman. In Denmark he is an alderman. In Iceland he is a cleaner of sewer vaults and a scavenger. So with compound words. "Toby-ass" is a compound of a dog and a donkey, while "Toobiased" is the condition of a conceited self-opiniated person.

BOYCOTTING.

The only conditions under which boycotting can be successfully invoked to aid in establishing the tyranny of the closed-shop is where a manufactured article, such as beer, whisky or wine, is sold to local dealers and consumers and where there are hundreds of consumers for each workman employed in the manufacturing. Where the conditions are reversed and there are hundreds of workmen for each customer—as in the case of machinery and structural iron, and the article made is sold to other than local users, there boycotting has proved and will prove ineffectual. In the case of beer, for instance, the beer that ten men make is sold to a hundred or more saloons and drunk by a thousand consumers. The beer-users can reach and bring the pressure of individual effort to bear upon the saloon-keepers not to keep beer made at non-union breweries, and the beer-drinkers do not, as a rule, care where the beer is made or ever look upon the label on the bottle or keg.

But the purchaser of an iron store-front or of sugar mill machinery who should be approached by a boycotting iron worker with a request to not buy what he needed from a manufacturer who employed non-union workmen would give little or no heed to the request.

AN OYSTEROUS DECISION.

It rather lessens ones reverence for that feature of the noble science of jurisprudence which finds expression in the issuance of injunctions to read that the United States Court in Bridgeport, Ct., last December granted an order restraining the Andrew Radel Oyster Company from selling oysters to the customers of the Sealshipt Oyster Company, or from soliciting the trade of such customers.

It is true that the judge in April revoked the order that he had issued in December, but for four long, weary months the oyster drummers of the Radel company were compelled to hush their voices to silence, and refrain from journeying to and fro, interviewing restaurant proprietors and telling them how much sweeter, how much more nutritious, how much kinder in spirit and manlier in action were the educated bivalves of the Radel company to the illiterate, morose and sneaking shellfish of the Sealshipt company.

If the judge had issued his order in May, in which month there is no "r," and revoked it in September, which has an "r," it would not have been so unfair. But to issue it early in December and keep it in life until late in April, was, in the emphatic but excusable language of the president of the Radel company, "toodamned." Such use, or rather misuse, by a judge of his injunctive power inclines laymen to look leniently upon the offense of contempt of court.

THE LOVE SONG.

The other day a man who was the possessor of a very sour face, passing the door of a Los Angeles motion-picture house from which the sweet voice of a woman floated out to mingle with the noises of the street, was heard to ask: "Can't a man go any place where he will be rid of these sloppy love songs?"

No, Mr. Cynic, we are afraid—or rather, we are very glad—that you will never find a spot on earth, however dark, however secluded, where some faint note of love's old sweet song will not echo. And if you are not very careful, Mr. Cynic, one of these days the tender vibrance of one of these songs is going to fall into your heart, sprout, grow and blossom there like a good seed, and make you a better man in spite of yourself. We ourselves have not quite reached the point where we can always see only the silver lining and preach the gospel of gladness, but if there were any one in the world whom we would confine to a region where there are no flowers, no sunbeams and no songs, it would be that man who forever insists on the blackness of things as he sees them, and who has no music in his heart.

No, we cannot get rid of the love song. From rag time to grand opera, from the ring of the hammer on the anvil to the tinkle of brooks in far-off fields and the golden chorus of birds in the swaying tree tops, from the songs of Solomon and David to the excellent compositions of Wagner, Beethoven and masters of still later days, from the globe on which we live to the answering stars from eternity to eternity, the universal love song ceases not.

The University of Chicago barred a girl student because she wore a $200 hat. How are the sons and daughters of the rich going to learn anything if this habit should spread?

DESPERATE REMEDIES CALLED FOR.

The heinous, tragic assault on a beautiful girl in a home on Toberman street in Los Angeles yesterday afternoon, closely following seven or more similar outrages, should and will fire the fatherhood and manhood of the city. The frequency of such crimes here is appalling and the situation calls for the application of intense and drastic policies. It is apparent that several fiends of this indescribable class are at work and there is no assurance of their capture. Strong detective force should be brought to bear on this one series of crimes and the whole strength of the police department should co-operate with the detectives, under the most capable generalship. It will not do to permit these devils to run at large one day longer than we have to. The possibilities are frightful. And again the question comes up, Is Los Angeles dealing wisely with the problems to which the so-called "social evil" gives rise? The question will keep coming up. It cannot be dodged.

GAS—HUH!

The Los Angeles Evening Record, the organ of assassins, and other sheets of its ilk have, in despite of the official reports of scientists, of the grand jury, of the Coroner's jury and of the special investigating committee appointed by the Mayor, to the effect that The Times plant was dynamited, insisted in promulgating the theory that The Times was destroyed not by dynamite placed there by the murderers employed and paid by the higher-ups of the closed-shop labor unions, but by GAS. The "gas" theory was utterly and inconceivably absurd. It was never believed by the liars who advanced it in order to shield their accomplices from punishment and themselves from the popular odium which attached to the dastardly deed. It was in a limited way accepted by a few unthinking people who did not read the evidence and who were willing to give welcome to any suggestion that would relieve our common humanity from the guilt of the awful crime—and who now look silly and abashed.

Now that indisputable proof of the dynamiting has been found, after months of search by Burns and his detectives, and proof has been followed by the confession of one of the chief devils, that the Times Building was dynamited by labor unionites, we shall probably hear little more of GAS being the destroying agency.

Dropping the gas theory, the Record (organ of assassins) now suggests the equally ridiculous theory that McNamara's confession was obtained by the use of the "third degree," and that Burns's deputies burglariously entered the cellar of McManigal's house and the safe of McNamara and "planted" dynamite bombs there. If the situation were not so serious one might be pardoned for quoting Ben Butler's mock defense of the West Point cadets who cut off the ears of the negro cadet. Butler suggested that the young man bit his own ears off.

The only gas that caused the destruction of the Times Building and the murder of its blameless and loyal workers was a fluid pulsed from the wicked and murderous hearts of labor-union leaders into the arteries and veins of deluded dupes. It was a fluid fetid with foul odors from the alembic of hell, that set off the unionite dynamite bombs.

When, in the depths of earth, the miner detects the fumes which tell of the approach of the stifling, deadening, life-destroying gas, he flies to the shaft and gives the signal that will cause those above to hoist him to the surface where he can once more breathe the pure air of heaven.

The Times beseeches the misguided, closed-shop laborers to give the signal that will cause them to be hoisted out of the depths into which their damnable Los Angeles organ has helped beguile them. It beseeches them to come up from the darkness and stifling atmosphere of slavery to their grafting leaders, into the pure light and air of industrial freedom. The Times will count its own great loss as gain if such loss shall serve to emancipate honest laborers from their thralldom to murderers and grafters.

AN OLD AFRICAN LION.

"To understand all and to be unable to act;" surely a sad fate for any active man who has done things worth doing, doubly pathetic for a great monarch who has made history. Such is the position of Menelik, King of Abyssinia, one of the most heroic figures among the born rulers of the world. After winning by personal prowess an African throne, after throwing off from his country the shackles of foreign interference, after forcing the "Powers" to recognize Abyssinia as an independent kingdom, the old lion lies helpless in his palace, stricken down with paralysis, surrounded by scheming nobles hoping to wrest the succession from his little grandchild; he lies there, understanding it all and yet—unable to act.

Whatever attributes of nobleness belong to monarchy belong especially to King Menelik. Had his activities and his genius been at the service of some recognized world power, instead of being confined to the mountainous region lying between the Blue Nile and the Red Sea, his name would be as much in the public mouth as that of Roosevelt or Kitchener or Delcasse. Anyone who looks up the records of his wonderful achievements cannot fail to be impressed by the tremendous swath he has cut in the limited field of North African politics. His career is a historic romance.

Imprisoned in his youth by a cruel tyrant, friendless and with no influence, he broke from his captivity and, at the head of a band of wild Galla horsemen, overthrew King Theodore, married his daughter and made himself sole ruler of Ethiopia. In the early nineties, when the European nations were about to apportion among themselves, as spheres of influence, nearly the whole of Africa, King Menelik alone held out against their aggressions and duplicated for his small domain the feat of Miltiades at Marathon. America perhaps does not thrill at the name of Adowa, and yet this Adowa deserves to rank among the decisive battles of the world. It is not too much to say that but for Menelik's conclusive victory on that first day of March, 1906, there would have been no foot of free soil left for the natives of Africa.

An Italian army of 13,000 picked soldiers was advancing on Abyssinia with the avowed intention of enforcing their garbled construction of the treaty of Uccialli and claiming sovereign rights for Italy along the headwaters of the Nile. King Menelik armed his fierce horsemen from the mountains of Galla, swooped down on the Italian army and utterly routed it. Six thousand Italians were left dead on the battlefield; Italy's army of conquest became a panic-stricken rabble.

After this proof of his fitness, Europe found in this petty potentate a monarch worthy of respect. No longer was force employed against the independence of a country blest with so competent a champion. Great Britain, whose influence had been used to overthrow King Theodore and place Menelik on the throne, was the first nation to recognize the absolute independence of Abyssinia. Indeed she did more. She ceded to Abyssinia 8000 square miles of East Somaliland over which hitherto she had exercised jurisdiction. France and Italy soon followed suit in making obeisance to the successful King; in 1905 the United States set the final seal on this universal recognition of the sovereign by concluding a commercial treaty with the Abyssinian government.

Menelik showed himself to be as shrewd and honorable in peace as he had been swift and strong in battle. He helped the British forces to put down the brigandage of the mad Mullah; he allowed French engineers to build a railroad to his capital city of Harrar; he has encouraged American traders and shown them respect and hospitality. There is no monarch on any throne today who wears a worthier crown than King Menelik.

Some people think the Abyssinian is too savage to be compared with the rulers of greater countries, and even confound him with the woolly-haired negro. This is a mistake. The Abyssinian comes from Hamito-Semitic stock, in fact is almost a reproduction of the ancient Israelite. In his veins runs pure the fighting blood of Joshua. The mountain men of Galla are tall and straight and fair of feature, fairer than the modern Jew. As for pedigree, European royalties are new creations compared with King Menelik. He traces his descent direct from King Solomon himself. Better than this he is in his own person every inch a King. What a strange romantic link between the present and the past will be snapped when this monarch, heir to the ancient glories of Israel, this modern champion of a nation's independence, is gathered to the tombs of his fathers, leaving the destinies of his kingdom in who knows what incompetent hands! The old African lion lies stricken with paralysis, at the mercy of self-seekers plotting for his throne. He awaits the end of his victorious career in helpless, impotent anger, understanding all and yet unable to act. This man who all his life understood so clearly and acted to such purpose. Sic transit gloria mundi.

PRODUCTION OF CAMPHOR.

The production of camphor in California will not be pursued according to the Japanese method. The great-great-grandfathers of the present generation of Japanese planted small groves of camphor trees a hundred or more years ago. Each year the grove was increased by new plantings. The first harvest was gathered fifty years after the first planting, by cutting down the trees that were fifty years old, cutting up the wood and distilling it. "A crude furnace, a rudely-fashioned box to hold the chips and fragments of the tree, a hollow log to convey the steam and volatilized camphor from the chips, and an earthenware receptacle in which the camphor was condensed, comprised the outfit for camphor production." It was obligatory—by custom—for the camphor farmer to plant at least one tree whenever he cut down a tree, that his grandfather had planted. Camphor is employed as a fever specific, as an agent for purification, as an insecticide and also in the manufacture of celluloid and the preparation of high explosives. Japan and China have enjoyed a monopoly of its production. Most of it has been produced on the island of Formosa.

Of late years the enormous increase of the use of camphor for manufacturing as well as medicinal purposes throughout the civilized world and a consequent rapid and continued rise in its price has stimulated the Japanese—who provide for the future more generally than do the people of western nations—to increase its production and to hold a monopoly of it. After the war with Russia, the Japanese organized a gigantic scheme of camphor forestation. They planted 346,000 trees in 1906, 1,300,000 in 1907, 4,830,000 in 1908 and 5,060,184 in 1909. "Expeditions were also organized against the savages in the unsettled portions of Formosa where camphor trees abound, and it appeared as if all these efforts would insure the success of the monopoly desired, for the attempt seemed to be marked by all the intelligent foresight and the logical acumen that secure monopolistic control."

But western science, stimulated by the money-seeking activities of the western mind, is likely to put an end to Japanese monopoly of the production of camphor. The chemists have been at work and within the last two years have succeeded in producing from oil of turpentine, artificial camphor equal to the Japanese product.

They have also discovered that camphor can be made from the green leaves, the dry leaves and the dead leaves of the young trees. The leaves weigh 7.05 per cent. of the total bulk of the tree and can be harvested every year with profit, so that the destruction of trees is no longer necessary.

At the United States experimental agricultural stations in this State and in Texas camphor trees are growing, and there is a flourishing camphor-tree plantation in Florida.

The Japanese, who are swift to seize and adapt western inventions and discoveries, can soon produce an enormous amount of camphor from their young plantations, and may by virtue of their cheap labor continue to lead in the world's production of camphor, but they cannot now increase the price of it, nor enjoy a monopoly of its production.

The "Gas" Man!

THE QUESTION.

On my desk were the strange, rich flowers I had not yet learned to name. After I was drunk with their perfume I wrote a poem as immortal as death.

An incense burned upon a hidden altar, and from it arose the pale mists of a subtle ether, luring me into a new chamber of rest. When its vapors had folded me and I felt the waters of sleep rolling over my head, an old man stooped above my drooping shoulder and took the poem from my unresisting fingers.

"It is as empty of life as are shadows," he said. "It is an illusion like flowers and like worlds. Why should you care to write or not to write, any more than you should care to be alive or not to be alive."

With that he tore my screed into pitiful fragments, and they scattered at my feet, as ripened seed shaken by the wind from a bursting pod.

Slowly I roused myself. Before me were pen and ink and a sheet of writing paper. Yet my brain could only echo the question thus strangely burned upon my heart: Why should I care to write or not to write, any more than I should care to be alive or not to be alive?

HENRY CHRISTEEN WARNACK.

UNCLE WALT.

The Poet Philosopher.

Spring! It is a precious boon—good old April, May and June. Then the nights are cool and calm, so that slumber is a balm, and the days are mild and sweet, so that labor is a treat. And the flies have not yet come, and the skeeters do not hum, and the frogs don't yet aspire to excel the village choir, and we walk with springy tread, thankful that we are not dead. O the spring's a boon, in truth! It restores our vanished youth; even gray and palsied men feel like three-year-olds again and (unless they're watched) they hope with some widows to elope, and the widows, bless their souls, charm us with their caracoles, for we all are growing young when the good old spring is sprung. You are worse than dead, my friend, if, when winter's at an end, and the joyous spring is come, you are feeling dour and glum. Any man whose blood is red, any sport who isn't dead, feels inclined to whoop and waltz, feels like turning somersaults, feels like punching someone's ear, when the gladsome spring is here!

WALT MASON.

[Copyright, 1911, by George Matthew Adams.]

The Tell-Tale Tongue.

Mr. Rambo (next morning:) Nancy, I was perfectly sober when I came home last night, wasn't I?

Mrs. Rambo: I think so, Absalom; still I thought it was a little queer that you asked me what I'd done with the newspaper that had Widrow Woolson's speech in it.—[Chicago Tribune

CANADIAN RECIPROCITY AND AMERICAN AGRICULTURISTS.

BY WALTER J. BALLARD.

Why sacrifice the interests of 30,000,000 of our own people to gain a little more trade with 7,500,000 Canadians? To place the products of the farm on the free list is to deny to our largest industrial army the direct benefits of our national policy of protection.

There were engaged in agricultural pursuits in 1900 10,438,219 people (census figures,) and in manufacturing and mechanical pursuits 7,085,209. Directly dependent upon the prosperity of our farms are more than 30,000,000 people, one-third of our population, one-third of the buying power of our country which makes the market for our manufactured goods.

So long as we export, as we do, more farm produce than Canada produces, there is no need of looking to Canada for our food supply. According to James J. Hill, our agricultural products can be increased fourfold, and we can produce by intelligent treatment of the soil now under cultivation, without redeeming another acre from the wilderness, all necessary food for 650,000,000 people—more than seven times our present population. At this time, without getting an adequate yield from our soil, and having only 5 per cent. of the population of the world, we are producing 43 per cent. of the world's supply of wheat, corn and oats. Not for hundreds of years will we be driven by any necessity to depend on other countries for staple food supplies.

The high prices of 1910, which greatly influenced the election, were temporary. Since January prices have been declining. Eggs are lower than for forty-one years. Meats in New York City are as low as they are in Montreal, Canada. If reciprocity with Canada is approved no American consumer would get his supplies for any less money; experience under former concessions proves that the Canadians and the middle men absorb the saving, if there is any.

Eastern farmers suffered unremunerative prices during the development of the great West. Now that consumption has gained upon production, and they are coming into their own, should they be subjected to unhampered competition from the cheaper farm land and cheaper farm labor of Canada, or of any other foreign country?

The government of Canada offers most liberal terms for the settlement of its lands in the Northwest, the price in some cases being as low as 6 cents per acre. Thousands of American farmers have gone there and now seek to sell their produce in this country "without evening things up." To give them free access to our great market (thirteen times the size of Canada's market,) would be to offer a premium for expatriation; in other words, to reward men for leaving our country.

Under the reduced duties of the present tariff, increasing quantities of Canadian farm products are already coming to our market. If the American consumer is thus benefited, he is more benefited in the long run by the protection which is still preserved to stimulate home production; but, with this thrown away, 10,000,000 of our producers—a number 22 1-3 per cent. larger than Canada's entire population—will be discriminated against and discouraged and the consumer will fail to be benefited in proportion as he will become more dependent upon foreign supply.

If protection is to be continued as our national policy, it must be fair to all whose industries are subjected to foreign competition. This Canada compact, if ratified by Congress, by stripping the farmers, the largest class of our producers, will strike the hardest blow to protection it has ever received. Either this proposed free-trade policy or our protective policy must be abandoned.

THE IMP AGAIN.

BY DORA OLIPHANT COE.

It is The Imp again, and this time I'm not going to apologize for him. He must stand or fall upon his own nonsense. I assure you, it is not sharp enough to hurt him. I would not have him harmed, for he has been my salvation many times through scenes which surely would have been death to me if he had not sat there in the back of my head and tickled the edge of my sense of humor.

This time, though, I really was making a brave effort to apprehend what the dear, sweet speaker was trying to say. She took herself with such terrible seriousness, and she was the positivest thing I ever saw. Still The Imp sat there at the inner end of my ear tubes and snatched her copy as it came through and turned it into song and dance stuff, black with his own hieroglyphics for dynamics.

The Imp is strong on expression.

What she said was—but since he changed only the outer form of her astounding statements what he said will give the line of her talk.

(Adagio meloncolicoh ed appassionato.)

Oh, the wasted efforts and wasted tears,
As the weeks into months have grown!
Oh, the dreads fulfilled and the ripened fears—
(Large-I-meant-oh.)
If only the men had known!
(Strepitoso.)
That the ballot will cure all the ills of life,
If only he'll share the thing with his wife.
(Morbid-oh-so!)
The divorce mill's grind,
And the Fates unkind;
The wages that will not grow;
All the city's pain
O'er the red-light stain,
(Tempestoso.)
Oh, why did he never know?
(Pomposo.)
All wars, each trust,
Her vote will bust,
And the liquor trade will fail.
Every justice chute
To the woods will scoot,
Into flats we will turn the jail.
(Tempo giusto della scuola Suffragista.)
Since God and Lincoln were Suffragettes,
The future's dark for the country's "wets."
(From the wings. Allegretto. Con strings pizzicato.)
But what did they do in Denver?
(Furioso.)
Saloons must go,
And the drunkard's woe,
And graft from the Legislature.
The vote will give
Unto all who live
A different human nature.
(From the wings.)
Then why does it not in Denver?
(Harem skirt-sando.)
The veriest fool,
With the balloting tool,
Can carve out a Venus de Milo;
But the men never knew
What great things they could do,
What simpletons now they must feel,
oh!
(Full chorus, wet-eyed and wobbly-voiced. Slow lights and red music.)
Of all sad words of tongue or pen,
Sure these are the saddest ones: "Oh, you men!"

Pen Points: By t

It isn't every man who [illegible] $2,000,000 to live in Memphis.

You will observe that Pres[illegible] only "regulars" to the Texas b[illegible]

So far, Lincoln, Neb., has [illegible] to raise $2,000,000 to keep Col. B[illegible]

It would seem that the citi[illegible] have been able to stop that [illegible] by this time.

In San Francisco a woman [illegible] ed an auditor. We'll wager that [illegible] rather be speaker.

The man who neither drinks [illegible] would be more appreciated if [illegible] talk about it so much.

The aviators are now mapping [illegible] highways. Why not, seeing [illegible] have castles in the air?

Luther Burbank is a plant w[illegible] has yet to invent some method [illegible] chickens from eggplants.

England has honored an Irish p[illegible] Yeats. If he can otherwise get [illegible] that to Keats he will do.

Rembrandt's "The Mill," [illegible] American, sold for $500,000. That [illegible] than the Reno affair brought.

A Covina man has a hen that [illegible] nothing but billiard balls. What [illegible] er needs is a "dry" hen com[illegible]

Champ Clark declares that [illegible] cratic party is on trial. Why [illegible] guilty and apply for probation?

Mrs. Champ Clark says that [illegible] talks politics. After Champ gets [illegible] there is probably nothing to [illegible]

There ought to be some way [illegible] the fire-trap business buildings [illegible] through the hospital and the [illegible]

Spring styles of simplified [illegible] now noted on some of the letters [illegible] for mailing at the Los Angeles [illegible]

Harvard is condemned by [illegible] else could be expected? The [illegible] never got anything out of the [illegible] leges.

Since the president of Lafa[illegible] University declared against [illegible] baseball Jordan has had a last [illegible] travel.

Don't you think for a [illegible] Gov. Haskell of Oklahoma will [illegible] urer of the next Democratic [illegible] mittee.

The ministers of Grand J[illegible] have organized a baseball team. [illegible] do they do when the umpire gives [illegible] decision?

Everybody is taking a fling at [illegible] law, forgetting, perhaps, that [illegible] many a son-in-law from being [illegible] to work for a living.

A Riverside man, while trying [illegible] dog, shot himself in the foot. [illegible] Never hold a dog in your hand [illegible] want to shoot him; tie him to a [illegible]

A Santa Monica man claims [illegible] rightful heir to the throne of [illegible] "Huck" Finn is evidently spending [illegible] mer on the beach, having shoved [illegible] river.

The extra session is now nearly [illegible] old and the only thing seen at it is [illegible] spectacle of the introduction of [illegible] bills that it will be necessary to [illegible] the pigeonholes.

WORSE THAN HELL.

He saw ahead a golden gate ajar
And o'er it hovered low the [illegible]
In dreaming mood and slow [illegible]
near,
In doubt, in hope, for he had [illegible]
On earth, his sins were [illegible]
great,
And now he felt he soon would [illegible]
fate.
He peeped within the golden [illegible]
A voice as clear and sweet as [illegible]
"Come in! but what you see [illegible]
spell,
This place, alas! is beautiful, [illegible]
The gate swung wide and music [illegible]
sweet,
In melting strains impelled his [illegible]
And in he entered, gazing at the [illegible]
That seemed to him a scene [illegible]
bright.
It was a lovely park of fountains [illegible]
Of shady trees, of winding walks [illegible]
ers;
The air was soft and balmy, [illegible]
Exhaling fragrance from a million [illegible]
A maiden, beautiful, a dream of [illegible]
Arose and bade him welcome to the [illegible]
She took his hand and said: "[illegible]
must dwell
And taste the bitter dregs of [illegible]
Her voice, like crystal chimes [illegible]
given,
Enraptured, made him shout: "[illegible]
heaven!"
So, hand in hand, in happy, [illegible]
They strolled and talked of [illegible]
truth.
"If this be hell," he sighed, "[illegible]
here;
To me, 'tis heaven to feel that [illegible]
near."
Onward they went amid the [illegible]
ers,
Forgetting earth, and living [illegible]
But hark! what awful, [illegible]
noise,
Inhuman, worse than yelling [illegible]
Assails their ears in raucous [illegible]
Like furies chanting long a [illegible]
"Votes for women! votes for [illegible]
roaring,
They heard like torrents, [illegible]
roaring.
He turned to flee, but lo! he [illegible]
The maiden held him fast, a [illegible]
Her voice had changed and [illegible]
file,
She shouted loud: "Just [illegible]
awhile!"
He begged, but all in vain, [illegible]
lakes,
For brimstone drinks, for [illegible]
cakes;
And then, in great despair, he [illegible]
And moaned his plea: "Oh, give [illegible]
hell!"

HOKE[illegible]

Monrovia, Cal

TUESDAY MORNING

INFORMATION.
For Readers, Subscribers, and Newsdealers. Advertisers, Agents and the Public about

The Times

FEATURES:
PUBLISHED REGULARLY, more [illegible] of news and other matter and a larger [illegible] volume of advertising than any other newspaper extant.
SCOPE AND AIMS: Independent, unprejudiced, unbiased, unquestionable, unwarped, established, unpurchasable, unmuzzled and unincumbered. THE LOS ANGELES TIMES is devoted to the great principles of liberty under the Equal Rights to all Code of morals, broad endeavor, to Industrial Freedom and to the upbuilding of Los Angeles, the State of California and the great Southwest.
SWORN CIRCULATION: Daily net average for 1896, 24,333; for 1897, 23,333; for 1898, 26,131; for 1899, 28,021; for 1900, 30,102; for 1901, 34,446; for 1902, 39,166; for 1903, 46,848; for 1904, 57,783; for 1905, 63,132; for 1906, 69,687; ending; for 1907, 80,411 copies; for 1908, 61,807 copies. Sunday average for 1908, 81,126 copies.
AGENTS: Eastern Agents, Williams & Lawrence, Brunswick Building, 5th Ave. and 20th St., New York; 1328 Marquette Building, Chicago; Washington Bureau, 61 Post Building, [illegible] TIMES on file). San Francisco office, room 1216 Call Building, R. J. Bidwell, Representative.
THE LOS ANGELES TIMES will hereafter be on file for the use of TIMES readers in the office of THE AMERICAN EXPRESS COMPANY, as follows:
Berlin: 10 Charlotten Strasse, W. 8.
Paris: 11 Rue Scribe.
London: 3 Haymarket.
TELEPHONES: Counting Room, Subscription Department, Editorial Rooms, City Editor and Local News Rooms—Sunset, Main 8200; Home, 60[illegible] for THE TIMES.
OUR NEWS SERVICE: Full Associated Press service, covering the civilized globe, supplemented by ample special dispatches. Daily.
TERMS: Daily, Sunday and Magazine, 75 cents a month, or $9.00 a year. Daily without Sunday, $7.50 a year; Sunday, $2.00; Magazine, $1.50.
POSTAGE: On the regular week-day issue (6 parts) 1 cent; on the Sunday issue (8 parts,) 2 cents.

MUSIC AND THE STAGE.

Persons who have never been closer to India than the Midway received a sepulchorean naturalization last night to the performances of Miss Ruth St. Denis at the Mason Operahouse.

Miss St. Denis is, I believe, a vigorous young American, perfectly normal save for an Arabian Nights tendency and a company of Parsees, Brahmins, Mohammedans and other strange and somewhat undressed creeds who accompany her on her dancing tours.

Miss St. Denis is about our last word in visible rythm.

Vaudeville keeps us supplied with dancing as it is evidenced, followed and practiced in all civilized countries; Miss Maud Allen, aided and abetted by the little Countess de Swirsky, has shown us what classic dance were supposed to be, and in the cultivated arts of the ballet and its allied branches M. Mordkine and Mlle. Pavlowa would seem to be unexcelled. There was left for our edification, therefore, only the dances of the Orient, and now that Miss St. Denis has supplied these, we may creep with Alexander that there are no more light fantastic worlds to conquer.

Miss St. Denis' dances are seven—a mystical number, I believe, though as I am no mystic and not even mysterious I am not certain—the first two of which are ancient Egyptian allegories, while the remainder are dances and dancing symbols of the East.

A small and vigorous gentleman named Walter Meyrowitz gets uncommonly full harmony from the slightly enlarged orchestra, and the style "Prof." Inyat Khan, a melodic Hindoo upon the stage, demonstrates excessive digital nimbleness on the part of himself and the several members of his band. The veracious programme informs us that Prof. Khan is esteemed and welcomed by the Nizam of Hyrabad, the Gaekwar of Baroda and the Maharaja of Mysore—to say nothing, I presume, of the Ghiraf of Hippopotamus and the Ding-Dong of Bang-Swat.

Miss St. Denis is a comely young person, given to a raven wig with short, straight hair, a dark make-up, shapely bare feet, bare legs almost always, is the possessor of a set of dental pearls that flash ever and anon from the tiniest of cupid's-bow mouths, and wields a pair of flashing dark eyes. Come to think of it, she has also a pair of hands and arms, which she uses very gracefully.

If by virtue of his sex and generally uninformed state a reviewer as a rule is not expected to accurately describe the female attire of civilization, how much larger shall that excuse be when said reviewer is confronted by the sinful and wonderful garments of the mysterious East?

With methodic and uninspired chronology, therefore, I can only begin at the evening's beginning and hope to arrive at the end. The progress becomes easier, for whereas at first the dancer was draped in a whole dry-goods store, at the finale Salome's traditional costume would have seemed burdensome.

In her Egyptian dances—the "Dance of Day," typifying the rise and fall of Egypt, and "The Veil of Isis," a temple manifestation—there was little movement of pronounced rythmic nature, but some fine color combinations, and extraordinary lighting, especially from above.

The Calcutta population became boisterously manifested in the first Indian excerpt, a street scene, in which Miss St. Denis, in a sort of ruffled harem skirt and the original-bred bare legs, performed a cobra dance. Her hands, jewel-set, were a very respectable and wriggling pair of reptiles.

I failed to gather the full significance of the "Purda," or Incense dance, which followed. It was slow, dreamy, and full of chromatically changing light effects upon Miss St. Denis's gorgeous costume.

The Nautch dance filled with a dancing Hindoo conversational company was much more interesting. We all know the kind of stiff, rustling skirts Nautch girls wear in public, Miss St. Denis' skirts were of that classification.

The "Sun," another symbolic representation, followed and left the audience, or temple dance, to conclude. This is by far the most elaborate dance of Miss St. Denis's series, and included a long allegorical representation and the famous "Dance of the five senses." Here Miss St. Denis wears perhaps less clothing than any dancer who has ever appeared here, but the absence of raiment is not noticeable as such, and the dance is a well-executed, graceful and highly artistic conception.

Much is the dancing, or rather, the movement and posturing, of Miss St. Denis.

Her efforts always defy criticism, for criticism infers study and comparative comment—and in these days who is there to study, and is there to compare? The reviewer, therefore, can only report, and the reader can exercise his free judgment preferences quite inde-

...RIL 24, 1911.—[PA...

...TUESDAY MORNING

...en Points: By the S...

...isn't every man who would ...0,000 to live in Memphis.

...ou will observe that President T... "regulars" to the Texas border ...

...far, Lincoln, Neb., has shown no ... ...ise $2,000,000 to keep Col. Bryan ...

...would seem that the chiggers ... ...been able to stop that Mexican ... ...his time.

...San Francisco a woman has been ... ...n auditor. We'll wager that she ... ...er he speaker.

...e man who neither drinks nor ... ...d be more appreciated if he did ... ...about it so much.

...e aviators are now mapping out ... ...rays. Why not, seeing that we ... ...castles in the air?

...ther Burbank is a plant wizard ... ...et to invent some method of ... ...ens from eggplants.

...gland has honored an Irish poet ... . If he can otherwise get as ... ...to Keats he will do.

...hrandt's "The Mill," purchased ... ...ican, sold for $500,000. That is ... ...the Reno affair brought.

...ovina man has a hen that will ... ...g but billiard balls. What that ... ...ds is a "dry" hen coop.

...ap Clark declares that the ... ...party is on trial. Why not ... ...and apply for probation?

...Champ Clark says that she ... ...politics. After Champ gets ... ...s probably nothing to say.

...e ought to be some way of ... ...re-trap business buildings ... ...n the hospital and the morgue.

...g styles of simplified spelling ... ...ted on some of the letters ... ...tting at the Los Angeles post...

...rd is condemned by Bryan. ... ...uld be expected? The Nebras... ...st anything out of the electo...

...the president of Leland ... ...ity declared against interest... ...Jordan has had a hard ...

...you think for a minute that ... ...askell of Oklahoma will be the ... ...the next Democratic National ...

...inisters of Grand Junction ... ...ganized a baseball team. Do ... ...do when the umpire gives a ... ...?

...body is taking a fling at ... ...getting, perhaps, that she ... ...son-in-law from being ... ...for a living.

...rside man, while trying to ... ...t himself in the hand. ... ...old a dog in your hand ... ...shoot him; tie him to a tree.

...ta Monica man claims to be ... ...heir to the throne of ... ...ina is evidently spending ... ...the beach, having abandoned ...

...ra session is now nearly ... ...he only thing seen so far ... ...of the introduction of ... ...it will be necessary to ... ...holes.

WORD'N HELL.

...nead a golden gate ajar; ... ...t hovered low the brightest ... ...ng mood and slow he ...

...n hope, for he had much ... ...his sins were many, ...e felt he soon would ...

...within the golden gate and ... ...clear and sweet as any ... ...but what you see is ...

...alas! is beautiful, but ... ...swung wide and music, ...

...strains impelled his willing ... ...entered, gazing at the sight ... ...ed to him a scene in ...

...ely park of fountains, ...ces, of winding walks and ...

...soft and balmy, scented ... ...erance from a million roses ... ...eautiful, a dream of grace ... ...ade him welcome to the place. ...s hand and said: "How ... ...ell ...

...he bitter dregs of lowest ... ...like crystal chimes by ...

...made him shout: "Oh, ...hand, in happy, joyous ... ...and talked of lasting ...

...ell," he sighed, "Oh, ...

...heaven to feel that ... ...went amid the fragrance ...

...rth, and living golden ... ...what awful, painful ...

...se than yelling college ... ...ears in raucous measures ... ...anting long a horrid ... ...omen! votes for women!"

...ke torrents, blazing ...

...ties, but lo! he could not ... ...old him fast, a prisoner ... ...d changed and like a ...

...loud: "Just hear ... ...ot all in vain, for ... ...drinks, for red-hot ...

...reat despair, he sank ... ...s plea: "Oh, give me ...

HOMER ...

INFORMATION.

For Readers, Subscribers, and Newsdealers, Advertisers, Agents and the Public about

The Times

FEATURES:

PUBLISHED REGULARLY; more pages of news and other matter and a larger volume of advertising than any other newspaper extant.

POLICY AND AIMS: Independent, uncompromising, unshackled, unpurchasable, fearless and unincumbered. THE LOS ANGELES TIMES is devoted to the largest principles of liberty under Law, Equal Rights to all Saints of Jarvis Conover, to Industrial Freedom, and to the upbuilding of Los Angeles, the State of California and the great Southwest.

BONA FIDE CIRCULATION: Daily net averages for 1901, 11,531; for 1157, 19,258; for 1903, 16,131; for 1904, 25,731; for 1905, 26,134; for 1907, 30,446; for 1908, 30,870; for 1909, 36,548; for 1910, 37,708; for 1911, 43,136; for 1904, 50,3879 copies; for 1908, 53,111 copies; for 1909, 53,740 copies; for 1910, 54,961 copies. Sunday average for 1910, 81,136 copies.

AGENCIES: Eastern Agents, Williams & Lawrence, Brunswick Building, 5th Ave. and 20th St., New York; 1128 Marquette Building, Chicago; Washington Bureau, 61 Post Building. THE TIMES on file: 1 Rue Scribe, Paris; 3 Haymarket, London; 8 Hanmarkt.

TELEPHONES: Counting Room, Subscription Department, Editorial Rooms, City Editor and Local News Rooms—Sunset, Main 5201; Home, ask for THE TIMES.

NEWS SERVICE: Full Associated Press service, bringing the civilized globe, supplemented by ample special dispatches.

TERMS: Daily, Sunday and Magazine, 75 cents a month, or $9.00 a year. Daily without Sunday, $7.50 a year; Sunday, $2.50. Magazine, $1.50.

POSTAGE: On the regular week-day issue (12 parts) 2 cents; on the Sunday issue, (8 parts) 3 cents.

MUSIC AND THE STAGE.

Persons who have never been closer to India than the Midway received a considerable naturalization last night at the performances of Miss Ruth St. Denis at the Mason Operahouse.

Miss R. Denis is, I believe, a vigorous young American, perfectly normal and for an Arabian Nights tendency and company of Parsees, Brahmins, Mohammedans and other strange and somewhat hairbrained creeds who accompany her on her dancing tours.

Miss R. Denis is about our last word in visible rhythm.

Vaudeville keeps us supplied with dancing as it is evidenced, followed and practiced in all civilized countries. Miss Maud Allen, aided and abetted by the little Countess de Dino, has shown us what classic dancing were supposed to be, and in its cultivated arts of the ballet and its allied branches M. Mordkine and Mlle. Pavlova would seem to be unrivaled. There was left for our delectation, therefore, only the dances of the Orient, and now that Miss R. Denis has supplied these, we may say with Alexander that there are no more fantastic worlds to conquer.

Miss R. Denis' dances are seven—mystical number, I believe, though as I am no mystic and not even mystery-proof, I am not certain—the first two of which are ancient Egyptian allegories, while the remainder are graceful and dancing symbols of the East.

A small and vigorous gentleman named Walter Meyrowitz gets uncommonly full harmony from the slightly cultured orchestra, and the agile Ruth Saint Khan, a melodic Hindoo upon the stage, demonstrates excessive digital nimbleness on the part of himself and the several members of his band. The veracious programme informs us that Prof. Khan is welcomed by the Nizam of Hyderabad, the Gaekwar of Baroda and the Maharaja of Mysore —to say nothing, I presume, of the Chief of Hippopotami and the Dingbats of Bang-Swat.

Miss R. Denis is a comely young woman, given to a raven wig with short, straight hair, a dark make-up, shapely bare feet, bare legs almost human, in the possession of a set of vocal pearls that flash ever and anon from the tiniest of cupid's-bow mouths, and wields a pair of flashing dark eyes. Come to think of it, she has also a pair of hands and arms, which she uses very gracefully.

By virtue of his sex and generally accepted state a reviewer as a rule is not expected to accurately describe the female attire of civilization, how much larger shall that excuse be when said reviewer is confronted by the artful and wonderful garments of the mysterious East?

With methodic and uninspired mendacity, therefore, I can only say that the evening's beginning was hope to arrive at the end. The middle becomes easier, for whereas at first the dancer was draped in what looks dry-goods store, at the finale she wears traditional costume would have seemed burdensome.

In her Egyptian dances—the Dance of Day," typifying the rise of the Veil of Egypt, and "The Veil of Isis," a temple manifestation—there was little movement of pronounced rhythmic nature, but some fine color combinations, and extraordinary lighting, especially the above.

The Calcutta population became suddenly manifested in the first excerpt, a street scene, in which Miss St. Denis, in a sort of flame-colored skirt and the original-brown bare legs, performed a cobra dance. Her hands, jewel-set, made a very respectable and wriggly pair of reptiles.

Failing to gather the full significance of the "Purda," or Incense dance, which followed. It was slow, long, and full of chromatically changing light effects upon Miss St. Denis' gorgeous costume.

The Nautch dance filled with a certain Rhodeo conversational commotion was much more interesting. We know the kind of stiff, swaying skirts Nautch girls wear in order to facilitate classification.

The "Dance of the Seven Veils," another symbolic representation, followed, and left the Oriental or temple dance, to conclude. This is by far the most elaborate of Miss St. Denis's series, and included a long allegorical representation and the famous "Dance of the Seven Senses." Here Miss St. Denis became perhaps less clothing than any dancer who has ever appeared here, but the absence of raiment is not noticeable as such, and Miss St. Denis is a well-executed, graceful and artistic conception.

It is in the dancing, or rather, the movement and posturing, of Miss St. Denis that her efforts always defy criticism. For criticism infers study and intelligent comment—and in these days who is there to study, and what is there to compare? The reviewer, therefore, can only report, and the reader can exercise his free will and preferences quite independent of the opinion of anyone else.

Ushered in by the beautiful, passionate, sensuous cadences of Bizet's music for the opera, "Carmen," the play by Prosper Merimee, makes its colorful, tempestuous way on the boards of the Belasco Theater this week.

Scenically it is the most perfect thing that has ever been seen in Los Angeles—the square in Seville, Lillas Pastia's gardens, the outer wall of the bull ring at Cordova, and the home of the smugglers in the Basque Mountains. This last scene is a rocky gorge, beyond which the mountains rise, tier on tier, touched by the faint glow of coming dawn. The pink light deepens, turns to rose, and the day comes, bright and glorious, through translucent opal mists. All this was done by Arthur Hurtt, the new scenic artist of the Belasco, who thus conclusively proves himself to be an artist, indeed.

Everybody knows "Carmen," an idyllic melodrama which seems just a trifle old-fashioned in its dramatic structure to the sophisticated modern playgoer, but which nevertheless has become a classic and has power to hold the attention from its beginning to its end. This is not strange, for the very spirit of romance breathes through the play, and it appeals to all the senses. Its moral—but it hasn't any, it's like the dark and splendid heroine who flaunts her

(Continued on Sixth Page.)

HF THE MARK OF GOOD CLOTHES KNOW US FOR BEST VALUES

Underwear For Men

We Have all the Advertised Brands

—Porusknit, per garment.....50c
—Plain and fancy Balbriggan, per garment.....50c
—Light Wool Worsted, per garment.....$1.00
—Lisle and Sea Island Cotton, per garment.....75c
—Lisle, mercerized, per garment.....$1.00
—Lisle Mesh, Athletic style, suit.....$3.00
—Lisle Mesh Union Suits $3 & $3.75
—Brief Underwear, per garment, in Nainchеck.....50c
Twills and Madras.....75c
—In Soisette.....$1.00
In Linen.....$1.50
In Crepe Silk and Pure Silk.....$1.50 and $2.00
—Brief Underwear in Knit Goods, per garment, in Balbriggan, Lisle, Sea Island Cotton and Lisle Mesh.....50c to $1.25
—Kneipp's and Ramie Pure Linen Underwear, $2.00, $2.50 and $3.00
—Silk Underwear, per garment.....$6.00 to $9.00

We Fill Mail Orders.
"The Store That Gives Value."

Harris & Frank
Outfitters for Men, Women, Boys and Girls
437-439-441-443 SOUTH SPRING STREET

Fussy about your hat?
Busch
Broadway and Second St.
Fits the face as well as the head
"Faultless" Bench-Made Hats
$3.00
They're a $4 Quality
SHOWING NOW THE NEW STRAW HATS
R.J.Busch Hatter Clothier
Broadway & Second St.
Just Out of the High Rent District

Hot Chocolate for Luncheon with Wafers 10c
OFF & VAUGHN Drug Co.
352 South Spring, Cor. 4th

Victor

The World's Greatest Home Entertainer
$25 to $100
"Three" Nickles a Day"
Is all you need to pay.
Andrews Talking Machine Co.
with Holmes Music Co
422 S. Broadway
And be sure to hear the Victor-Victrola

J. W. Robinson Company
Brown Der Grosse Store

Butterick Patterns and Publications for May are ready. Two years' subscription to the Delineator for a dollar-fifty.
—Main Floor, Rear—

$2.00 to $3.50 Suitings . . . $1.50

Fully a thousand yards when the selling began yesterday morning. No such quantity now, of course, yet the variety and the values are all the most exacting shoppers could ask for.

Dollar-fifty a yard for genuine Scotch, English and French suitings of the character sold all season at $2.00 to $3.50.

Mostly grays, browns and tans—this season's most popular tones. Melange effects as well as stripes, invisible checks and plaids.

New importation of self-figured silk crepe scarfs in grays, pinks, white, champagne, blues and lavender . . . $3
—Woman's Neckwear Dept.—

"Kayser" Silk Gloves

Many women think that ALL silk gloves are "Kayser's."

The mistake is natural, because "Kayser's" are the *original* and *best known*. There's a way to tell the genuine, *look in the hem* for the name "Kayser;" it means assurance of quality and reliability, a guarantee that guarantees. A new pair free if the "tips" wear out before the gloves. "Kayser" gloves cost no more than the ordinary kind and are worth double.

Women's pure linen handkerchiefs with borders and initials in colors—pink, lavender or blue Six for $1

Silk Petticoats $5
Guaranteed For 3 Months

Obviously, the silks used in these "S. H. & M" petticoats are the most serviceable money can buy—else the makers wouldn't dare sell them under a guarantee like this:

Should this petticoat, bearing trade-mark "S. H. & M." crack or split within three months from date of purchase, return it with guarantee to your dealer. He will replace it with a new one, provided the damage has not been caused by tearing, alterations, or by wear on bottom ruffle.

THE S. H. & M. CO.

Several different styles in black, changeables and a seemingly endless variety of solid colors.

—Hill Street End of Second Floor—Use Rear Elevators—

J. W. ROBINSON COMPANY
235-239 South Broadway 234-242 South Hill Street

Ostermoor Mattresses
219-229 S. Broadway

Coulter Dry Goods Co.

224-228 S. Hill Street

Fourth Floor Cafe and Men's Grill—Open 11:30 to 5

Winsome Wash Goods

Counters full of suggestions for summery frocks, pretty lingerie and children's garments are here at such trifling cost that the needlework will be about the only thing to take into consideration. And women who buy now may not only have ample leisure for making these pretty things up, but they get the cream of the assortment, before patterns are picked over:

MERCERIZED FOULARDS are carrying everything before them, in their popularity this season; the bordered effects, and the cleverly-copied foulard patterns, on beautifully mercerized materials, work up in wonderfully pretty fashion—see the illustration—40-inch width, these foulards are inexpensive .....35c yd.

NEW LAWNS, in similar patterns, without the mercerized effect, may be had in 40-inch width, at .....25c yd.

IRISH DIMITIES—We pick out every pattern ourselves, and choose only the choicest—are here in white or colored grounds of all styles, both plain and fancy, at .....25c yd.

IMPORTED MARQUISETTES—White grounds showing black stripes of various widths, or polka dots; and plain solid colors, are .....35c and 50c yd.

MANY OTHER HANDSOME WASH GOODS cannot even get newspaper mention; you will want to see them all personally.

Tomorrow—Wednesday—We begin a sale of French Convent-Made Lingerie. The reductions will average a Fourth and a Third Off, regularly established prices, because we bought that way.

Just Received

New Crepe Meteor in latest Paris shades—Crow's Wing, blue, American Beauty, rose and Empire green, 43 inches wide, $3.50 a yard.

Underpriced Pongees and Tub Silks Today

Wednesday will be foulard silk day—today's most interesting news concerns pongees and tub silks, both of them high in fashion's favor at present:

IMPORTED TUB SILKS, 36 inches wide, in a good assortment of stripes; well worth $1.00, on sale at .....75c yd.

TUB SILKS in exclusive patterns; 32 inches wide; sold all season at $1.25; in this sale at .....$1.10 yd.

NATURAL IMPORTED PONGEE; 34 inches wide; all silk and regularly $1.00 a yard, on sale at .....75c yd.

NATURAL DOMESTIC PONCEE; 36 inches wide; worth $1.00, on special sale at .....85c yd.

CREAM SERGE PONGEE; 36 inches wide; one piece only of this $3.00 goods free to go at .....$2.00 yd.

SERGE SILKS, 27 inches wide; only two pieces of these; were $2.25, now .....$1.50 yd.

COLORED PONGEES; yard wide; in a good range of shades; the $1.75 quality on sale at $1.50
the $2.50 quality on sale at $2.00

Coulter Dry Goods Company

LA-SIERRA-HTS.

Does Your City Home Support Itself and Yield You A Profit Besides?

"Preposterous" you'll say. "Why how could it?" Everything spent on your city house is all outgo, isn't it? And the only recompense you receive from it is a limited amount of pleasure. That's what they all say. Then why lose any more time and endless opportunity, by continuing something in which you are the loser both physically and financially?

DECIDE NOW TO LIVE IN LUXURY IN A

La Sierra Heights' Orange and Lemon Grove

And Realize A Steadily Increasing Income To Put Aside For Old Age

Call in and let us talk it over with you. We shall be glad to give you any information on the subject you wish. We make the terms easy.

G. H. MacGINNIS, Sales Manager With

JANSS INVESTMENT COMPANY

Lemon and Orange Land Department
Home 10345. 325 Pacific Electric Building, Sixth and Main Sts. Broadway 2468.

SCOTT SYSTEM
FINE CLOTHING
SCOTT BROS.
425-427 South Spring St.

WONDERFUL
Best Furnace in the World, $25.00
Lighted from above. No going down to cellar.
Best Instantaneous Water Heater $12
SECTIONAL HEATING CO.
657 W. Washington

DRS. SHORES & SHORES, Offices in the Henne Bldg., Third and Spring, entrance 112 West Third. Catarrh, Chronic and nervous diseases a specialty. $1 a month, medicines free. Office hours 9 to 5; evenings, 7 to 8; Sundays 10 to 12. Take elevator or easy stairs to Room 223. Consultation free.

LAMSON

CASH AND PARCEL CARRIERS
Message Carriers
Pneumatic Despatch Tubes
CONVEYOR SYSTEMS.
LAMSON
Consolidated Store Service Co.
Call Building San Francisco
SERVICE

Full Dress, Tuxedo and Prince Albert Suits
FOR RENT
R. J. BUSCH, CLOTHIER
Broadway and Second Street
(Just out of the high rent district.)

Get a Gas Range
and be prepared for the warm days.
For Sale by all Dealers.
L. A. GAS AND ELECTRIC CORP.

Furniture
of Quality
CASH OR CREDIT.
Los Angeles Furniture Co.

Women's $25 Suits
Samples of the very latest styles. Don't miss them..... $15
ORIGINAL SAMPLE SUIT CO.
336 1-2 S. Broadway, 2nd Floor.

Los Angeles Investment Co.
A8118. 238-237 S. Hill St. Main 2348.
HOME BUILDERS
Will Build to Suit
Upon Your Own Lot—or will furnish Lot.
RENT PAYING TERMS.

Take Home An ICE CREAM BRICK.
Christopher's
531 So. Broadway—Near Sixth.

Unique
CLOAK & SUIT HOUSE
245 So. Broadway

Brett Clark,
of Los Angeles, says Electropodes relieved him of Rheumatism. They can do the same for you. All druggists. Give Electropodes a trial.

New Store, New Goods, New Prices
Schaper Dry Goods Co.
Southwest Corner 7th & Hill
Ladies' Black and Colored 2 Clasp Kid

Benjamin Clothe
The Smart Spring Suits
New York's latest styles.
JAMES SMITH & CO.
646 SO. BROADWAY

Big Shoe Sale
Special Bargain Table in Basement Today and Tomorrow
Mammoth Shoe House
519 South Broadway

Events in Local Society

MR. AND MRS. HERBERT MARTIN BISHOP of No. 2627 Hoover street, had as guests last evening the Misses Majestic Miss Guendolen Laughlin, Homer Laughlin and Mrs. Bernard of Philadelphia, the latter a guest at the Homer Laughlin residence on West Adams street. Supper at the Alexandria was served later. Burr McIntosh joined the guests after the performance.

Miss Smith a Bride.

Miss Helen May Smith of Hotel Hollywood, became the bride Sunday afternoon of Albert Miller Stephens, son of Judge Albert M. Stephens of Kingsley drive. The service was read by the Rev. Thompson at the home of the groom's brother and sister-in-law, Mr. and Mrs. Moye Wicks Stephens of No. 836 Bryan street. The bride was attired in a white lingerie gown and carried a cluster of pink bridesmaid roses. The home was aglow with these beautiful roses. The centerpiece on the bride's table was orange blossoms. At the conclusion of a trip to the Yosemite, Mr. and Mrs. Stephens will reside with Judge and Mrs. Stephens.

Mrs. Ruth Newton,

who celebrated her eighty-eighth birthday anniversary.

Luncheon and Shower.

Miss Ethel Eastty was hostess at a linen shower and luncheon Friday with which she entertained the Misses Pearl Correa and Jean Wright, two June brides-to-be. The guests were entertained at Hotel Mt. Washington where the table was bright with Marioosa lilies arranged in a Japanese basket, the handle of which was adorned with a huge bow of ribbon. Cards were played, following the repast, by Mrs. H. O. Meyer, Mrs. Ralph Pearson, Mrs. Sidney Holman, Mrs. Dallas Jones, Mrs. James Bradish, Miss Elvira Sanford, Miss Ida Rhorer and Miss Bertha Norton. Mrs. Holman captured the prize.

Wedding Announcement.

Mr. and Mrs. F. K. Baldwin of No. 1907 Wisconsin street, announce the marriage of their daughter, Miss Maude Amanda, to Arthur Nelson Harris.

Birthday Celebration.

Mrs. Ruth Newton of Denver, who passes several months each year in Los Angeles, will leave in June for her home. In celebration of her eighty-eighth birthday anniversary, Mrs. Newton entertained with a smart reception at Hotel Pepper for about seventy-five friends. In honor of the occasion, the rooms were decorated with choice flowers and ferns.

Miss Love to Wed.

Miss Mabel Love, daughter of Mrs. Robert Love of No. 2624 Budlong avenue, has chosen May 6 for her wedding to William H. Burnham. Only the immediate relatives will be present.

Surprise Party.

In celebration of the birthday anniversary of Mrs. P. E. Buffington, friends entertained with a costume party Saturday evening at the home of Mrs. M. M. Moffitt of No. 1633 East Twenty-first street. The evening was enjoyed by Mrs. C. B. McGee, Mrs. Anna Eack, Mrs. Elizabeth Briggs, Mrs. Frank Rankin, Mrs. Myrtle Linlahl, Mrs. Hazel Barrington, Mrs. Arthur Aborn, Miss Eva Jenkins, Miss Rose Johnskey and Miss Anna Hooper.

At Home.

Mr. and Mrs. I. N. Richards of Casa Verdugo have returned from a three weeks' outing at Elsinore Hot Springs.

Another Wedding.

Mrs. F. Pedroarena announces the marriage of her daughter, Miss Juanita, to Thomas Romera. The service took place at the Plaza Church, Monday, April 17. Only members of the two families were present.

Luncheon and Theater.

A delightful affair of recent date was the luncheon at the Alexandria followed by a theater party given by Mrs. L. L. Ormsby, Saturday.

European Tour.

Mrs. George J. Isaacson and son, Waldo W., left Thursday morning for a four months' tour through the East and Europe.

Outing in Europe.

B. M. Jones will leave next month for New York, where he will join his friend, George Anderson and mother. Together the party will sail for a nine months' outing in Europe.

Cards and Dancing.

Mr. and Mrs. Warren E. Wolfe of Fifth avenue entertained twenty guests recently with a card party and dance. Mr. and Mrs. Wolfe received their guests in Indian costumes. The fun was shared by Miss Ada Smith, Mrs. Rose Lee, Mr. and Mrs. Grove Ketchum, Mr. and Mrs. Ernest Bilcock, Mr. and Mrs. Frederick Webb, Mr. and Mrs. W. Symondson, Mr. and Mrs. W. C. Oatey, Mr. and Mrs. George Ramsey, Mr. and Mrs. O. C. Vogel, Ben Fenton and James Manahan.

San Diego Visitor.

Mrs. William John Scholl of San Diego is the guest of relatives in this city.

Cousin's Betrothal.

Miss Ida D. Myers of No. 924 Sunbury street announces the engagement of her cousin, Miss Elizabeth E. Duncan, to Will H. Hillman of Oceanside. The news was told Saturday at a luncheon. Pink and white flowers adorned the table; places were marked with water-color sketches of Cupid. Small baskets filled with pink and white candies were given as favors. The guests were: Mrs. Margaret H. Reehl, Mrs. C. C. L. Leslie, Miss Harriet T. Myers, Miss Josephine Dunkelberger, Miss Florence Moote, Miss Mae Thompson, Miss Gertrude Gilbert, Miss Carrie Simeral, Miss Ruby Wilson, Miss Helen Reehl, Miss Gertrude Pinkiert, Miss Carol Duncan and Miss Lois Duncan.

Miss Slocum, Hostess.

Miss Mary L. Slocum recently entertained at her home in Hollywood in honor of Miss Pearl Correa, a bride-elect. The afternoon was in the nature of a linen and recipe shower. Luncheon was served from a table bright with pink roses and carnations. Tiny linen chests filled with orange blossoms marked places for Mrs. Harry K. Underwood, Mrs. Henry Garren, Mrs. Ralph R. Pearson, Mrs. J. Moodie, Mrs. Sidney Holman, Mrs. Dallas Jones, Mrs. E. W. Crowell, Mrs. L. W. Slocum, Miss Jean Wright, Miss Gertrude Robertson, Miss Jessie MacCabe, Miss Katherine MacCabe, Miss Winnie Kimbrell, Miss Edith Dorn, Miss Mayme Hooper, Miss Ruby Johnson, Miss Norma Whitney, Miss Helen Kleinsorge, Miss Muriel Smith, Miss Nellie Miller, Miss Stella Messenger, Miss Alma Priester, Miss Ruth Suman, Miss Mary Suman, Miss Vida Lovejoy, Miss Corinne Lovejoy and Miss Laura Eldredge.

Guests From Oakland.

Mrs. W. A. Sherman and daughter, Miss Mary Sherman of Oakland, have been passing the past week as guests of Mr. and Mrs. T. Beverley Keim at their new home, No. 811 Manhattan place. Mrs. Sherman and daughter are fascinated with Southern California and expect to remain here several weeks longer.

PERSONAL.

S. F. Wilson, a mining man of Searchlight, is staying at the Lankershim.

W. B. Meikle, an Omaha manufacturer, is making a brief stay at the Van Nuys.

Mr. and Mrs. E. B. Collier of San Angelo, Tex., are passing a part of their honeymoon at the Hayward.

Henry Crawford and daughter are guests at the Lankershim. Crawford is an attorney of Montclair, N. J.

Mr. and Mrs. C. E. Dolbear of San Francisco are at the Angelus. Dolbear is president of the California Trona Company.

Ernest F. Kopp, a Parisian, is one of the late arrivals from foreign shores at the Alexandria.

Karl Rudorf, chief culturist of the Chino Beet Sugar Factory, is a guest at the Van Nuys.

W. Woodson and W. T. Woodson, owners of a plantation near Columbia, Mo., are staying at the Westminster.

A. McNamara, of the business firm of McNamara & Moran, of San Francisco, is passing a few days at the Alexandria.

W. E. Stanford, of the Stanford & Company real estate dealers of San Francisco, is at the Angelus.

Dr. and Mrs. R. B. Wright of Milwaukee are making the Hollywood their home during the summer months.

Mr. and Mrs. Edward E. Clement of Washington, are among the late arrivals at the Van Nuys. Clement is an attorney.

Mr. and Mrs. J. C. Simons of Hutchinson, Kan., are guests at the Lankershim. Simons is a department store owner.

A. L. Ward, a hotel proprietor of Aberdeen, S. D., and W. F. Forsey, a viti-culturist of Fresno, are guests at the Hollywood.

H. J. Tupman and S. P. Wible are Bakersfield oil operatives at the Hollenbeck for a short stay.

O. O. Koffman, official of the Landis Machine Company of St. Louis, manufacturers of shoe building machines, is at the Hayward.

Charles Clark, brother of W. A. Clark, Jr., is visiting the latter at his West Adams street home. He is here from San Mateo.

G. S. Larm, formerly manager of the Manx Hotel of San Francisco, who is now proprietor of a health resort in the northern mountains, is at the Lankershim.

A party of Salt Lake mining men registered at the Angelus is made up of J. W. Irvine, J. W. Silver and B. Van Lott.

Dr. and Mrs. E. B. Perrin of Williams are among the late Arizona arrivals at the Hollenbeck.

Dr. Curtis M. Beebe, a practicing physician of this city, was called East yesterday morning on account of the death of his mother in Chicago.

Dr. J. A. Ketherside, a Yuma medical practitioner, and Peter Robertson of the same place are passing a few days at the Hollenbeck.

Capt. John Roberts and Purser G. G. Howard of the steamship Carlos registered at the Van Nuys while the ship is at San Pedro.

Mr. and Mrs. R. W. Martindale, accompanied by Grace Saunderson, are at the Alexandria from San Francisco. Martindale is Coast representative of the United States Pipe Company.

H. A. Crocker, on one of his regular inspection tours, arrived at the Hayward yesterday from San Francisco. He is with the Westinghouse Airbrake Company.

L. C. Appel and wife are passing part of their honeymoon at the Westminster. Appel was married yesterday to a Long Beach girl. He is an officer of the steamship Harvard and will leave on the coming trip for San Francisco.

A tourist party of residents of St. Joseph, Mo., registered at the Alexandria, is made up of Mr. and Mrs. L. H. Smith and Mr. and Mrs. C. G. Kent.

A. H. Chave, his wife and son are registered at the Angelus from Montreal. Chave is an official of the Dominion Iron Company, one of the chief companies of that kind in Canada.

Miss M. Jolly, a singer from Norfolk, Va., is at the Van Nuys. She is on a long vacation tour after a New York season. Miss Jolly will remain here for a few weeks and will then proceed to New Orleans to visit friends.

Tom Brey of Grinnell, Iowa, is staying at the Lankershim. Brey is here after the settlement of a legal case in the central part of the State. In addition to being an attorney he is a scientific farmer and has the reputation of raising some of the finest hogs in the State.

A. M. Jamgochian and family are registered at the Westminster from Manchaster, Eng. He is here to make his permanent home. Jamgochian was for years at the head of one of the big cotton goods factories in the English city. He may embark in that line here.

FOR a short time we are selling our ten-year-old sweet and dry wines (sold everywhere for $1.25) for 50c per gallon. To close up a consignment of "Old Water-mill," regular price $1.25, while it lasts 50c per bottle, free delivery. Ed. Germain Wine Co., 532 S. Main street. Phone Main 919. 1910.

THE THEATER.

(Continued from Fifth Page.)

fateful beauty through its quick, vivid, warm and colorful scenes. She feels keenly, but only through the senses, never through the soul. She suffers and dies tragically, but only through the body.

Carmen is not an uncommon feminine type—though it is one that must ever remain incomprehensible to a mere man. Her lurid, Latin loves and hates and revenges have received many interpretations in the course of the years, but none, I venture to say, more triumphantly satisfactory than those Florence Reed is giving this week. Physically as well as temperamentally Miss Reed meets the part in all its subtle requirements, playing a Carmen of seductive and insolent audacity.

Lewis Stone gives good account of himself as the most fatuous of lovers. Corporal Jose, though I must admit there isn't much show of southern fire in his lovemaking. The lovemaking, indeed, is a trifle forced all around, even Carmen's abandon wearing a thin puritanic veil. So with Escamillo, the toreador, played by Robert Harrison, who looks and dresses magnificently, but who loves very half-heartedly. However, there is no doubt of the hate of Zara, as indicated by Adele Farrington, and no one can question the delicate sweetness and purity of Heleene Sullivan's Mercedes.

The incidental music of the play is from Bizet's opera—a golden thread to bind together the barbaric beauty of the play.

The best things on the programme at the Orpheum this week are Miss Elsie Faye's eyes. They are some eyes. Every time she got busy with them the boys applauded; the young girls giggled estatically; the old men sat up and arranged their cravats; and the elderly matrons raised their eyebrows in disapproval. There have been "expressive" eyes before, but when Miss Faye's eyes begin to "express," they make you feel as though you'd just had a cold bottle. Her eyes are used mostly while she sings, although they rarely behave themselves the whole time she is on the stage. Two young conventional clog dancers, with voices on the side, assist Elsie in her ocular demonstrations. But like most men, they are superfluous when a pretty girl is around.

Next to this young lady's passionate orbs, in point of interest, comes Miss Alcide Capitaine who, besides being a remarkable gymnast, possesses an almost ideal figure. Her feats in the air are as thrilling as they are graceful.

"The Ranchman," a one-act thriller of the woolly west, has for hero, Mr. Burr McIntosh. Now, let it be understood that McIntosh is no Mansfield, nor even a Robert Edeson. He is, however, a first-rate Burr McIntosh, and in the role of a Wyoming ranchman grinds coffee and chokes desperadoes as though he were used to it. The act is a swift-moving and vermilion combination of "rooned" ladies, horse pistols, terrible Indians, large sums of money, sky-hooting ponies, bowie knives, grave stones and bacon. What fond memories of the old Seaside Library the upholstered names of this sketch bring forth—Dick Rockwell, Ralph Drew, and Donald Fairchild! The lady who enacts the role of heroine and lands the noble ranchman, should of course, have been named Tess; but through some oversight on the part of George D. Parker, who confesses to having written the play, the damsel is named Barbara.

John Binns, Joe Binns, and Frank Binns combine horse play and music for twenty minutes or so. At the present sitting, I am unable to say which is the worse. Their horse play is of the slapstick variety. A syphon bottle which thoroughly bathes one of the performers seems to cause much merriment. The music, via the accordion, violin, cello and piano, also pleased those present.

George Mulien and Ed. Corelli admit on the programme that they are conversational comedy gymnasts. After watching the act, I find this statement to be true.

An educational moving picture completes a bill, which is for the most part of a commonplace nature and devoid of any particular merit, with the exception of one of the hold-overs.

Dr. Pauline, at Pantages, is a most amazing hypnotist. Despite his decidedly pony-ballet name, Dr. Pauline is a large man of great physical power and much mental magnetism. The performances through which he put twenty apparently sane and healthy men, yesterday afternoon, turned a reposeful audience into an assembly of howling dervishes. The "blood-test," the most striking physical demonstration, has been done here before, but never better. Putting a subject in a cataleptic state, Dr. Pauline "commands" the blood to leave an extended arm. It obeys, and presently the flesh is of wax-like pallor. The arm, to all appearances, is perfectly bloodless. By degrees, the hypnotist "commands" the sanguinary fluid to return, and slowly, as he indicates, the rosy color of life again overspreads the ghastly palm and fingers. This test is convincing. The humorous antics of Dr. Pauline's subjects amused the audience for the better part of an hour. Working them up to a state of most violent facial and bodily expression, Dr. Pauline would suddenly shout "Rigid" and leave them, like wonderful statues of fear, or joy, or mirth, for minutes at a time.

A Skin of Beauty is a Joy Forever.

DR. T. Felix Gouraud's Oriental Cream or Magical Beautifier.

Removes Tan, Pimples, Freckles, Moth Patches, Rash, and Skin Diseases, and every blemish on beauty, and defies detection. It has stood the test of 40 years, and is so harmless we taste it to be sure it is properly made. Accept no counterfeit of similar name. Dr. L. A. Sayre said to a lady of the haut ton (a patient): "As you ladies will use them, I recommend 'Gouraud's Cream' as the least harmful of all the skin preparations." For sale by all druggists and fancy goods Dealers in the United States, Canada and Europe.

FERD. T. HOPKINS, Prop., 37 Great Jones Street, New York.

GIRL VICTIM OF FIEND.

(Continued from First Page.)

Wilcox building, and police headquarters. Capt. Avery J. Bradish of the University station and Detective J. R. Ritch hurried to the scene in an automobile.

Upon the arrival of the physician she was put under the influence of a narcotic as her nerves were shattered. Dr. Joseph Kurtz, who resides close by, was called in, and he assisted Dr. Thorpe in dressing the girl's wounds.

There were six scalp wounds, a badly lacerated left ear and large contusions and bruises on the left side of the face.

According to Dr. Thorpe it is impossible to tell at present whether or not the skull is fractured.

On the way to his home, Hans Koebig met his mother getting off the car at Washington avenue and Toberman streets. When he informed her of the assault Mrs. Koebig became hysterical and was taken to her home with difficulty. She was in a serious condition last night.

Owing to the confusion, no member of the household could estimate the exact loss as a result of the robber's visit. It is believed that jewelry to the extent of several hundred dollars was stolen.

PLANNING TRIP.

Dr. Julius Koebig, a chemical and mining engineer with offices in the I. W. Hellman building, has been in the East. Miss Koebig was planning an early trip to Europe. She was expected to leave in a couple of weeks. It was her intention to take a course in music at a famous school in Germany. She is a talented singer and an accomplished pianist, and is very popular among members of the younger set. She is a graduate of the Polytechnic High School.

Miss Koebig was able to give the police an accurate description of her assailant.

He appeared to be about 30 years old and was 5 feet 6 or 7 inches in height, smooth-shaven, face round and full and of a medium ruddy complexion. His nose was slightly pointed, though not particularly noticeable in that peculiarity. His hair was light brown and neither thick nor thin. His eyes were deep blue. He was very well-dressed in a blue suit, white shirt and collar, blue four-in-hand tie with white dots. His hat was of the soft black variety and, though somewhat of the slouch variety, was neat and appeared to have been well-brushed.

Throughout the entire hour and a half he was in the house he threatened her with his gun, cursed and used the roughest and coarsest language.

Whenever she raised herself limply to make what resistance she could he pounded upon her and beat her unmercifully with the handle of his pistol.

USED LOUD TONE.

Last night at home, under the care of a physician who administered medicines and stimulants from time to time to tide her over the effects of the shock until her system could rally, the young woman moaned feebly. Not until this morning will it be possible to learn how brutally he cut and beat her, for her body was so covered with bruises that the physician could not determine how deep they had penetrated her body.

Though the fiend compelled her to be quiet, he did not seem to consider it necessary to moderate his voice, and at times he spoke in tones that would have probably been heard on the street had any persons chanced to pass at the right moment.

RUN OVER BY AUTO.

ORANGE, April 24.—Henry Appel, son of Robert Appel of North Cambridge street, today is nursing bruises and cuts received yesterday when he was run over by an automobile. Young Appel and other boys were returning from the Orange County Park on bicycles. Appel was circling A. O. Sutton's wagon on a grade, when an automobile owned by a rancher of Tustin named Robinson, came up behind him, struck him and knocked him down.

Appel was dragged from beneath the car. His severest cut measures three inches in length. It is on the right side of his head.

A rush to the new diamond fields in the western Transvaal section of South Africa is on. The new fields, called the Bloemhof, already have a population of 300 whites.

Malden Lane importers of diamonds have just learned of the finding of a diamond weighing 244 karats, in Johannesburg, South Africa. It will rank as one of the half dozen largest and most valuable jewels in the world.

When He Courted You

He didn't complain if you were a little despondent or irritable at times. Now he does. He's the same man. He didn't understand then. He doesn't now. Then he thought it was caprice and liked it. Now he thinks it is caprice and doesn't like it. But now he's busy getting money.

If he realized the full truth he would be more than anxious to have the wife he loves take the right remedy to restore her to true womanly health. Most men don't know that when a woman is weak, nervous, irritable and despondent, there is invariably something radically wrong with the delicate feminine organs with which her entire physique is in sensitive sympathy.

There is one, and just one remedy, tried and proven, that will put things right when the feminine organism is weak or diseased. It is

Dr. Pierce's Favorite Prescription.

This medicine restores perfect health to the weakened organs, and makes them strong.

It makes wifehood happy, and motherhood easy. It makes child-birth short and almost painless. It helps to make real "new women." An honest druggist won't urge upon you a substitute.

This "Favorite Prescription" is a pure glyceric extract of native medicinal roots and contains no alcohol, injurious or habit-forming drugs. A full list of its ingredients printed on its outside wrapper and attested as full and correct under oath.

Dr. Pierce's Pleasant Pellets regulate and strengthen Stomach, Liver and Bowels. Easy to take as candy.

Globe "A-1" Flour used in So. Cal. Homes

All other brands of flour used in So. Cal. Homes

-This Comparison Shows

How much more "Globe A-1" Flour is used in Southern California homes than all other brands of flour combined—

---Which proves conclusively---that a flour blended from various choice wheats---as we blend

Globe "A-1" Flour

to give it the right proportions of all the wheat elements---is the perfect flour---adapted for all baking.

Sent free, on request, Mrs. Pearce's recipes for Bread, Pie Crust and Biscuit. Send any friend's name you like.

Globe A-1 Flour in regular size, also 5 and 10 pound sacks

GLOBE-MILLS, LOS ANGELES

Z. L. Parmelee Co.

718 S. Broadway

You may be sure that any

Electric Fixtures

hand rails, or other metal work produced in the Parmelee factory will be of the highest standard of workmanship.

Thousands of satisfied customers throughout the Southwest testify to the quality of Parmelee goods.

Why not change that dining-room fixture and the one in the living room, too? You have often spoken of it. DO IT NOW. We have new designs.

See us for-
Gas Logs
Andirons
Fire Screens
Gas Supplies
Electric Supplies
Fixture Parts

Hotpoint Irons
Electric Toasters
Electric Water Heaters
Electric Plates

BELOW IS THE LATEST, THE ENGLISH MODEL. IT'S FAR PRETTIER THAN IT LOOKS HERE.

SCOTT SYSTEM NOBBY NORFOLKS ARTISTICALLY DESIGNED HANDSOME CREATIONS $25 TO $40.

ANOTHER GLIMPSE OF THE ENGLISH MODEL—A STYLE CREATED FOR MEN WHO KNOW WHAT'S WHAT.

YOUNG MEN'S STYLISH PICCADILLY SUITS $15 TO $25.

SEE OUR LARGE SHOWING OF BLUE SERGES $15 TO $40.

Scott Bros

SOCIETY BRAND CLOTHES

425-427 SOUTH SPRING STREET.

SOCIETY BRAND

BRENT'S

713-714-715-716 SO. MAIN ST.
THE GREAT CREDIT HOUSE.
Real Spot Cash Prices.
EVERYTHING FOR THE HOME.
Furniture—Rugs—Stoves.

CANCE
Diamond Watches
Fee $10
Any

Kahn's Korrect Klothes

213 West Fifth Street

Old "Express" Bldg.

Flying: Racing: Shooting: Fishing: Ball.

The Los Angeles Times

The Pink Sheet—4 Pages—Illustrated.

LXXIst YEAR. TUESDAY MORNING, APRIL 25, 1911. On All News Stands, On Trains, 10 Cents. | 5 CENTS.

"Ask the Man Who Owns One"

Is not an advertising pleasantry, but the most serious reference we are able to make concerning the excellence of Packard Cars and the degree of satisfaction in Packard service.

CALIFORNIA MOTOR COMPANY
Earle C. Anthony, Manager

ALCO
Motor Trucks and Pleasure Cars
A Lasting Luxury
Built and Guaranteed by a $50,000,000.00 Company
RAND & CHANDLER, Sou. Cal. Agents
Home F2637 1246-48 S. FLOWER ST. Bdw. 3283

FORD WINS

10-mile free-for-all main event at the opening of the new Motordrome at San Francisco, defeating Maxwell 35, Cole 30, Cutting 40 and Velie 40.

Time for 50 miles, 46 min., 34 sec. The time in this race is all the more remarkable as it was made on a

Half Mile Track

THE FORD was the smallest and lowest priced car in the race.

It is a fact that *every fifth car sold* in the United States *is a Ford.*

There's a Reason

Watch the Fords Go By

Standard Motor Car Co.
F 4536 Twelfth & Olive Bdwy. 3706
Los Angeles

Golden Gate & Van Ness, San Francisco

A NEW RUNABOUT

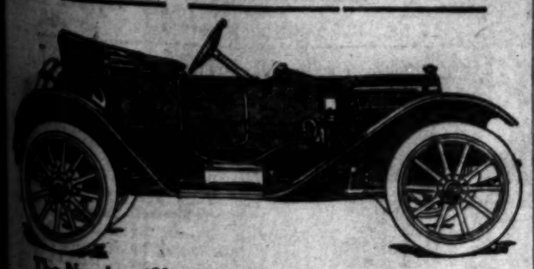

The Number "Nine" Chalmers $1650 Complete
BOSCH MAGNETO, PRESTOLYTE AND TOP.

Chalmers

There is a certain satisfaction in owning the best.
When you drive a Chalmers you need make no apologies.
Those who appreciate CLASS in a car—who examine details—always decide on a Chalmers.
The BEST is CHEAPEST in the long run.
And we give you service after you get your car.
The new No. 9 Runabout $1650 complete.

WESTERN MOTOR CAR COMPANY
"You get something more than a good Motor Car—You get Service"

Autoists Enthusiastic Over Great Reliability Run.

Sharpen Up.

TOZER SLATED TO PITCH GAME.

Berry Says He Is Ready if Dillon Wants Him.

Angels to Be Strengthened Fully One-Third.

Hogan's Fighting Blood Is at Fever Heat.

BY W. H. LEONARD.

Pitcher "Bill" Tozer, who was shot in both shoulders in the training camp at Murrietta Springs, several weeks ago, is slated to pitch the opening game for Los Angeles against Vernon, tomorrow, when the Angels arrive after a long northern trip.

Tozer has been working out in secret every day and last night President Henry Berry pronounced him fit to step into the box right away and he will turn him over to Manager Dillon to take his regular turn on the mound from now on.

"Tozer is working fine," said Berry, "and although I do not want to interfere with Dillon in the handling of the team, I can say that the big fellow is ready to pitch the opening game if Dillon calls for him. We need help in the box right now, and I will not be surprised to see Tozer called upon Wednesday."

Tozer's return to the game comes as a big surprise. Although he was not seriously injured it was believed that the gunshot wounds in his shoulders and arm would prevent him from pitching for many weeks yet. However, Tozer says the wounds do not pain him and that he has worked into full control of the muscles in his secret trials at the ball park.

FINAL WORKOUT.

The big pitcher will give his arm a final workout this morning at Washington Park about 11 o'clock, and if he feels all right after a stiff trial and a good rubdown, he will be the happiest man in the baseball business. Immediately after the shooting Tozer became convinced that his salary wing was put "on the bum" for good, and that he would never pitch again. His complete recovery, therefore, gives him renewed confidence and it is likely that he will be a better boxman than ever and will steady down to excellent twirling for many years to come.

Berry was highly elated last night and says that in two weeks time the team will be 35 per cent. stronger than it was this last week in Portland.

Not only will Tozer be back in the game, but Ivan Howard, who has been so sadly missed in the hitting, is to get into the first game and play left field. His shoulder blade was slightly fractured, but the break has completely mended and he is in tip-top shape. Then Pitcher Agnew is in condition to pitch, and Curtis Bernard will be ready to get out into right field.

The Angels will present a much changed line-up when they trot out onto the field tomorrow afternoon. It is probable that Daley will be put back at the top of the batting list, where he was all last season. He has been hitting fourth because clean-up hitters have been lacking.

BATTING ORDER.

Bernard probably will bat second. A place is to be made for Moore, and as he has been hitting good he probably will bat third. Then it will be either Dillon or Howard for fourth, with Akin next, then Delmas, and so on.

Berry was positive last night that Moore would be given some kind of a regular berth, although he was not certain where Dillon would place him. It need not surprise the fans in the least to see Delmas back at short and Moore on second. This of course, would bench Metzger, who, Berry says, has been entirely satisfactory. However, it is likely that Metzger and Moore will divide infield honors. Whenever an outfield position is vacant Moore will fill it and Metzger will play infield; whenever the outfield is full Moore may be used infield.

Berry was asked if he would strengthen the team by getting new players after the disastrous week at Portland.

"I don't want any new men," he replied. "With the changed line-up this week and with the sick men coming around all right we have as strong a team as any. A bad start is nothing if we have good luck afterwards. With the addition of Tozer and Agnew on the pitching staff, and with Howard, Bernard, and Grindle ready to

(Continued on Second Page.)

Limited to Thirty-five.

ENTRIES ARE TO CLOSE AT MIDNIGHT FOR "THE TIMES" TO LAKESIDE TOUR.

Entries for "The Times" tour to Lakeside are to close tonight at midnight. Entries placed in the mail at or before midnight tonight will be considered as having been filed in time. On Wednesday a complete list of the cars and drivers will be given in the order in which the machines will be started. The tour must be limited to thirty-five cars. This has been positively decided upon by prominent automobile dealers. Officials who are to handle the tour realize the task is big and the contest will be handled carefully by experts.

This tour will be held under the sanction of the Automobile Association of America. Attorney Edward O. Kuster will drive his Stoddard-Dayton and act as representative of the Contest Board. W. E. Bush, the technical committeeman, will drive his Pierce-Arrow. High and low-powered cars are entered. The leading machines and the most stylish 1911 cars are to be started from in front of The Times office Friday, May 5. The first day's run will be to Riverside, a distance of 65 miles. The second day's run will be to Lakeside, 117 miles. The final day will be a run of 173 miles, the most strenuous ever outlined for any automobile tour ever held on the Pacific Coast.

When the full list of entries is received the order of the tour will be arranged by Referee Frank Garbutt and the cars will be assigned to their places in the line. The two divisions, the touring-car and roadster class, and possibly a third division will be arranged. The observers are being appointed by the entrants. Every autoist who has entered a car must name the observers. The chief observer, Guy West, will then arrange the placing of these different observers on the several cars.

Two handsome trophies have been offered. The Times-to-Lakeside cup is to be given to the car winning the touring-car division. This is a trophy well worth having and will represent a run that is strenuous and that will test the powers of the highest grade motor made. The Times Eagle trophy will be given for the roadster division. This is also a splendid valuable prize and will be awarded to the owner of the car making the best score in the second division.

BY BERT C. SMITH.

MOTOR men all over Southern California are showing great interest in The Times to Lakeside automobile endurance run. The entry list already is large and by tonight will be much larger. The tour management has undertaken a task that is severe. An effort is being made to secure entries from almost every agency represented in this city.

This does not mean that only one car of each make will be started, but it does mean that the tour will be the largest as far as variety is concerned that was ever held in the West. As the list grows the elimination contest is on in earnest.

There has been a response which is flattering to the call and the cars are being lined up preparatory to the start a week from Friday. The route has been chosen carefully. It will mean something to complete this tour with a perfect score. The roads are in fair shape to Riverside. After that they are not so good, that last day's run will be a real run.

Automobile dealers of this city have swung in line in earnest. They agree that the tour will be important and will mean much to the automobile industry. Every dealer who can spare the time will be on the tour with a car.

Don Lee was one of the first to take advantage of this opportunity to show the Cadillac. He is in Los Angeles now and if possible will arrange to join the tourers on the drive to Lakeside and back. Don is one of the biggest boosters in the game and he has as much to do as any man who is now connected with the industry.

THE PATHFINDER.

The Cadillac "Pathfinder," will be driven by George Adair. It will be a contestant in the tour and Adair will make a strenuous effort to complete the trip with a perfect score. He expects to win.

Ralph Hamlin has entered a Franklin touring car. He will drive the air-cooled model himself. This means that the tour will have one of the big racing drivers as a pilot for one of the interesting entries. Hamlin will be accompanied by his family and will enter to win the handsome cup.

THOSE OUTLAWS.

One of the peculiar situations arose yesterday when E. Roger Stearns offered to enter a Velie and a Ford. The matter has been put up to S. M. Butler, chairman of the contest board and the entry is held until a decision is received from the A.A.A. chief.

Stearns is an outlaw. Just how the A.A.A. will regard the matter is problematical. The tour is to be conducted strictly according to the rules outlined by the contest board. Kuster's word must be law. If Stearns is an outlaw, he cannot enter a car and he cannot drive.

The situation has been put to Chairman Butler, fairly and if Stearns is reinstated or at least granted probation during the four days of the tour, the Ford and Velie man will start and will make a hard fight for The Times trophies.

There will be no hold-ups on The Times tour. This has been looked after carefully and you will not pay higher than 25 cents a gallon for gasoline anywhere. The rates along the line are also most interesting. The rates at the Glenwood Inn will satisfy everybody I'm sure. The rates at the Lakeside also are good.

At the Glenwood Frank Miller will keep up his reputation as an entertainer. The cars will be parked in the Glenwood Inn, under the supervision of Charles Dundas. Almost every car should finish at Riverside with a perfect score.

At Lakeside Manager Walter Hempel will provide the amusement. He will have the control officials ready and the cars will be parked in an inclosed space under the eye of watchful officials. The rest on Sunday will be spent in a way that will be enjoyable. There will be more about this later.

Warm Hearts.

VENICE GAMES FOR THE TOTS.

Merry-go-Rounds for the Shut-in Kidlets.

More Automobiles Donated for May Day.

Letters of Instruction to Be Sent Out.

By the generosity of the Abbott Kinney Company, the concessions—the merry-go-rounds and the coasters and the baby railroads—at Venice will be turned over, free of charge, to the little shut-in children who will be the guests of the automobile owners of Los Angeles on May Day.

"Send them all down here," said the manager of the company yesterday, "There can't be too many to suit us. We have all kinds of fascinating things down here that were made on purpose to fill little folks brim full of joy. I guess they have never been put to better use since they were first invented than they will be on May Day.

"We want them so much that we will send some automobiles for them ourselves, if you don't have enough.

"If there are any little children who have not seen the Big Pacific Ocean, paddled in the surf and ploughed in its sands, it's high time they did. This company will do everything in its power to give these shut-in children a time that they will never forget as long as they live."

Several more automobiles were offered yesterday for the joy ride.

Mrs. Joseph Simons, wife of the well-known Democratic leader, telephoned that her seven-passenger Franklin car with a driver (and it is to be hoped herself) will be on hand for the May Day party.

Dr. C. E. Quick of No. 635½ South Hill street telephones that he will take four in his car.

Thomas Rapp telephones that he can take six children in his car and will be delighted to drive the car himself.

P. H. Eigholz of No. 3926 Ingraham street, telephones that he can carry four children.

LOS ANGELES, April 24.—[Editor of The Times:] I take pleasure in of

(Continued on Fourth Page).

Mabel Lawson,
who is in training to double her record-breaking swim of last year.

Husky Venus.

GIRL SWIMMING CHAMP PLANS ENDURANCE TEST.

MABEL LAWSON, the champion girl long distance swimmer of Southern California, is in active training for an attempt to double her own record.

Last summer she swam from Dead Man's Island to Long Beach, seven miles, part of the way against the current. The proposed route for this, the longest attempted swim by a woman in local waters, is from the San Pedro breakwater to Long Beach.

So far, Mabel expects to make the trip accompanied only by a launch, but if any fair swimmist thinks she can stay with Mabel, let her challenge.

She is a pretty girl, stunningly healthy.

The date of the big swim will be chosen soon.

In the meantime here is what Mabel is doing in preparation:

"I swim every day now in the ocean, mostly at Redondo. I increase the distance each day. For weeks while the surf was too rough I practiced at Bimini, putting in a half mile steady swimming daily.

"Now I want the hardening benefit of the cold water.

"I cut out all stimulants during training for a long swim. With me that means merely tea and coffee. But I don't make much change on my eating. I keep to simple food. Before the long swim I shall eat lightly for two or three days. Some of the girls think potatoes are especially heavy and make you slow if eaten before a race. Endurance is more important to me than speed in my stunt, though.

"I wear a man's bathing suit for my record swims, but an ordinary girl's suit for beach practice."

Real Contests.

MAT MEN SEEK NO QUARTER.

DESIRE LIMIT TO BE REMOVED IN 'VARSITY BOUTS.

Ask That A.A.U. Rules Be Laid Aside and That Decision Be Given Best Two Out of Three Falls. Coach Cromwell Is Meditating. Preliminaries in Three Weeks.

Amateur Athletic Union wrestling rules are to be laid aside at the University of Southern California and the bouts in the annual tournament which is to be pulled off next month are to be decided by best two out of three falls with no time limit, if Coach Cromwell grants the petition that has been forwarded to him from the 'varsity wrestlers.

The A.A.U. rules provide for six minute rounds with a decision at the end of the third bout if no fall has been secured. In many of the matches in previous years the decision has been necessary to decide the winner.

The athletes figure that this system does not always do them justice as in most cases the only standard for giving the decision is aggressiveness. Some of the best wrestlers at the school use a defensive system of tactics so that when aggressiveness is the standard they have little chance.

Dean Cromwell in referring to the matter states that he does not favor the change. He said the tendency would be too much toward professional wrestling if the contestants were allowed to stay on the mat until a fall was secured regardless of time. Also, that few of the men would be able to stand the long strain that would be necessary to decide the winner in some cases.

An unusually large number of mat artists have signed up for the bouts this year. James Coykendall, the 'varsity lightweight champion, who has been placed in charge of the annual tournament, says that there will be more contestants than in any previous tourney. A featherweight class has been added to accommodate several wrestlers who are too light to go in the lightweight division with any chance of success.

Preliminary contests are to be pulled off in three weeks and the challenge matches will come a week later. The preliminary contests will be in the form of elimination bouts to decide which wrestler in each weight shall have the privilege of challenging the present school champion in the finals.

Unusual popularity is attending the mat game in all the Southern California colleges at present. Occidental athletes are getting in form for a tourney that is to be held at the Tiger school within the next month. So far all efforts to arrange intercollegiate matches have been unsuccessful but it seems likely from the present interest in this form of sport that there is likely to be amateur bouts between the colleges within a year or two.

WELLS BEATS HAGUE.

LONDON, April 24.—Bombardier Wells made a chopping block of Ian Hague in a fight tonight before the National Sporting Club for the English heavyweight championship and the Lonsdale belt. Both contestants for the title are Englishmen and Wells, after administering severe punishment to his opponent, put him out in the sixth round.

U.S.C. Wrestlers in Action.

Mike Kaprielian, one of the University welterweights, using the famous Gotch half-Nelson and crouch hold to secure a fall in a bout with Jimmy Coykendall, the 'varsity lightweight champion.

Even Up.

PRESIDENT IS MATCHED TO PLAY CHICK EVANS.

[ASSOCIATED PRESS NIGHT REPORT.]

WASHINGTON, April 24.—A golf match which many persons would travel miles to witness is scheduled for next Friday at Chevy Chase Club links. President Taft has issued a challenge to "Chick" Evans, the western open champion, who is to play in the English tourney.

Maj. Archibald Butt, military aide to the President, is given credit for having arranged the match.

The President has met cracks in his time and some of them felt it incumbent upon them to play indifferent golf, driving into bunkers and doing other things not expected of experts.

The President is a good sportsman and an ardent golf player, who asks no quarter and gives none.

The match is tentative in that the President, who will be in New York next Wednesday and Thursday, is uncertain what engagements he will have for Friday morning.

SIMPLEX
Made in New York City.
When you say "Simplex" you say motor-car Supremacy

O. WERNER
(Golden State Garage)
Phones 23587

Getting Ready.

KILBANE DOES INITIAL WORK.

Fighter Looks More Like Bank Clerk Than Pug.

Limits First Session of Training to Twenty Minutes.

Shows Lot of Speed in Boxing With His Manager.

BY J. ALEX SLOAN.

The Los Angeles fight fans got their first glimpse of Johnny Kilbane, the great little Cleveland fighter, at Jack Doyle's yesterday, where he began training for the twenty-round battle with Joe Rivers, the Mexican, scheduled to take place at Vernon on May 6.

The long ride on the train from the East and the change in climate caused Kilbane to go slow in his first workout. The initial training session was limited to twenty minutes of boxing and rope skipping.

The large crowd of fight fans that collected at Doyle's to see the Cleveland lad start shaping himself for Rivers were given a surprise when he put in his appearance. He looked more like a prosperous bank clerk than a veteran of a score of great battles, including a ten-round contest with Abe Attell. And when he donned his training togs he was not unlike a college runner in appearance. He bears none of the marks that are usually found on the visage of a ring opponent, and apparently was down to fighting weight before training even starts.

It was hard to take Kilbane seriously as a fighter until he donned the gloves, then he showed why he had been able to retain his good looks, in very few seconds. He is as fast as any fighter in the business today, and cleverness will win for him, he ought to stand a mighty good chance against Joe Rivers when the two boys meet.

In sturdiness and in hitting power Rivers looks to have it on Kilbane, at the very start, but the two weeks that intervene may bring about changes in both training camps.

Everyone that went to Vernon yesterday came away from there a friend of Kilbane's. The lad is very affable and good natured and always a gentleman. He talks English a lot better than most fighters and isn't afraid to meet anyone and discuss other subjects than fighting.

When I asked him why he hadn't taken advantage of yesterday and worked out, he replied, "I am never anxious to start in to work on Sunday, and I would rather never do any training on that day." His manager informed me that he was a devout church man and never failed to attend mass every Sunday morning. Yesterday Johnny went to the Cathedral.

Jimmy Dunn, a couple of years ago one of the greatest featherweight boxers in the country, is manager of Kilbane and yesterday he donned training togs and led Johnny through the stunts. He also did the boxing with him and probably will continue to do the bulk of the glove work until the day of the fight. Dunn doesn't believe in taking too many chances with Kilbane's hands.

It is a little too early yet to go into a comparison of the fighting methods of Kilbane and Rivers, as it will be necessary to see a lot more of the Cleveland boy before conclusions can be reached regarding the outcome of the battle May 6.

This much can be said, however, that Uncle Tom McCarey has got the two best featherweights in the world today together and when the winner steps out of the ring he will know he has been in a fight.

BIG JIM TALKS.

"NEVER AGAIN," SAYS JEFF.

[BY DIRECT WIRE TO THE TIMES.]

NEW YORK, April 24.—[Exclusive Dispatch.] James J. Jeffries is in New York and probably will witness the Hogan-Wolgast fight here Wednesday night.

"Will you ever ever fight again?" Jeffries was asked.

"Never," said the big fellow. Jeffries looks well and weighs 240 pounds. This is his first visit to New York since the agreement to fight Jack Johnson was made.

Golden Fish Transact Business.

Friday evening, the members of the Order of the Golden Fish, a recently organized order, held a business meeting at which a large number of "fish" were present. A constitution was adopted and other business necessary for permanent organization transacted. The order will make application for a charter. A large number of initiates were elevated to the rank of Minnow and the whole affair was conducted in such manner as to inspire enthusiasm. The matter of applications for seines from other cities was deferred. Los Angeles Aquarium, No. 1, is the mother aquarium and the constitution provides that the officers of that aquarium shall constitute the supreme school. The officers were elected and there at once entered upon the performance of their duties. J. W. Salter is the Supreme Sturgeon, James Holden, Supreme Cod, and William Monroe, Supreme Keeper of the Fin. The prospects are bright for the organization. The committee on swims reported that next Sunday a great swim would be held at one of the beach resorts.

Both Ad Wolgast, the champion, and "One-Round" Hogan have completed their hard work for their battle and Wednesday night, when they clash in New York, they will be in good condition as two fighters can be. Wolgast is the favorite but Hogan is just as confident as the little champion and he says if he doesn't win he will quit the game forever. However, the chances are that he doesn't mean what he says and that most of his friends will consider him lucky if he gets as good as an even break with the Dutchman.

In the East Wolgast is not taken very too seriously as a lightweight champion and if he doesn't either knock Hogan out or win so decisively on points, he will not get any more of the big purses he has been hauling down. I look to see him win over Hogan, but it will be a tough fight from start to finish.

Hogan is built like Wolgast and has about as hard a punch but he is not as clever as Ad, nor does he know as much about the game as the little German.

What Marine Rye Remedy Does to the Liver is to Refresh, Cleanse, Strengthen and Stimulate Healthful Circulation, Promoting Normal Conditions. Try Marine in your Cocktail.

RESULTS OF MAJOR LEAGUE GAMES.

JACK LIVELY WINS OVER THE BROWNS.

Great Rally in the Ninth Gives the Tigers Victory—Krapp Defeats Chicago, Allowing But Five Hits. Battle of Southpaws at Boston Gives Plank the Honors—Johnson Walloped by New York.

[ASSOCIATED PRESS NIGHT REPORT.]

DETROIT, April 24.—Baseball luck favored Detroit today and St. Louis, after an exciting rally, in the ninth was defeated.

An unique play occuring in the eighth, lessened St. Louis's chances of victory. With Austin on second, Murray on first and nobody out, La Porte lifted an infield which Moriarity dropped. Austin and Murray, apparently confused, left their bases and Moriarity threw the ball to Bush, who retired both men unassisted. Score:

St. Louis, 6; hits, 10; errors, 5.
Detroit, 7; hits, 4; errors, 2.
Batteries—Hamilton and Clark; Lively and Stanage.

SLUGGING GAME.

[ASSOCIATED PRESS NIGHT REPORT.]

BOSTON, April 24.—In a heavy slugging game, Philadelphia struck winning form today, defeating Boston, 8 to 1. The local team barely escaped a shut out. Score:

Boston, 1; hits, 5; errors, 1.
Philadelphia, 5; hits, 12; errors, 0.
Batteries—Karger and Carrigan; Plank and Thomas.

KRAPP THE CANDY.

[ASSOCIATED PRESS NIGHT REPORT.]

CHICAGO, April 24.—Opportune hitting, coupled with bases on balls and errors, gave Cleveland today's game, 5 to 2. Score:

Chicago, 2; hits, 5; errors, 4.
Cleveland, 5; hits, 7; errors, 2.
Batteries—Lange, Scott and Payne; Krapp and Smith.

OUT OF TRAINING.

[ASSOCIATED PRESS NIGHT REPORT.]

NEW YORK, April 24.—The New York Americans hit Walter Johnson freely today and took a loosely played but exciting game from Washington, five to three. Lynch and Wilkinson, players from California, reported to Manager Chase today. Score:

Washington, 3; hits, 6; errors, 3.
New York, 5; hits, 11; errors, 1.
Batteries—Johnson and Ainsmith; Quinn, Caldwell and Sweeney, Blair.

CINCINNATI DEFEATS CHANCE'S CUBS.

[ASSOCIATED PRESS NIGHT REPORT.]

CINCINNATI, April 24.—A batting rally in the eighth inning gave Cincinnati four runs and allowed them to win the game with Chicago, 7 to 4.

Burns was knocked out early in the game and Suggs and Pfeister had about equal honors up to the eighth. The fielding was sensational. Score:

Chicago, 4; hits, 10; errors, 2.
Cincinnati, 7; hits, 8; errors, 2.
Batteries—Pfeister and Archer; Burns, Suggs and Clarke.
Umpires—Brennan and O'Day.

ROWAN BEATS GIANTS.

[ASSOCIATED PRESS NIGHT REPORT.]

PHILADELPHIA, April 24.—New York lost today's game here by 4 to 1. Philadelphia's victory was due to bunching hits in the first and third innings, while Titus made a home run in the eighth. Score:

New York, 1; hits, 9; errors, 1.
Philadelphia, 4; hits, 6; errors, 0.
Batteries—Wiltes and Myers; Rowan and Dooin.
Umpires—Johnstone and Eason.

TWO HOME RUNS.

[ASSOCIATED PRESS NIGHT REPORT.]

ST. LOUIS, April 24.—A single, a sacrifice and an error in the eleventh helped St. Louis to defeat Pittsburgh in the opening game of the series, 6 to 5. Konetchy and Leach hit for home runs. Score:

Pittsburgh, 5; hits, 11; errors, 3.
St. Louis, 6; hits, 13; errors, 2.
Batteries—Leifield and Gibson; Sallee, Laudermilk, Geyer and Bresnahan, Bliss.
Umpires—Rigler and Finnerman.

PITCHERS ARE WILD.

[ASSOCIATED PRESS NIGHT REPORT.]

BROOKLYN, April 24.—Brooklyn outhit Boston today but was beaten, 3 to 0, through the wildness of pitchers. The visitors' run was forced over the plate in the seventh by Schardt who passed three men in a row after Goode had singled. There was not a strike out in the game. Score:

Boston, 3; hits, 4; errors, 0.
Brooklyn, 0; hits, 6; errors, 1.
Batteries—Pfeffer and Graham; Schardt, Ryan and Bergen, Erwin.
Umpires—Klem and Dooyle.

Johnny Kilbane in Good Hands.

Jimmy Dunn, his manager, is doing the Hercules stunt. Mrs. Dunn is shown on the left. The party is located at Doyle's.

Fight in Open.

JIMMY COFFROTH LEASES BLOT'S OPEN-AIR ARENA FOR BIG BOUTS.

[BY DIRECT WIRE TO THE TIMES.]

SAN FRANCISCO, April 24.—[Exclusive Dispatch.] Jimmy Coffroth's two future matches—the one between Frankie Burns and Ad Wolgast, and the other between the winner of the first named and Owen Moran Will be open-air affairs. Coffroth closed a deal for the lease of the property known as Blot's Arena at Eighth and Howard streets today.

With an arena secured for an outdoor bout, Coffroth has fixed Saturday afternoon, May 27, as the date on which Wolgast and Burns will do battle for twenty rounds.

It is not generally known, but both lightweights, at the time of signing for their May match, also signed for the winner to meet Owen Moran.

"I am doing something for which I may be criticised," said Jack Perkins, when on behalf of Burns he signed agreeing to box Moran in case the Oaklander should win from Wolgast. It will seem a strange thing, if Burns should win the championship, to be fighting again six weeks later. But I am so sure of Burns and his ability to beat Moran that I don't think we will be taking any chances. Wolgast looks the tough one of the pair to me, and, while I think that Moran might have a look-in as far as a decision is concerned with Wolgast, I don't think the Britisher would stand up long against my boy."

Perkins and Burns left today for Boyes Springs, where they will remain for ten days or two weeks. Perkins will probably bring Burns to San Francisco to see the McCarthy-Smith match on Friday night and then get back to the springs in a hurry.

Coffroth also received the following message from Tom Jones today:

"Wolgast's bout with 'One-Round' Hogan has been set for April 26. We will leave for California on the 27th and will post forfeit by wire. Everything lovely."

Scared Turfmen.

MOSES OF THE RACE TRACK.

Tailor-Turfman Has a Plan to Save Sport.

John Condon and Ed. Bradley Have Inspiration.

Bad Season at Jamestown. Bookies Stuck.

[BY DIRECT WIRE TO THE TIMES.]

CHICAGO, April 24.—[Exclusive Dispatch.] With most of the country's race tracks growing up to weeds there is a movement on foot to save Chicago's thoroughbred courses from a like fate.

Edward R. Bradley has been picked as the Moses of the race track people and the tailor-turfman has a plan to renew the "sport of kings" provided everybody is willing, which, as has been discovered many times before, is not a "cinch."

Mr. Bradley has had a talk with John Condon, owner of the Harlem Race Track, and inside of two weeks the blind turfmen will know all about it, so he said tonight.

It is Bradley's intention to combine all the local tracks to such an extent that he can get the use of any, or all as soon as he is ready to "show" the home folk.

Mr. Condon said that Mr. Bradley had discussed the plans with him, but that they were not in shape to make them public at present.

Mr. Bradley will be back from the East soon, and will lay the whole scheme before Condon and Tom Carey, the latter owner of the Hawthorne Race Track.

The plans of Mr. Bradley call for either oral betting or pari-mutuels. He had not made up his mind which to spring before he left for the East.

Although the promoters are reticent, it was learned that they did not expect to start without opposition. However, it is intended to rush a test case on either method of betting adopted into the courts right after the start, and from that on "take their chances."

The promoters feel that they can afford to take big chances on account of the "fat pickings" certain to accrue from the venture, as in the past Chicago was regarded as one of the best turf centers in the country.

It was claimed today that the promoters are pretty sure of their ground.

RAN LIKE TRAINED GEESE.

[BY DIRECT WIRE TO THE TIMES.]

JAMESTOWN (Va.) April 24.—[Exclusive Dispatch.] Racing at the Jamestown track will close Wednesday, "Bob" Levy, the manager, has had a rough and uncertain road to travel from the beginning. What with Gov. Mann's instructions to Norfolk officials, Sydney Smith's continual hammering in the courts and out, and the abominable weather, the management has had a lovely time.

Even the last few days, when the legal atmosphere had cleared the sky, thunder, lightning and rain did much to discourage the crowds that would have gone to the course. Three more days, however, and the gates will be closed until October.

"A racing bill is not absolutely necessary here," said one official today. "Patrons of racing are well pleased with the way the sport is being carried on here.

TOZOR SLATED TO PITCH.

(Continued from First Page.)

play, we have the best of prospects, and with two weeks to work up the proper teamwork, we will be right up at the top. I have every confidence in Dillon's ability to handle the situation satisfactorily."

SPITS ON HIS HANDS.

Manager Hogan of the Vernon team is not at all worried over the added strength of the Los Angeles team.

"We have struck our stride, now," said he last night, "and they will have to play some to stay with us. Like all other teams we had our slump but we have passed through the crisis, and now look out. We showed we could play good ball by taking six out of seven from Oakland last week. We had our troubles with the umpire up North and that affected us.

"I think I have shown this last week that my way of playing ball games is the best for the Vernon team, and when the umpires once make up their minds to let us alone they will find we do not trouble them any more than do other clubs. I believe President Graham sees that neither I nor my players mean to make unnecessary trouble for the indicator men, and has issued orders to give us a chance to make good.

"Not once in the series with Oakland did I have trouble worth speaking of with Finney, and I will have to say that he has been making no effort to hand us anything. There is no reason why we should not get along all season if he does as well as he did this week. I am determined, however, that I will fight my games to the finish. When they had me forced to take a back seat we lost heavily to San Francisco; when I got out and fought for my games with Oakland, we won. The fans can judge for themselves which is the best way.

"Let Los Angeles come on with the best Berry and Dillon can dig up. We are ready for them and only hope they will make the fighting worth while."

The Los Angeles team is to arrive in Los Angeles tonight from San Francisco, where they stopped over night in the trip from Portland. They reached the Bay City last night at 10:30 o'clock, too late to catch a train to come to Los Angeles for the game today.

STANDING OF THE CLUBS.

PACIFIC COAST LEAGUE.

	Played.	Won.	Lost.	P.c.
San Francisco	36	17	9	.654
Portland	34	16	11	.577
Sacramento	31	13	13	.500
Vernon	37	29	25	.444
Oakland	36	11	15	.423
Los Angeles	35	10	15	.400

NATIONAL LEAGUE.

	Played.	Won.	Lost.	P.c.
Philadelphia	9	6	1	.900
Chicago	9	6	2	.750
Pittsburgh	8	4	4	.500
New York	8	4	4	.500
Cincinnati	7	3	4	.429
Boston	10	4	6	.400
St. Louis	8	2	6	.275
Brooklyn	9	2	7	.222

AMERICAN LEAGUE.

	Played.	Won.	Lost.	P.c.
Detroit	9	8	1	.889
New York	7	5	2	.714
Washington	7	4	3	.571
Boston	9	4	5	.444
Cleveland	10	5	5	.500
Chicago	9	4	5	.400
St. Louis	11	3	8	.273
Philadelphia	8	2	6	.250

AMERICAN ASSOCIATION.

	Played.	Won.	Lost.	P.c.
Columbus	5	4	2	.667
Minneapolis	11	7	4	.636
Kansas City	5	3	2	.600
Indianapolis	9	4	5	.444
Louisville	9	4	5	.444
Milwaukee	10	4	6	.400
Toledo	8	3	5	.375
St. Paul	6	2	4	.333

Arrest of Suspects.

SAN FRANCISCO, April 24.—Accused of betting during the Coast League baseball game, four men were arrested at Recreation Park here yesterday. They gave the names of Joseph Martin, Joseph Pearson, C. W. Smith and James Fogarty. The managers of the local games say an effort is being made to institute organized gambling at the grounds and they are trying to defeat the gamblers' plans.

Some Sprint.

TWENTY-FOUR-HOUR RELAY.

MOONLIGHT AND LOW TIDE WILL HELP RUNNERS.

Y.M.C.A. Boys to Carry Message From Santa Barbara to Redlands, Running the Entire Distance. Race Will Last Through Day and Night—Autos to Follow Racers.

Seven hundred boys are to compete in the second annual Y.M.C.A. Santa Barbara to Redlands relay race which is to be held May 12 and 13, and the committee in charge is arranging the running schedule so that the boys may clip an hour or two off the time of 24h., 37m., which was made last year.

The runners last year made much faster time than had been expected and were held up at several points because the advance racers had not been placed in their positions. As that was the first race of this kind to be held on the Coast, those in charge had no way of knowing exactly what time would be made. They allowed a trifle too much for each contestant.

The first sprinter is to leave Santa Barbara at 7:30 p.m. May 12. He will carry a small tube containing a message from Mayor Lloyd of Santa Barbara to Mayor Strait in Redlands.

Quarter-mile laps will be run through the towns along the route, but on the country stretches, each sprinter will go a mile. The first few miles are to be run on the beach. The start of the race is arranged at low tide. Thus the boys can avoid several miles of bad road and mountain grades that would have to be conquered if they stuck to the road.

There will be a full moon on the night of the race so that the long line will be on the move all night. At the Ventura county line the last Santa Barbara runner will touch off a Ventura runner. Each county will supply its own carriers.

According to the schedule which has been arranged, the tube will reach Los Angeles at 7 a.m., May 13. The runners from the local association will take the message from the Hollywood lads just beyond the Hill-street tunnel. The Long Beach lads are to take up the race between Los Angeles and the ocean.

The Redlands Association is arranging for a banquet to be held at the close of the race which will probably be near 6 o'clock in the evening.

Clyde Doyle, the Long Beach Y.M.C.A. secretary, who is chairman of the Relay Committee, has been over the course in an automobile. He stated that the roads are in very poor condition in some places but that they will be easily passable before the date of the contest. H. D. Cross, secretary of the Triangle Department of the Los Angeles association, and Howard Gaines of the San Bernardino county organization, are the other members of the committee.

The success which attended the long race last year has added much to the enthusiasm with which the boys are preparing for the coming event. Only lads from 12 to 18 1-2 years are eligible.

LAYING OUT ROUTE.

WASHINGTON, April 24.—Pathfinding car of the Glidden Reciprocity tour started from here today for Ottawa to lay out the route for the annual automobile tour. President Taft was to have given the starting signal at the White House, but pressing business prevented.

Times Director of Automobiles and Accessories

Auburn — TOURIST PARTS. W. J. BURT MOTOR CAR CO. 10th and Main Sts.

Bargains — IN TIRES AUTO TIRE CO., 6TH & OLIVE ST.

Bergdoll — "Backed by Millions." Touring Car or Roadster. Four-Door and Open Models $1750—$1850 f.o.b. Los Angeles. FRED REYNOLDS, Agt., 616 S. Olive St.

Brush — $515. IMMEDIATE DELIVERY. The Only One Cent Per Mile Automobile. 1313 SOUTH GRAND AVE. Phones 21299; Broadway. Agents wanted for outside towns.

Croxton — "BUILT with KRUPP STEEL" $2250—ALL MODELS—$3500—Guaranteed for Life. BRICKER MOTOR CAR COMPANY. 1113 South Olive.

Cameron — 6 Models 4-Cylinder Cars.....$1000 to $1600. 6 Models 6-Cylinder Cars.....$1600 to $2500. 2 Models Trucks.....$1200 to $1500. R. M. PITTMAN, Western Agent. Factory Salesroom, 1260 So. Figueroa St.

Chanslor & Lyon — HARTFORD TIRES, MOTOR PLIES, AND TOPS. 1240 South Main St. SAN FRANCISCO, SEATTLE, PORTLAND.

Diamond Tires — All sizes and types to fit any make. The Diamond Rubber Co. 1307-09 S. Main.

Glass Front — HEARD'S AUTOMATIC MULTI-ANGLE. The "Economical" Shield, with its patented Hand Pressure" Automatic locking device and Radiator repairs. All Kinds of Auto Work. HEARD MFG. CO., 1213 So. Main St.

Emergency — Investigate our service. You need it. Call or write. AUTOMOBILE EMERGENCY SERVICE CO. Suite 309 Delta Bldg. 429 SOUTH SPRING ST. Home A4290.

Emblem — 4 H. P., $225. EASY TERMS. Motorcycles. Flat Belt Free Engine. They Make Good. JOHN T. BILL & CO., 956-958 S. Main St.

Empire Tires — Wear longest. A few of our Specialties that excelled; Peerless Inner Tubes, Tire Protectors (doubling the life of your old Casings. Elastic—Resilient—Easy. Sizes proportional. Tire Reloading Tool. Save your temper. EMPIRE TIRE AND RUBBER CO., 1214 S. Main St. Phones Main 177, Home F1177.

Enger 40 — A Car of the Better Class at a Price You Can Afford to Pay. BROWN-SYMONDS CO. 1142-1144 South Olive St.

Excelsior — AUTO-CYCLES. "The one-man runabout" that always makes good. WHITSELL, Bicycles, Sundries and Expert Repairing. 529 SOUTH SPRING STREET.

Ford and Velie — Frayer-Miller Truck. STANDARD MOTOR CAR CO. Twelfth and Olive Sts. F4226.

Garage — Pacific Motor Car & Aviation Co. 1217-1231 So. Flower St. Open Day and Night. Home 62181.

Goodyear — RAINCOAT COMPANY. Headquarters for AUTO COATS, CAPS and Mackinaws. 219 South Broadway.

Halladay — HALLADAY MOTOR CAR CO. $1150 to $2250. Easy Sellers. AGENTS WANTED. 1234-36-38-40 So. Olive St.

Lexington — BURKHARD-CRIPPEN MOTOR CAR CO. Pico and Grand Ave. F4563. Broadway 597.

Marmon — The Easiest Riding Car in the World. Champion Car in Speed and Endurance Events Past Year. GILHOUSEN BROS. 1136 So. Olive Street. Phone F1094; Broadway 1.

National — "40"—PRICE $2650 AT LOS ANGELES. NATIONAL MOTOR CAR CO. 1130-32 S. Olive St. Office 606 P. E. Bldg.

Petrel — FRICTION DRIVE CARS. 22 to 40 horse-power, $950 to $1750 f. o. b. Los Angeles. WILLIAMS AUTOMOBILE CO., 1345-47 South Main Street. Phone F1355.

Perkins — IMPROVED GLASS FRONT. A. D. Perkins, Manufacturer of Auto Accessories. Corner Pico and Flower. F2603.

Rambler — Offset Crank-shaft, Straight Line Drive, Big Wheels, Tires, Spare Wheel. All matchless Rambler features. W. K. COWAN, Agt. 1140-42 South Hope Street.

Reliance — RAPID AND RANDOLPH TRUCKS. 1000-lb. and 1000-lb. Delivery Wagons. Pioneer Commercial Auto Co., O. R. Fuller, Mgr. Main 1951 and F1951. 237 E. Market St.

Renault — Automobiles, Trucks and Taxicabs. Salesroom and Repair Shop. Automobile Supplies. 1142-44 SOUTH OLIVE STREET. Phones Broadway 1344, Home A2291.

Schacht — SIEGMUND MOTOR CAR CO. Main 2138. 1231-1233 So. Main St.

Twitchell — Air Gauges—accurate, certain and sure, enable you to keep your tires in perfect condition, because they show the air pressure in them correctly. Better carry one in your vest pocket. W. D. NEWERF RUBBER CO., 950-952 S. Main St. Phones F4001; Main 6462.

Warren-Detroit — Firestone-Columbus and Columbus Electric. CALIFORNIA AUTOMOBILE CO. 950-952 S. Main St.

ATHLETE — Outfit here, because they're right and are priced right. DYAS-CLINE CO., Inc. 214 W. 3rd St.

Mrs. Shaver's Funeral.

Members of the Rod and Reel are to attend the funeral of Mrs. Shaver, wife of the correspondent secretary, who was killed Wednesday in a street car accident. Club members will also act as pallbearers. The funeral services will be held Wednesday at 1:30 at the Brasse mortuary parlors.

The Angels Have Returned But Mr. Wad Says That the "Fatted Calf" Thing is All "Bull"!

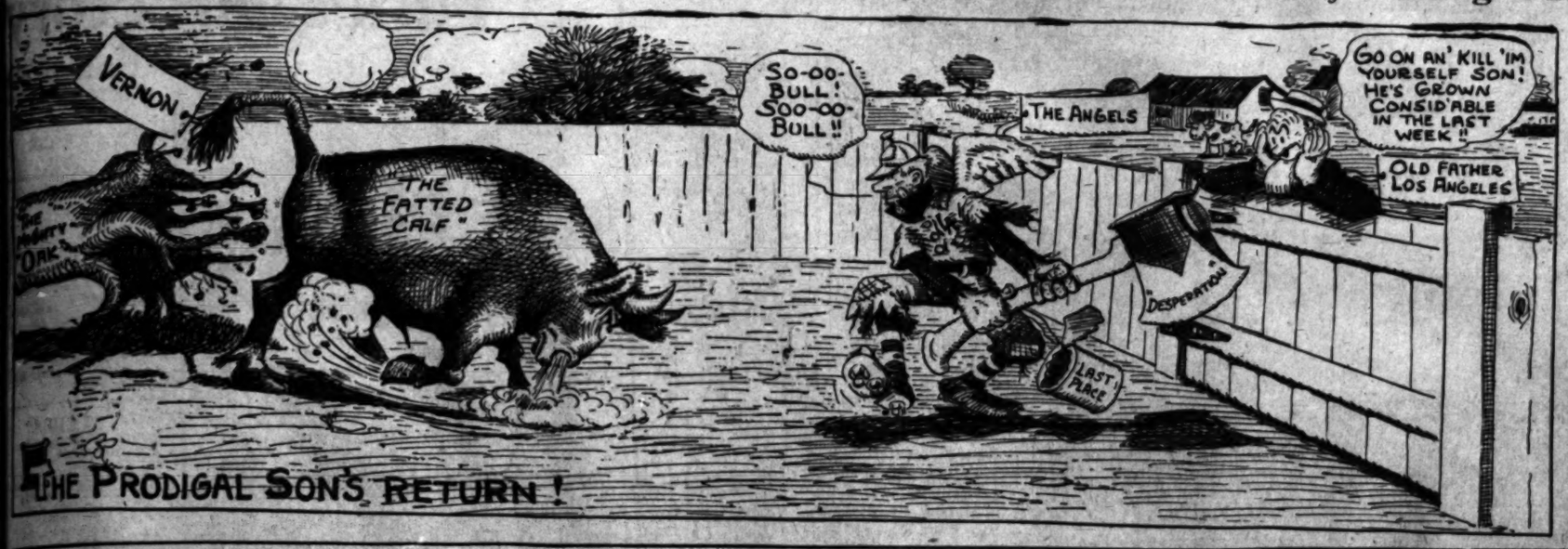

WHERE WE GET OFF.

BY J. ALEX. SLOAN.

When a world's championship bout is announced, how often does the fight fan ask who the second will be? Yet in almost half the great battles that have been fought the seconds have played a very important part and instance after instance is recorded in ring history where the tide of the battle was changed by the generalship of a smart second.

Next to having a fighter in condition for battle the manager must see to having the right kind of a second. To the spectators collected around the ringside the men who climb into the corner with a contestant are often looked upon as common mortals seeking the limelight and the honor of being with the champion or champion-to-be while in action. But this is not the case in many instances good money has been paid by fighters to have men behind them who know just what to do when a crisis develops.

In all prize-fighter manager, who handled several of the greatest fighters in the annals of the squared ring, says that a chief second in the time of battle plays as important a part in victory as does the jockey who rides the thoroughbred and commands him to go faster and faster as the contest progresses, until he crosses the wire a winner.

I believe the most remarkable instance on record of a fighter saving his own or for his man was when Bob Fitzsimmons fought Peter Maher at New Orleans away back in the early 90's. There is no question but that Maher, the Irishman whipped Fitzsimmons fairly and should have been given the victory, but Alex Greggains saved the day for the Cornishman. And how he did it is told in the following words of what happened in that fight:

"Twice during the fight Jeffries came to his corner discouraged. The first time he told me that Sharkey was using every unfair means known to win and I told him to do the same thing. The second time the big fellow lost heart was around the eighth or ninth round, and he whispered to me, 'No use, Tommy. No matter where I hit or how I hit him I can't stop him.' But I gave some more advice and told him to try some of the tricks I had taught him. Well he tried and immediately became encouraged and went through the battle and won."

When Tom Sharkey fought Gus Ruhlin, Ryan was also in the sailor's corner, but the story he tells of what happened that night is laughable. Sharkey just couldn't listen to any advice given him and when Ruhlin started to peg him from a distance Tom lost his head. He admitted afterwards that he could easily have whipped Ruhlin had he listened to Ryan's advice.

Jack Dempsey was another great man in the corner of a fighter. He had had many experiences with seconds and some of the best, by the way, that ever lived and he could appreciate the advice given him between rounds in a corner.

Dempsey's work behind Frank Glover saved that fighter a whipping at the hands of Tom Chandler away back in the pioneer days of battling in Chicago. Near the end of a round Chandler landed a terrific right hook to the jaw of Glover and Dempsey, who was watching the time closely, climbed into the ring and picked his man up and pulled him to the corner, declaring that the round would have been over before ten could have been counted, if the referee had continued. The fact was that about fifteen seconds remained, but Dempsey's actions saved the day for his man and in the next round Glover knocked Chandler out.

Of the present day fighters Ad Wolgast, the world's champion lightweight, is probably the best taken care of when engaged in battle. Tom Jones, who handles the little Dutchman, knows the character of Ad better than even his parents and he directs his fighting and at the same time sees that Wolgast makes no fatal mistakes.

The chief second becomes an ornament in the ring when a fighter insists on doing what he thinks best. Among the present day school of fighters the second has grown less and less important, because the fighter has grown more and more pig-headed.

Had "One-Round" Hogan been handled properly in the fight with Frankie Burns at San Francisco a couple of months ago he would have won. At least many of the fight critics and old ring fans present at that battle thought so. I heard many of Hogan's friends yelling advice at him and his seconds, but he kept on trying to do just what was wrong. Burns knew this and when Hogan showed signs of slowing up he would tear into him and administer punishment with both hands at will.

Hogan finally lost his head and started to foul Burns. He was advised several times to quit, but he kept on and finally Welsh, the referee, declared Burns the winner in the twelfth round. Had Hogan been properly seconded he would have lasted at least the twenty rounds and probably won the decision as he did most of the leading.

Take two fighters that are even in every quality and put a good second behind one and a man of poor judgment behind the other and see what happens.

Sporting Comment

BY THE MELANCHOLY DANE.

Still Going Wrong.

The statement that Jem Driscoll, the Welsh featherweight, is to retire from the ring and play the game makes me laugh fit to kill. Ever since the time that the nags made a swell bet on begin to look probably in the stretch he was back in the fight business punching some pug's nose for a night. He will find that Johnnys can trim him if the

Hurrah for Papa.

The fact that supposedly sensible fans are to be asked to pay from $100 for each seat at the international polo games at Meadow Brook indicates that those who say the price might do the world a lot of good if they would use the money to buy a new set of brains for Papa as long as papa pays the bills it's no one's business but those rich ticket buyers if they work themselves instead of their men, for that much money, they shouldn't even pay car fare to get there.

Bunch of Carrots.

The eastern papers are still publishing old left-over pictures of the Philadelphia Americans as the champions of the world. The layout would be complete if they would just garnish it with photos of Bat Nelson, Carl Morris and Jack Twin Sullivan.

Growing Backwards.

The fellow who declared that the Oakland team would be a serious contender for the pennant certainly had more sense when he was born than he has now. A lot of us are that way, though.

There Are Others.

I've about come to the conclusion that if Freddie Welsh is as good as his press agent there is no use in any one else ever training for a fight.

Process of Reasoning.

The fact that Carl Morris has signed to fight Jim Flynn shows that Carl hopes to win the championship of the world by beating Flynn. As Flynn "defeated" Langford, Carl has a fine fat chance to declare himself one of the best men in the country.

NEW SOCCER SCHEDULE.

Members of Soccer Football Association to Meet Tonight to Take in New Members.

The Soccer Football Association of Southern California is to meet this evening at 1703 South Grand avenue for the purpose of establishing a new league and arrange games for another series.

It is likely that one or two more teams will be added to the present league as it is known that a German and an Irish team have been practicing for some time. The members of the present organization say they are willing to admit new teams as they desire to make the soccer game a typical Southern California sport.

The following new officers were elected to the Thistle Soccer Club at a meeting last Wednesday: John McArthur, re-elected president; Peter McDougal, captain of team; Harold Brown, vice-captain; H. A. Wyckoff, secretary. Delegates were also appointed to the league meeting tonight.

CRICKET NOTES.

BY MARSHALL D. TAYLOR.

In a letter to "The Times," W. W. Foulkrod, Jr., cashier of the Southwark National Bank, Philadelphia, and captain of the Frankford Cricket team, which is to tour the Pacific Coast this summer writes:

"The Frankford Cricket Club contemplates playing at Winnipeg, Vancouver, Victoria, Seattle and Portland during August and early September as per enclosed schedule.

"I know some of our men want to continue the trip to California playing San Francisco and Los Angeles. I, however, do not think that we will be able to play at San Francisco and Los Angeles as it would necessitate our being away from home too long.

"We will have a meeting of our club in a few weeks and will definitely decide whether or not we will visit California."

The schedule for the western tour is as follows:

August 24 and 25, Frankford vs. Winnipeg at Winnipeg; August 29 and 30, Frankford vs. Vancouver, at Vancouver; September 1 and 2, Frankford vs. Victoria, at Victoria; September 4 and 5, Frankford vs. Seattle, at Seattle; September 7 and 8, Frankford vs. Portland, at Portland.

The Frankford Cricket Club is one of the strongest in the United States. In the Halifax cup it will meet such teams as: Germantown, Merion, Philadelphia, Belmont, Moorestown.

Although the East is supposed to be snow and ice-bound in the early spring, yet this crack team started play on April 15, against the Lighthouse Club. From that date until August 19, a full weekly schedule of matches has been arranged.

This is considerably in advance of Los Angeles and Santa Monica, although favored with perpetual sunshine the whole year around. Even San Diego started weeks ahead of the local clubs. This clearly shows that squabbling and petty jealousies simply kill clean sport and delay practice to the detriment of cricket. Should a good team challenge our local clubs for a match next week, it is safe to say that not one player would be able to face any kind of a swift bowler and stand up to him with confidence. As for playing a "googlie" bowler the play would be ludicrous in the extreme. The same applies to the bowling. Practice makes perfect.

NO INSURANCE.

English Company Declines to Take a Chance on Fair Weather for Elgin Road Race.

[BY DIRECT WIRE TO THE TIMES.]

CHICAGO, April 24.—[Exclusive Dispatch.] "Too big a gamble," is the gist of a cablegram received by the Elgin Road-Race Association yesterday from an English assurance corporation, which was asked to issue a policy against rain on August 25-26, when the national stock-chassis road races of the Chicago Motor Club will be run.

After studying the weather reports for the last ten years the Elgin promoters discovered that it had rained on the road-race dates eight of ten years. In view of the heavy expense to be entailed in preparing for the races, the management tried to have the race meet insured against rain.

The company was applied to for a $25,000 policy, but the proposition was rejected.

U.S.C. HANDBALL CHAMP.

John Bamesberger won the singles championship in handball at U.S.C. yesterday when he defeated Kenneth Newell 21 to 11 in the annual college tourney. The large number of entries for the championships meet this year made it necessary to play only one game instead of best two out of three to decide the winners.

Bamesberger has played in the High School and Y.M.C.A. at Long Beach for a number of years. He easily outclassed any of the 'varsity cracks. The doubles will be played off today.

ATHLETIC CLUB HANDBALL.

In the first series of the S.C.A.C. handball tournament played on the club court last night, W. Coe won from E. Orth, 21-7, 21-3, and Israel Myer defeated M. A. Copeland 21-7, 21-9.

The winner in both matches had a walk-away as the court has only recently been finished and the boys have had no opportunity to practice previous to the tourney. Tonight W. Nash is to play D. Keyes and G. Donahue will meet Art Coover.

BOWLING—"

Members of the Commercial Bowling League held a meeting Saturday evening at the Cosmopolitan Bowling Academy, at which preliminary arrangements were made for a fourth tournament to start May 8, and run nine weeks. The league was limited to ten teams and all games will be rolled on the Cosmopolitan alleys. Alfred E. MacKenzie heads the prize list, donating individual medals to each of the three members of the winning team. A cash prize of $5 will be awarded to the bowler making the even score of 160 the most times. Every firm represented will subscribe suitable prizes. The Commercial League is the only bowling organization in the South which insists that members of its different teams must be bona fide employees of the firms they represent. The league is not only the most exclusive, but is the oldest in the city, and is indirectly the cause of the present thriving condition of the bowling game here. Another meeting has been called for Friday of this week to distribute prizes to the various winners of the tournament just closed and to complete arrangements for starting the fourth tournament.

The Orpheum alley has a mystery in the person of a young lady bowler who drops in there most every Saturday afternoon. Her pose in delivering the ball is very much like that of a man, and she throws with considerable more speed than that developed by many of the other sex. She has the pin boys standing up on top of the side boards most of the time. She does not tell her name, but signs the score sheet "M.M" and some of the boys have dubbed her "Mysterious Mary." Her scores are always above the average of other lady bowlers.

"Dad" Wilson says "that if all good bowlers were union men they would keep their employers in hot water all the time, on account of their 'striking' proclivities."

Just wait until the Orpheum team is able to put forth their regular line-up and they will make the other teams in the Southern California League sit up and take notice. Biggs, Turner, Pearne, Gillan, Hunderford and McCollum are the equals of any bowlers in the South, and if they do not finish first will certainly not be far removed from that position.

Biggs, a new "dark horse" on the Orpheum team, is another man who hails from that mecca of bowlers—Chicago. He has only been here a few weeks, but has shown the boys something already. He rolls an extremely slow hook ball which spins all the way down to the head pin, and its effectiveness is almost startling. As a parting thrust to that dear Chicago he won a short tournament of ten games with an average of 220. Look out for this wood chopper in the Class "A" League!

The two-man go-as-you-please tournament commenced at the Grand alleys last night. This tournament will run for two weeks, or until Sunday, May 7, at midnight. The entrance fee is 50 cents per man, and the money will be divided 50, 30 and 20 per cent. In addition to the amount the players will put up, the management has offered some enticing prizes. So far the scores rolled are not record breakers and everybody has a chance.

Stasch, a member of the Old Quaker team in the Class "A" League, Saturday night, came within one pin of equalling his former score of 247, which is the high record to date for the new Cosmopolitan alleys. This boy is small and quiet, but his ball makes a lot of racket when it plows into the head pin.

The Walkover team of the Brocton, Mass., made a name for themselves a few days ago when in a match game against the Crescents they broke the world's record for duck pins, bagging 1902 maple birds with the mineralite scatter gun. Following is a little food for the diminutive pin artists:

WALKOVER.

	1	2	3	T'tl.	Av.
Davis	113	159	123	395	131
Pihl	114	139	130	373	124 1-3
Starr	134	112	80	326	108 1-3
Stewart	118	111	105	334	111 1-3
Obey	139	121	110	370	123
Totals	619	622	561	1,802	126 13-15

CRESCENTS.

	1	2	3	T'tl.	Av.
Burr	110	105	97	313	104
Johnson	134	131	124	391	127
Ferris	94	119	125	338	112 1-3
Porter	141	108	100	349	116 2-3
Tilton	115	111	123	349	116 1-3
Totals	579	564	577	1,720	114 19-15

Turner and MacKenzie of the Cosmopolitan Alleys and Ballard and Taylor of the Grand are the first pairs to enter in the four-cornered doubles championship which will be conducted along the lines proposed in last Sunday's issue. It is understood that Platt and Meiers of Pasadena are anxious to get in so it is now up to Gilman and Young of Venice to declare themselves. Bowling fans will not be satisfied until the eight bowlers appoint a meeting time and place and complete arrangements for conducting the match.

BOWLING SCORES.

Southern California Bowling Association scores on Grand alleys last night:

GRANDS.

	1	2	3	T'tl.	Av.
Taylor	151	177	156	484	161
G. Smith	140	192	159	490	177
Conrey	151	149	152	452	147
Beafer	136	153	177	466	155
Ballard	135	190	166	491	177
Totals	762	891	870	2,523	

EIMINIS.

	1	2	3	T'tl.	Av.
C. Smith	159	169	190	518	169
Herriman	190	126	197	462	153
Holborow	121	125	178	424	141
Trankia	123	145	120	387	129
Griffith	176	145	153	508	169
Totals	819	729	900	2,337	

BOXING LID OFF.

Illinois Senator Will Propose a Law Leaving Boxing Question to Council of Each City—Bill Has a Chance.

[BY DIRECT WIRE TO THE TIMES.]

CHICAGO, April 24.—Local option in boxing contests may be brought about in Illinois. The Carroll boxing bill, which legalizes six-round bouts, promoted by incorporated athletic clubs, which was defeated by the Senate last week, will be reconsidered next Wednesday.

To overcome objections raised by the Senate leaders, Senator Carroll will offer an amendment to the bill which will leave it optional with the city councils whether boxing may be permitted. With such an amendment friends of the bill say it will have a fair chance of success.

MAKES LONG FLIGHT.

PAU (France) April 24.—Pierre Vedrine, who left Paris in his monoplane Saturday, arrived here today, having covered the circuitous course of 500 miles in 6hrs. 55m., actual flying time. He thus wins the prize of $4000 offered by the Aero Club of Berne for the fastest flight between the two cities. Vedrine made several long stops en route. Recently Vedrine flew from Poiters to Issy-Les-Moulineaux, a distance of 208 miles, in 133m.

LICENSED MOTOR CAR DEALERS ASSOCIATION

Apperson & Reo — LEON T. SHETTLER, 638 S. Grand Ave. Main 7034. Home 1016.

Autocar — M. S. BULKLEY & CO., N.E. Cor. Main and Washington. Sunset South 4946; Home 22927.

Buick and Oldsmobile — HOWARD AUTO CO. Tenth and Olive. F3680. Main 90

Chalmers — HUDSON WESTERN MOTOR CAR CO. Main 2196. 727 South Olive Street. Home 1078

Corbin and Glide — CORBIN MOTOR CAR CO. Distributors. GOODE CHINN MOTOR CO. Home A1097. Corbin Bldg., 1917 S. Olive

E-M-F- "30" — Flandere "20." Garford Trucks and Pleasure Ca. LORD MOTOR CAR CO. 1032 S. OLIVE STREET. Main 8470; Home 10

Elmore and Stearns — AND OHIO ELECTRIC. ELMORE MOTOR CAR COMPANY. 762 South Olive Street. Bdwy. 3834. Home 42

Franklin — R. C. HAMLIN, Twelfth and Olive Sts. Main 404. Home F17

Hupmobile — TRI-STATE AUTO CO. 1124-28 S. Olive St. M. C. NASON, Gen. Mgr. Phones Broadway 4792, F3314. Agents wanted Pasadena, also Santa Barbara and Ariz

Jackson and Fuller — CHARLES H. THOMPSO 1012-14 S. Main St. Broadway 1947. Home F8

Knox — DOERR-BROWN CO., 1205 South Olive St. Main 7883. Home F5847.

Locomobile — LOS ANGELES MOTOR CAR C Pico and Hill Sts. Main 2814. Home 24

Matheson-Overland — RENTON MOTOR CAR C 1230 S. Main St. Main 1068. Home 107

Mitchell — GREER-ROBBINS COMPANY, 1501 South Main St. Broadway 5410. Home 22913

Pierce-Arrow — W. E. BUSH, 1227-9 South Main St. Broadway 2991. Home 21123

Pope-Hartford — Wm. R. Ruess Automobile Co. Cor. 10th and Olive. Main 7278. Home F5839

Premier — PREMIER MOTOR CAR CO., L. H. Schwaebe, Pres. and Gen. Mgr. Main 679. 1127 SOUTH OLIVE STREET. F2

Pullman — MILLER & WILLIAMS, 1140 South Olive St. Broadway 2907. Home F2342

R & L Electrics — R. & L. Electric Auto Co. 2114 W. 7th St., Opp. Westlake Park. Phones—53026; Wilshire 154.

Regal — BIG 4 AUTOMOBILE CO., C. S. Anthony, Prop. 1047-49 SOUTH OLIVE. Home F2333.

Stevens Duryea — EASTERN MOTOR CAR CO 825-827 South Olive St. Main 2985. Home F2968.

Thomas and Mercer — Thomas-Mercer Motor Car Co., 842 So. Olive St. Main 2191. Home 109

WAVERLEY ELECTRIC — Highest efficiency shaft driven electric. Salesroom, 816 South Olive S Phone 10370, Main 8128. Garage and charging station, 1 West Washington St. Phone West 4317. W. A. EVANS, Ag

Winton — W. D. HOWARD MOTOR CAR CO. 1238 S. Flower St. Broadway 4180. Home F5

DON LEE — CADILLAC AGENCY 1218 S. MAIN STREET Main 8440 F8110

"Stoddard Dayton" — Home 10457—Bdwy. 2963 Tenth and Olive Sts.

Inter-State — 40 H.P. Fore Door 4 and 5-Passenger Touring Cars & Roadsters, $1900. 50 H.P. 7-Pas. $2850. MORROW, LOOMIS & CO., 952-4 and 6 S. Grand Ave., Los Angeles.

Kissel Kar — "EVERY INCH A CAR" KISSEL AUTOMOBILE CO. 118 WEST FIGO STREET. Broadway 2186; 22286.

Studebaker — Gasoline and Electric. For luxury of comfort, appointment and style they excel. 1242-1244 SO. FLOWER ST. F4819 Bdwy. 2978

TO CHICAGO IN THREE DAYS— Through Cars Daily—Choice of Routes. PERSONALLY CONDUCTED EXCURSIONS. Get our Excursion Rates East. C. A. THURSTON, G. A., C. & N. W. R. 605 South Spring St., Los Angeles.

"PACIFIC COAST ATLANTIC CITY" For either home or apartment Seaside Terrace is unequaled. Choice lots, private courts or on Ocean Front Promenade. Office on tract.

Whiting Wrecking Co. 415 E. 9th St. — New lumber $10.00 and up. Roofing paper $1.40 per roll. Sash weights 1¼c per lb. Sinks.....$1.00 and up. Bath tubs.....$14. Toilets...$12.00 and $13.

DeHaven and Sidney,

and a vaudeville act, not a whole musical comedy, though it may look like one. DeHaven and Sidney are featured at the Los Angeles Theater this week, and the exceedingly lively "girl act" which they present has in all five heavy scenes—quite an unusual equipment for the varieties.

Entered Up.

SPORTS BY THE WHOLESALE SERVED TO COMMISSION MEN.

BY JOE MINSTER.

WHEN 132 wholesale commission merchants, a few railroad officials and others indirectly connected with the selling of products, about 150 altogether, left Los Angeles on a special train to San Diego last Friday evening, they started out with the intention of having some real live sport, a relaxation from all of the cares of every-day work.

When the same crowd stepped off the train late Sunday night they realized that their pleasures had been more numerous than anticipated in the beginning. They were tired and sleepy from races and walks and auto trips, and their waiting automobiles were not nearly speedy enough to get them home and abed, according to their own desires.

Sports started on Friday night when Tom Chambers of the Santa Fe, backed by H. H. H. Francisco and T. Pate, announced that the special would break all records to San Diego. In this it might have failed, but watches held on the trip showed that it took little more than three hours to arrive. At Coronado there were pool, billiard and bowling tournaments of very impromptu character arranged upon arrival. The bowling teams of Richardson & Holmes and Rivers Bros. Company were competitors in one of these matches.

OFFICIAL RACES.

Saturday morning was scheduled as the time for official races, and the party traveled to the Coronado polo grounds. Here the first contest was the for supremacy on bicycles, and Chester Thompson won from H. W. Stanley, while Morgan Morgan blew up before the end of the race and retired for the morning. Then came a sprint for the fat ones, in which only over 200-pounders were allowed. An ambulance carried the remains of several of them who couldn't stand the pace to the grand stand. W. E. Dennison and Tom Chambers decided their respective merits in the race by a wrestling match, in which Chambers came last.

The annual relay race for a magnificent silver cup, standing nearly two feet in height, was won by the three runners of the Rivers Bros. company, who competed against the runners of the Los Angeles Ice and Cold Storage Company. Having taken the cup two years in succession they will retain it permanently. Inquiers of the same ice company, who was the best runner for that team, later showed his own merits by winning the sack race.

There were four horse races in which competition was very spirited, there having been anywhere from ten to twenty-five riders entered in a single contest. Most of the horses were polo ponies and there was some good sport in these.

In the mules-versus-horses race Rivers Morrell and one other contestant were ruled out. Despite the long handicap over the horses, they whipped some of the stable boys to drive their spavined burros with fast horses on their flank and, in addition, used tincans to the tails of the mules.

At the San Gabriel Club on Sunday there was an obsession of peg-top trousers, one met 'em everywhere. Limply meandering over the golf links, slightly inflated on the tennis courts, carelessly draped over the edge of the billiard tables, or hanging nonchalantly over the arm of a chair in front of the fire. The immediate impression is that all the men have too much room to sit down in and women not enough. In fact what the men are wearing now is the genuine original divided skirt, with a saucy little Watteau shepherdess effect at the waist. Quite a number of the men exhibit a touching penchant for safe and sane suspenders, especially those with fat backs. Well, all I can say is harem skirts or no harem skirts, I'll never, never take to suspenders—I'd rather put my trust in a safety-pin any day.

The Ladies' Golf Championship will be competed for at the Los Angeles Country Club May 8-13, and there is every indication that the entries will be above the average. Mrs. Frederick T. Griffith of the Los Angeles Country Club is secretary and treasurer, and entries must be made through the captains of the respective clubs not later than May 5, entrance fee, $3.

Little Joe Rivers put in another day of hard work at Venice yesterday and is another pound nearer the mark set for him to weigh in at on the morning of the battle with Johnny Kilbane on May 6. Rivers is not rushing the weight question as he is within five pounds of the figure now, but he doesn't want to wait too long before getting himself down to where he can train along about at an even pace.

Rivers looks more like a lightweight than a featherweight, as he has big arms and shoulders. He is not at all fat and every pound he reduces takes from him more or less strength. His contest with Kilbane will probably be the last at the 122 pound limit.

Only Fawcy.

GINGERY GOSSIP WHISPERINGS ABOUT THE LOCAL COUNTRY CLUBS.

BY ETHELREADA.

THE Pasadena Country Club, the oldest, first and original country club, you know, like other effete aristocracies, is beginning to realize that a little new blood must be inoculated.

So a large new tract of land is being acquired in Alhambra and a good golf course is at once to be added to the clubs attractions.

At present tennis claims the prominent place.

The Valley Hunt Club is not located in a valley and it doesn't hunt. Still it's a pretty name and 'twill serve. And every now and then one can have a jolly time with the valley hunters. It's jollier now than it was, since it slightly relaxed its rigidity.

In the good old days, the very good old days, it was customary for husbands and wives to take great and peculiar care of each other upon the monthly occasion set apart for special revels—united we stand, as it were—which, of course, was very nice and pleasant but a bit samey. So Mrs. Frank Ogilvy Wood bethought her to introduce a little novelty when it was her turn to take charge of the jaunt. She took them all to dinner at the San Gabriel Country Club, of which she is also a member, and actually—just think of it—made them draw lots for partners. And if any man drew his own wife he had to try again. It was awfully thrilling and rather shocking, and the jolliest jaunt the club can remember. So it just shows that a highly respectable conservative old club like the Valley Hunt can be brought to see the advantages of at least a temporary change now and again.

Their last affair was a perfectly decorous frisky little outing in a special trolley car to Los Angeles, dinner, and the theater afterwards. The restaurant and theater were chosen with the utmost care—not exactly naughty, you know and yet—which do you suppose they chose?

Ward Montgomery,

winner of Polytechnic High School tennis tournament.

BOY TENNIS CHAMPION.

Ward Montgomery Has Confirmed His Right to the Title at Poly High. Also a Girl Champ.

As a boost to school tennis, the physical training department of the Polytechnic High School has consented to give credit in gymnasium to those who participate in these tournaments.

A doubles tournament for girls is about to begin at the school. A tournament for boys has just come to a close, following a girls' tournament.

In the boys' tournament, Ward Montgomery, who has held the championship of the school for some time, again confirmed his right to the title. He is now the undisputed "champ."

The girls' championship was won by Meta Teichreib.

She has wielded a racquet only eight months, but experienced no difficulty in defeating the veterans at the game. Although this is Miss Teichreib's third year at the Washington-street school, she has only taken an active part in tennis during the past year.

A feature of her racquet work is the accuracy with which she delivers drives into her opponents territory. She is a consistent player and a wide-awake adversary, and is in line to become an expert on the courts.

CHESS NOTES.

A. G. Pearsall has won a game against C. J. Gibbs in the correspondence chess match between the Cabrillo Club and the Chess and Checker Club of Southern California, bringing the score up to five wins for San Diego to four for Los Angeles. The game was played at Board 2, being opened by Gibbs as a Ruy Lopez and carried to a satisfactory position for White, up to the twentieth move, when he carelessly lost his king's bishop's pawn without equivalent. This loss was not to be overcome against the accurate and forceful play of Pearsall, who, after sacrificing the exchange, forced the capture of White's queen for two pieces, following up with a few strokes which compelled a resignation after move 35.

RUY LOPEZ.

C. J. Gibbs, Los Angeles, White.	A. G. Pearshall San Diego, Black.
1P-K4	P-K4
2Kt-KB3	Kt-QB3
3B-Kt5	P-KB4
4Kt-B3	PxP
5QKt-P	P-Q4
6Kt-B2	B-KKt5
7P-Q3	B-Kt5
8Castles	Kt-B3
9R-K	Castles
10BxKt	PxB
11R-P	Q-Q2
12Q-KB	B-Q3
13R-K	B-R4
14Kt-K5	Q-B4
15P-KB4	P-Q5
16Kt-K4	KtxKt
17P-Kt	Q-K3
18Kt-Q3	P-B4
19P-B4	Q-Q2
20P-K5?	RxBP
21B-B4	B-K2
22P-KKt3	P-QB5
23Q-Kt2	QR-KB
24P-K6	Q-Kt4
25P-KKt4	PxKt
26PxR	QxKBP
27B-K5	P-KKt3
28PxQP	B-B6
29Q-KKt 3	Q-KR4
30BxQP	BxR5
31P-K7	BxQ
32PxR(Q)ch	KxQ
33P-B	B-Kt2!
34R-KBch	K-Kt
35QR-Q	Q-K7
Resigns.	

CHECKER EXPERT DEPARTS.

H. M. Angell, the expert checker player who has passed two weeks in offhand meetings with local checkerists, returned to San Francisco yesterday, having contested a total of 270 games against all comers, wining 176, drawing 74, and losing 20.

It is understood that Mr. Angell will shortly play a match with Reyburn of San Francisco, deposits having been made pending final arrangements for the contest.

VENICE GAMES FOR TOTS.

(Continued from First Page.)

fering my Pope-Hartford and driver for your "May Day joy ride."

My wife will come with the car and care for four or five little ones.

Yours truly,
FRANKLIN P. BURCH.
No. 2408 South Figueroa street. Telephone 22953.

LOS ANGELES, April 22.—[Editor of The Times:] I have a five-passenger E.M.F. and will be pleased to report with it at time and place for the kiddos' joy ride as you may indicate. Ready to take care of three little ones.

Please do not mention my name.

Yours truly,
MRS. S. W. W.,
No. 723 West Third street, city.

Inquiries are constantly coming in by telephone asking for orders for the joy ride; auto owners want to know where they are to be assigned. For the benefit of these it should be stated that letters of instruction will be mailed today to all who have proffered cars.

In a general way it can be stated now that these arrangements will be as follows:

The cars will be assigned to the various charitable institutions where needy children are housed and cared for.

The cars will go directly to the institutions to which they have been assigned and collect their little passengers. These will be their guests for the day.

From the institutions where these little passengers have been collected the cars will then proceed to a meeting place, to be announced later, and the flying squadron will move together for the beach.

The owners who have offered their cars need have no uneasiness lest they should have been forgotten.

Their names have been carefully listed and kept, and they will be notified of every detail of the arrangements.

PENSACOLA RESULTS.

PENSACOLA (Fla.) April 24.—Jockey Fogg was set down for the rest of the meeting for rough riding. Summary:

Four and one-half furlongs: Uncle Walter won, Lady Martinez second, Mollie Gibson third; time, 1:58 2-5.

Four and one-half furlongs: Glipian won, Tamar second, Miss Imogene third; time, :58 1-2.

Mile: Merry Belle won, B. J. Swanger second, Don Hamilton third; time, 1:47 2-5.

Four and one-half furlongs: Chanate won, Bensand, second, Beverstein third; time, :57 1-5.

Six furlongs: Cherry Girl won, Brown Tony second, Lady Maxim third; time, 1:18 1-5.

Results at Jamestown.

NORFOLK (Va.) April 24.—Hoffman won the Chesapeake purse at the Jamestown course by a length from Judge Monck today. Summary:

Six furlongs: Warden won, John Marrs second, Grandissimo third; time, 1:17 4-5.

Four furlongs: Overman won, Kittery second, Naughty Rose third; time, 51 2-5.

Six furlongs: Tom Shaw won, Lighthouse second, Wenna third; time, 1:16 4-5.

Mile: Hoffman won, Judge Monck second, Sir Edward third; time, 1:43 2-5.

Six furlongs: Cooney K. won, Rye Straw second, Black Chief third; time, 1:18 2-5. Black Chief lost his rider in a jam but the judges gave the horse third place.

One and one-sixteenth: Horace W. won, Golconda second, Brevite third; time, 1:49 1-5.

GOOD SCORES MADE BY AMATEUR CHAMPS.

The Sixth Annual Amateur Championship of America at clay targets shot off under the auspices of the New York Athletic Club over its Travers' Island grounds resulted in some commendable scores considering the trying conditions that made straight well-night impossible. A stiff west wind blew across the traps and played havoc with the birds and expert scores.

Harry W. Kahler of the Highland Gun Club of Philadelphia won the diamond medal emblematic of the amateur championship with the splendid score of 173 out of his 200 birds. George S. McCarty who won the trophy the last two years in succession was runner-up two birds behind. There were 120 contestants.

Charles H. Newcomb of Philadelphia won the preliminary with 93 out of the 100.

Kahler is well-known to Middle-Western trapshots although he never tried for the championship before.

"Even the last Puff is good"

Help Yourself to Get Value

La Azora

The Perfect

Automobile Cigar

Bismarks 10c Puritanos 3 for 25c

Both Are Large Sizes

H. JEVNE CO., CALIFORNIA DISTRIBUTORS.

Berlin's Latest.

INTERNATIONAL FIGHT FOR PRINCESS AND HER MILLIONS.

Impecunious German Count Wants to Wed Princess Ida Rosa Sulkowski Who Is Mad in Austria and Sane in Germany and Heiress to $15,000,000—Romance Which Is Agitating the Courts of Two Empires.

[SPECIAL CORRESPONDENCE OF THE TIMES.]

BERLIN, April 1.—"Have you a share in the Sulkowski millions?" This is vulgar Berlin's latest catchword, and it means, "when are you going to marry a wealthy bride?" It is apropos of a mortal struggle over the body and soul of Princess Ida Rosa Sulkowski, whom an impecunious lover is panting impetuously to wed. He is being opposed by the Austrian, Hungarian and Prussian courts, and just judges make pronouncements once a week that Princess Ida Rosa may wed him, and also once a week that she may not.

Ida Rosa is a real princess. The Sulkowskis are princes of the Holy Roman Empire, of no very ancient lineage, but of very genuine wealth. They are Prussian subjects settled in Austria. The family estates are worth at least $15,000,000, which is a vast sum for continental Europe. The estates are in Austria, Hungary, Prussia and Poland, and the lord and master of them all is Joseph Mary, Prince Sulkowski, Duke of Bielits. He is a cantankerous old man with bushy eyebrows and a red neck; and his only daughter and heiress is Ida Rosa, who is pretty, slim and graceful, but cursed by heaven with one of those ambiguous brains which qualified experts swear is uncommonly intelligent, and other qualified experts swear is incurably mad.

As red-necked Prince Joseph Mary muddled hopelessly his own heart affairs, naturally Ida Rosa followed suit. At the age of 19 she wedded a Hungarian, Dr. Alexander Taganyi, a gentleman of Budapest. They went to live at Arad, above the green river Maros, where thirteen rebel Magyar generals were shot in 1849. They quarreled and had no children. As Princess Ida Rosa had millions of her own, and must legally inherit the $15,000,000 of her cantankerous papa, naturally thrifty relatives began to interest themselves in her affairs. Prince Sulkowski's collateral kinsmen, a whole batch of Taydas, Adolphs, Wandas and Stanislasses, began to ask themselves what would become of the heiriess Sulkowski millions. And they decided to act.

Now in Austria and Germany there is an infallible way of solving knotty points of heirship. It is to get somebody declared insane. And this the kinsmen did. The Hungarian Court of Arad pronounced pretty Ida Rosa to be mad, deprived her of the control of her millions, and appointed guardians, among whom was her princely father. Of course, no man seriously said that the Princess was mad—except experts, and they merely swore it. And lengthy lawsuits began. The Hungarian courts lawsuits began. The Hungarian courts while the Prussian courts found that the Princess was uncommonly intelligent. So the Princess was sane in Prussian, while in Hungary she might be clapped into the first lunatic asylum.

Being pretty and 19, the Princess preferred Prussia, and thither she went. There she made acquaintance with Count Bernhard von Schmettow, ex-soldier, heir to Schloss Pommerzig, and present possessor of a heap of unpaid bills. The Count had fought forty civil lawsuits, and been several times in conflict with the criminal law. Naturally he fell in love with the millionaire Princess. Herr Taganyi thereupon began another criminal suit against him, and proceeded to divorce his wife. This was exactly what amorous, impecunious Von Schmettow desired, for he had an unshakeable resolution to wed the Princess and the estates worth fifteen millions.

The course of true love ran smooth, and on the strength of it the Count purchased an automobile. The future master of the Sulkowski millions got credit everywhere. Unluckily people raised obstacles to the marriage. Though sane (in Prussia,) the Princess being mad (in Austria,) could not marry without the consent of her guardians. Ardent Count Schmettow rushed to Vienna and got a written consent from the Prince. Three days later, the old man revoked the consent and declared that the Count had got it by false representations. The Count was too much in love to be baffled by such perfidy, and he devised another plan.

He decided to have his princess transformed into a Prussian subject. In that case, he was told the guardianship of the Hungarian court would be null and void. He began proceedings. Unluckily, the German courts rejected the application. The Count pleaded that he was much in love; that the Princess was merely an Austrian by a marriage which had been dissolved, and so on. He got no satisfaction.

That is from the court. He got satisfaction from the Princess. The sane-insane Ida Rosa gave him a power of attorney to dispose of her millions as he wished. It had no legal value, because the millions were in Hungary where the Princess was insane. But naturally Schmettow was not going to parade this inconsiderable fact to Berlin tradesmen. He bought more automobiles. He lived as if the fifteen millions were already in his pocket. He paid with bills of exchange. And yesterday, as he was leaving his rooms in Berlin's dearest hotel, a bailiff clapped him on the shoulder, and told him to come to jail.

At the last minute a friend, who believes in the Count's final victory, paid the debt. It is the same friend who is said to be financing the Count in his great fight for justice. And every fair mind hopes that when Princess Ida Rosa and the fifteen millions are safe in the impecunious Count's amorous embrace, the faithful friend will get a reasonable share.

That is of the fifteen millions. Of course not of Ida Rosa.

Offers Prayers.

KILBANE ATTENDS MASS BEFORE STARTING WORK.

BY J. ALEX SLOAN.

JOHNNY KILBANE, the little Cleveland fighter who is scheduled to play one of the principal parts in the next boxing show at Vernon, occupies a unique position in the pugilistic world. He is the most devout church member engaged in professional fighting, and never allows a single Sunday to go by without attending mass.

The very first question Kilbane asked on arriving in Los Angeles Saturday night was where he could attend church. He was up bright and early Sunday morning and attended early mass at the Cathedral. When Kilbane enters the ring he believes he will be aided in his efforts to win by his prayers, and points to his successful climb to the top of the pugilistic ladder as a result of his devotion to his principles.

Many persons went to Jack Doyle's training quarters expecting to see Kilbane inaugurate his training Sunday, but he never starts to work on the Sabbath.

Kilbane is also a member of the Knights of Columbus Lodge, and wherever he goes he is generally received with open arms by the members of that organization.

The boxer does not believe there is any more wrong in fighting or boxing than in any other profession. He says:

"Why shouldn't I follow the ring just as well as the professional actor follows the stage? I do nothing wrong and try to live up to my principles, which are the principles laid down by all fair-minded, good people. Boxing is just as much of a pastime as the show produced on the best stage, and in many instances the boxing is preferable. I propose to keep on fighting as long as I can honestly make a good living at the game."

SAURER TRUCK COMING.

BUCKING DESERT SANDS.

W. H. Thompson, general sales manager for the Saurer Motor Company, is in Los Angeles. That truck trip across the continent is big enough to keep him here until the Saurer arrives. The car is now in Albuquerque with many miles of rough desert road stretching between there and Los Angeles. Thompson will go to San Francisco and then come back.

By the last week of this month the Saurer ought to be in sight of the city limits, thinks Thompson. He is satisfied that the machine will come through. Of course there are others who do not agree with him but after hearing Thompson describe the truck and the trip he enoyed after leaving Denver, it is easy to believe the big four-ton monster will make good.

A. L. Westgard, who came across the continent in the Premier, is on the truck directing operations. With the former president of the Touring Club is the son of the Saurer man, Arthur C. Thompson, and George McLear, with a good cook.

"This is a great trip," said Thompson yesterday. "It's a real test and the truck will make good. Of course, it is heavy, but the engine will pull and the truck will stand all that can be given it. I am satisfied that the Saurer will make good and will finish in Los Angeles."

After the big truck reaches here Thompson will go to San Francisco on the truck, and will enjoy the coast road. He is [illegible] over the business [illegible] the Saurer crew is fighting [illegible] sands. He says he is [illegible] would rather have [illegible] with the car.

To hear the Saurer [illegible] is nothing which the big [illegible] not accomplish. It has [illegible] pull itself out of every [illegible] it started from Denver [illegible] equipped with a windlass [illegible] and-tackle arrangement [illegible] tie line. It only pulled the [illegible] firmly into the mire. It [illegible] too high. In disgust the [illegible] left behind. The car [illegible] through splendidly without [illegible] traption.

From the Saurer factory [illegible] field, N. J. this crew [illegible] come to take charge of the [illegible] They are making good and [illegible] to believe that the Saurer [illegible] here after hearing Thompson [illegible] the fight he had with the [illegible]

Once, while crossing a bridge [illegible] Mexico, the big Saurer [illegible] its journey. The planks [illegible] ter of the span sagged and [illegible] almost crashed in half. The [illegible] peated several times. Again [illegible] truck plowed its way through [illegible] roads of Las Vegas and had to [illegible] out of the soft roads.

Bucking sand a few feet [illegible] is a stunt which has been [illegible] busy for days at a time. The [illegible] gear work, of course, but the [illegible] gone hundreds of miles without [illegible] water in the radiator.

The truck has four speeds [illegible] and a reverse. This gives [illegible] a chance to fight every road [illegible] ish. Each time it has been [illegible] kind of finish and the truck has [illegible] way with every chance to [illegible]

BAD CHECK MAN IS CAUGHT

Visits Redondo Drug Store, Face Cream and Atomizer Away With Change.

REDONDO BEACH, April [illegible] Laurence Edwards, a stranger [illegible] need of funds, visited the [illegible] stores yesterday, and after [illegible] ing at each a jar of cold cream [illegible] for his purchases with fictitious [illegible] Both checks were for $10 and [illegible] as each purchase was less than [illegible] jar, Edwards took the change [illegible] hurrying to the steamer, the [illegible] Rosa at Wharf No. 3, to buy [illegible] north, when arrested by [illegible] Stanchfield.

Both checks were signed [illegible] fictitious name, "T. H. Williams," [illegible] were made out on the First [illegible] Bank of this place. Edwards [illegible] arraigned before Justice Wells [illegible] morning and his preliminary [illegible] set for Wednesday morning, [illegible] held on $1000 bail for both counts, [illegible] of which is brought by O. P. [illegible] and the others by E. C. Dalton, [illegible] both druggists here.

TO REPEAT PLAY.

The playlet "How The Story Grew," given recently by the ladies of the Parent-Teachers' Association as entertainment, given for their benefit, was so great a success that they have decided to give the play at the pavilion May 1. A number of prominent club women of the city will be the cast.

Home talent is not lacking for closely following the performance "How The Story Grew," will be enacted with such parties and still smaller town. There is much fun to be added by inviting all to give this, May 16, in the pavilion.

The Actors' Church Alliance is to start a movement for the establishment in New York for a home for actors. It will provide a place where they may spend their time between rehearsals, and will take the place of hall bedrooms in cheap hotels, to which they are said to be condemned.

THE Belding Estate offer new [illegible] Butte Co. canal at 12½ to realize [illegible] 10 Montgomery street, San Fran[illegible]

FACTS FEATURES & FANCIES FOR WOMEN

By Olive [illegible]

DAILY BEAUTY HINT: While [illegible] is any one "cure-all," I think [illegible] is free, deep breathing, will do [illegible] quicker, than will any other one thing [illegible] I've tested it, and have seen wonders [illegible] have known a woman to develop [illegible] three inches in six months, simply [illegible] Not only is the health improved in [illegible] greatly enhanced, for no woman can [illegible] head and stooping shoulders.

Whatever you buy or go without, do not fail to have some kind of a fireless cooker in your home, before the [illegible] weather comes.

There are cookers and cookers; [illegible] bad, some half bad, some not bad—(which in some parlance [illegible] extraordinarily good)—and [illegible] good beyond question. It is [illegible] what a matter of cost, somewhat a matter of choice, somewhat a matter of judgment; but anyhow—be certain to have a "fireless" of some kind. You do not need it for entire meals. Use it for a few things—for cereals, "boiled dinners," for baked beans, [illegible] boiled ham. However much and however willingly we may resort to delicatessen, there are some dishes which are never "just as good" when served away from home. This is true of boiled ham. Now it is next to impossible to properly boil ham upon a kitchen range. It requires, as every good cook knows, a slow fire. The same is true of chicken fricassee. It is the boast of New England "boiled dinner," Summer is just the time for fireless cooker, since they are a stimulus to the appetite, which needs stimulating in warm weather and yet you do not wish to heat up your kitchen and make it hot, in summer. That is where fireless shines.

I am told, although I have not tried it, that it shines equally in keeping cold things cold. I would not [illegible] this; if it will do the former, it has earned its way."

Proper Thermos.

Side by side with the fireless in the kitchen, stands the Thermos bottle. I saw these bottles—plainly [illegible] of course, but with all the Thermos virtues—for a trifle over a dollar, [illegible] mile at a Broadway store. Here is another summer convenience which no housekeeper cannot afford to do without. Imagine getting your evening meal ready in the morning—all but the things "hotted" and all the [illegible] things cooled and then going [illegible] for a day's pleasure, to return [illegible] night and find the articles all finished in the proper manner and ready [illegible]

For Summer.

Another summer convenience which I do not think is enough appreciated is the porch shade. Almost any outside place may be converted into a comfortable outside room, by the use of [illegible] shades. I never saw them so impressive as at present.

Chairs.

"There!" said the artistic lady, as she read the Sunday Times, "This time I shall certainly have one of those Chinese chairs! I have always admired one and every time there is a sale, I try to get one but manage to arrive just as the last one is sold. I shall post right down to that store the first thing in the morning, before they are all sold out. I love chairs for the porch, for the bedroom, in fact, for any place." Then she explained that she meant the "hour glass chairs," which a certain furniture firm on Spring street is selling by [illegible]

Summer Luxury.

There is no one thing which, to my mind, is more luxurious in the home than plenty of good table and bed linen. In summer, especially, is it refreshing to see fresh napery and to [illegible] between freshly laundered sheets. Each one's head upon fresh pillow cases. If they smell of lavender, so much the better. "When I am rich" [illegible] we all say in voicing our day dreams—I shall never use a bit of linen twice without laundering. This is the time of year when the good housekeeper lays in a supply of linen, taking advantage of the sales which are in progress at the large stores. There are the cheaper kinds for the beach cottage or the camp in the country and the better class for the city home—and all, just now at prices which mean saving.

Crocheted.

Have you seen the crocheted towels? They are rather a novelty and are easily made. You use fine or coarse cotton, as you prefer; for the body of towel and across the ends you may embellish in cross stitch in color, a floral design or if you prefer, may letter in the same stitch a "Good Morning." These are pretty and novel guest towels and the work will keep busy the hand of the shut-in or the elderly, who like to be doing something not too intricate.

The Emergency Shelf.

Another article with which to stock the "emergency shelf" has been suggested to me. It is macaroon crumbs, to be used in making or rather to sift and the others by E. C. Dalton, both druggists here.

TO REPEAT PLAY.

The playlet "How The Story Grew," given recently by the ladies of the Parent-Teachers' Association as entertainment, given for their benefit, was so great a success that they have decided to give the play at the pavilion May 1. A number of prominent club women of the city will be the cast.

Home talent is not lacking for closely following the performance "How The Story Grew," will be enacted with such parties and still smaller town. There is much fun to be added by inviting all to give this, May 16, in the pavilion.

The Actors' Church Alliance is to start a movement for the establishment in New York for a home for actors. It will provide a place where they may spend their time between rehearsals, and will take the place of hall bedrooms in cheap hotels, to which they are said to be condemned.

THE Belding Estate offer new [illegible] Butte Co. canal at 12½ to realize [illegible] 10 Montgomery street, San Fran[illegible]

COOK IMPERIAL EXTRA DRY

Served Everywhere

Sewing.

With the revival of the vogue for carpets and rugs, has been revived the fashion of holding "carpet-sewing bees" for the purpose of raising funds for the church or for other purposes in the country or in the smaller town. There is much fun connected with such parties and still more may be added by inviting all to come in the costumes of ye olden time. Even a simple prize offered for the best costume adds to the interest.

A May Girl.

I suppose you do not believe in horoscopes and are "not at all superstitious," as no one is; but perhaps you would like to know, just for fun, what they say about the girl who is born in the years of age, sometime in May. The May girl then, is under the sign "Taurus." She has, or should

FACTS, FEATURES AND FANCIES FOR WOMEN.

By Olive Gray.

DAILY BEAUTY HINT: While I am not of those who believe that there is any one "cure-all," I think I would say that proper breathing, while it does, deep breathing, will do more toward curing the ills of humanity, than will any other one thing. For many years I have observed and noted it, and have seen wonderful results from correct breathing. I have known a woman to develop the chest, for instance, from two to nine inches in six months, simply by deep breathing practiced daily. Not only is the health improved in this way, but the appearance is greatly enhanced, for no woman can look beautiful who has a hollow chest and stooping shoulders.

Whatever you buy or go without, do your best to have some kind of a fireless cooker in your home, before the winter comes.

There are cookers and cookers; some good, some half bad, some not good at all—(which in some parlance means extraordinarily good)—and the best beyond question. It is not a matter of cost, somewhat a matter of choice, somewhat a matter of judgment; but anyhow—be certain to have a "fireless" of some kind. You do not need it for entire meals, but for a few things—for cereals, "boiled dinners," for baked beans, and ham. However much and however willingly we may resort to canned goods, there are some dishes which are never "just as good" when served away from home. This is true of boiled ham. Now it is next to impossible to properly boil ham upon a modern stove. It requires, as every good cook knows, a slow fire. The same is true of chicken fricassee. It is the boast of New England "boiled dinner" is just the time for which, since they are a stimulus to the appetite, which needs stimulating in warm weather and yet you do not want to heat up your kitchen and stove, as in summer. That is where the fireless shines.

I say "shines," although I have not tried it, but I think it shines equally in keeping things cold. I would not say that it will do the former, but it does it its way.

* * *

Now to side with the fireless in this stands the Thermos bottle. I have three bottles—plainly fine-ones, but with all the Thermos—for a trifle over a dollar, one can get at a Broadway store. Here is another convenience which the housekeeper cannot afford to do without. Imagine getting your evening meal ready in the morning—all the things "bottled" and all the things added and then going off for a day's pleasure, to return to find the articles all finished in the proper manner and ready to serve.

* * *

Another convenience which I do not think is enough appreciated is the sofa bed. Almost any outside room may be converted into a comfortable sitting room, by the use of one of these. I never saw them so popular as at present.

* * *

"Now," said the artistic lady, as she read the Sunday Times, "This room I shall certainly have one of these Shaurer chairs! I have always wanted one and every time there is a sale I try to get one but manage to get there just as the last one is sold. I shall just run down to that store the first thing in the morning, before they are all sold out. I love them for the porch, for the bedroom, for a den, for any place." Then she explained that she meant the "hour chairs," which a certain furniture firm on Spring street is selling at—

* * *

Another Luxury.

There is no one thing which, to my mind, is more luxurious in the home than a plenty of good table and bed linen. In summer, especially, is it soothing to see fresh napery and to feel between freshly laundered sheets, to lay one's head upon fresh pillow cases. If they smell of lavender, so much the better. "When I am rich" I shall never use a bit of linen without laundering. This is the time of year when the good housekeeper lays in a supply of linen, taking advantage of the sales which are in progress at the large stores. There are the cheaper kinds for the beach cottage or the camp in the country and the better class for the city home—and all, just now at prices which mean saving.

* * *

Crocheted.

Have you seen the crocheted towels? They are rather a novelty and are easily made. You use fine or coarse cotton, as you prefer; for the body of towel and across the ends may embellish in cross stitch in color a floral design or if you prefer any letter in the same stitch a word. These are pretty and great towels and the work is one that the hand of the shut-in elderly, who like to be doing something not too intricate.

* * *

The Pantry Shelf.

Another article with which to stock the "pantry shelf" has been suggested to me. It is macaroon crumbs, and in making or rather to sift them for use. These may be rolled and used in are bread crumbs and need to keep in a glass jar with a screw top. They will be found very handy when making a "rush" dessert.

* * *

Fancy Sewing.

With the revival of the vogue for rag carpets and rugs, has been revived the fashion of holding "carpet bees" for the purpose of making rugs for the church or for other purposes in the country or in the smaller town. There is much fun connected with such parties; and still more can be added by inviting all to wear costumes of ye olden time. Prizes are often offered for the best and add to the interest.

* * *

To My Girl.

If you do not believe in horoscopes and are "not at all superstitious" as one is; but perhaps you would like to know, just for fun, what is said about the girl who is born in the years of age, sometime in the month. The May girl then, is under the planet Venus." She has, or should by rights have, a strong constitution and is not easily disturbed or turned aside by difficulties. She loves nature and should live in the country to be at her best. She will succeed with all growing things and would make an excellent teacher of botany, bird-lore or should engage in gardening, or chicken-raising. She is of a scientific turn of mind and will know the reasons for what she sees in the growing world. So much for the proclivities which "they say" are hers. Of course she may or may not use these tendencies to advantage, if she have them. According to my idea, the benefit to be derived from "horoscopes" and such things, lies in the fact that they set us to looking at ourselves and analyzing our tendencies and our own possibilities; and much good should result from a complete understanding of ourselves.

* * *

A Cheese Dish.

No, not to eat—but to hold the cattle. I saw in one of the roadway jeweler's such pretty glass dishes, set in silver, with tiny silver feet to rest upon—and the sole purpose of these dishes was to contain cream cheese. They were dainty and inexpensive.

* * *

Fashions.

If you have an antique brooch, which happens to be a carved cameo in coral, you are fortunate for these are "all the rage." The very latest way of using them is to set them in a dinner ring. I saw one in the collection of a local jewelry establishment, which was a genuine treasure and the man told me that they were resetting many heirlooms in the same style.

Silk, voile, marquisette, all-over lace and figured chiffons are used in the waists which are for more dressy occasions.

Wash beads are used on many of the waists, and the designs are worked out in Japanese, French and Bulgarian embroideries.

Amazingly novel and with a charm of their own are black velvet pumps with white bows and white duck pumps with black bows.

Hairline stripes in serges are being shown in a wide variety of patterns. In many of the new ones the hairline is practically invisible.

Neither pastel shades nor black, especially the latter, will be much worn in gloves. White will have things practically all its own way.

Semi-rough effects and so-called mannish materials are fashionable for spring-tailored suits. These goods come in a wide range of neat effects.

Coat suits of pique and linen will be very popular garments for the little miss this spring. Some very smart models are fashioned of colored linen.

Some of the smartest of the new parasols are decorated with hand-painted floral designs. Others have appliques and insertion of lace. A few are beaded.

WIFE-BEATER ARRESTED.

R. G. McFadden was yesterday arraigned for battery before Justice Summerfield, upon complaint of his wife, Mary McFadden. He pleaded not guilty and his trial was set for May 29. Bail was fixed at $500. McFadden is said to have beaten both his wife and small child, first locking the doors. When Constable Jack Adams went to arrest him, he jumped out of a window.

Pretty Hint from Paris.

Lace tea gown with silver embroidered gray mousseline coat edged with marabout

WOMEN'S WORK, WOMEN'S CLUBS.

BY SYDNEY FORD.

There was an exodus of local club women yesterday to Riverside where the twentieth annual session of the Woman's Parliament opened with an address in the afternoon by J. H. Francis on "Public Schools as Social Centers." In the evening the Cumnock Dramatic Club of this city presented a play. Mrs. Mina Tupper Maynard will give an address on Walt Whitman at this morning's session and Mrs. O. Shepard Barnum will speak on "Co-operation" this afternoon.

A feature of the parliament will be the reports from officers of the district comprising the eight southern counties. This convention is the annual pulse-taking as it were, of women's work in Southern California. Each county has a vice-president and secretary.

The general officers of the parliament are, Mrs. D. G. Stephens of Santa Monica, honorary president; Mrs. Eliza Tupper Wilkes of Los Angeles, president; Dr. Louise Harvey Clark of Riverside, vice-president at large; Mrs. F. W. Force of Los Angeles, general secretary; Miss Sedalia Cubbison of Santa Ana, treasurer; Miss M. M. Fette of Los Angeles, auditor, and Mrs. O. Shepard Barnum, chairman of the Legislative Committee.

The district officers are, Mmes. S. J. Eggleston and F. J. Wagner of Santa Monica, representing Los Angeles county; Mmes. W. M. Smart and Anna Gale of Santa Ana, for Orange county; Mmes. George H. Ballou and C. S. Alverson of San Diego; Mmes. Jos. H. Holland and Chas. Stibbins of Riverside; Mmes. Constance Austin and W. C. Northrup of Santa Barbara; Mmes. M. E. Dudley and Harry Clark of Ventura; Mmes. J. E. Bachelor and E. S. Williams of San Bernardino, and Mrs. Mott Arnold and Miss Evelyn Dyke of Imperial.

The election of officers for the coming year occurs tomorrow and I am told that neither the president nor secretary will accept continuance in office.

Women in the N.E.A.

Mrs. E. L. Baldwin of San Francisco, who will represent the California Federation of Women's Clubs at the National Educational Association, which convenes in San Francisco this summer, will be one of the speakers at the coming State convention of women's clubs at Long Beach in May.

Mrs. Baldwin is chairman of the N. E. A. Hospitality Committee, which is composed of 100 women, and she will ask the co-operation of all the women's clubs in the State to assist in making the N.E.A. convention a great success.

Mrs. O. Shepard Barnum of this city, who is president of the Department of School Patrons, has received a letter from Mrs. Ella Flagg Young, president of the N.E.A., in which this alert superintendent of Chicago schools shows great enthusiasm for the coming convention, which opens in San Francisco July 8.

It is interesting to note that the presidents of the departments of music, kindergarten, elementary and school patrons in the National Association are all women.

Club Women Run Van.

The Civic Committee of the Woman's Club at Burlingame has set aside next Saturday as clean-up day and a feature of the occasion will be a lunch van driven through the streets furnishing refreshments for all who help. This van will be supplied and operated by club women of this fashionable San Francisco suburb and will no doubt be a persuader for many men to get out and help clean up the town.

The music section of this wide-awake club is planning a May-pole fete, with a May-pole dance for the children in the afternoon and a May festival concert in the evening. Another treat for the little folks will be a picnic in nearby woods for the sixty little girls of the sewing school, which is one of the pet ideas of the club.

Expense Schedule for Biennial.

At a joint conference of the officers and club presidents of the San Francisco and Alameda districts of women's clubs held recently at the Palace Hotel, Miss Eva Powell, chairman of the Finance Committee for the preparatory work for the coming biennial, reported a plan for raising the $10,000 necessary for expenses. According to the schedule presented, the 10,000 club women of the Los Angeles and southern districts will be asked to contribute about $4000 as their apportionment of the expense fund. The San Francisco, Alameda and northern districts were apportioned the balance, with the exception of $550 which was assessed to the San Joaquin district. All told, there are 21,000 California club women affiliated with the National Federation.

An Italian Club.

About a year ago, a club known as the Vittoria Colonna Club, was formed in San Francisco by Dr. M. Bertola and five other women, composed of women of Italian ancestry or affiliations, the object being to promote social, civic, intellectual and philanthropic interests. The club has now grown to eighty-five members. These Italian women have maintained a censorship of nickelodeons, secured enough money to almost support the Vittoria Colonna Kindergarten, which they have established, and done a good deal of charitable work among the Italian people. Among the social activities were the annual luncheon given at Hotel Richelieu and a reception in honor of Signor and Mrs. Bonci.

California Born Chinese Girls.

The first California-born Chinese girl to return to her own people in China as a missionary is Miss Wong, who sailed from San Francisco a few days ago. She was born in San Francisco, but has passed nearly all of her life in Los Angeles and Arizona. She spent a year in the Bible Institute at Huntington Park, afterward going East to complete her education.

Another California born Chinese girl who is winning honors is Miss Margaret Chung, who was awarded one of the prizes at the collegiate oratorical contest last Friday, between U.S.C., Occidental and the Los Angeles High Schools. Miss Chung has been a student at U.S.C. Academy for several years, having won a scholarship in that institution in The Times contest a few years ago. She is preparing herself for a medical missionary to China.

Sunday Morning Nickels.

"'Twould take a banker to run this line," commented a conductor on one of the street car divisions, last Sunday, as he counted out change for a dollar.

"That makes six silver dollars I've changed since we left the end of the run," he continued confidentially to the sympathetic woman in the rear of the car.

"It's always that way Sunday morning. They want change for the contribution boxes ye see—and it's astonishin' how many of 'em kick if there don't happen to be a nickel in the change I hand back."

With the advent of the P-A-Y-E-Cars in Los Angeles it is a foregone conclusion that, unless the coupon system is introduced, the pocket glove will become popular. A few years ago I believe, this glove was introduced, but didn't make a hit, for the reason that there was no particular cause for its existence and, like the pocket in the corner of the handkerchief, it died a natural death, but a glove with a little coin purse in the palm to hold nickels and dimes would be pretty handy now that we must produce our fares the moment we enter the car. The flap snaps securely over the tiny pocket to prevent loss.

Y.W.C.A. Concert.

Members of the Y.W.C.A. will enjoy a musical treat this evening when Joseph Dupuy gives his recital of the songs of nations. It is always a delight to listen to Mr. Dupuy's splendid tenor voice and this programme is one of unusual range including a Hebrew and Arab chant and the Latin "Ave Maria," from Pizzi, beside German, Italian, French, Irish, Scotch, English, Indian and American songs and the programme to conclude with a cycle of five songs representing the four seasons of life.

Each member of the Y.W.C.A. is privileged to bring a guest.

The Pottery Pageant.

Several hundred prominent club women, society buds, business and professional girls assembled at the Auditorium yesterday afternoon for the first dress rehearsal of the Pottery Pageant which will be presented next Saturday afternoon for the benefit of the Model Village, which is to solve the slum problem for Los Angeles.

Waiting.

Over the blue-waved sparkling sea
Over the beautiful sea,
My darling sailed one summer's day,
Sailed on the billowy sea, away,
And waved an adieu to me.

Over the sun-lit summer sea,
Over the moon-kissed murmuring sea,
My darling said he would bring me gold,
Diamonds, rubies, wealth untold,
When he would return to me.

Down by the angry, threatening sea,
Down by the treacherous sea,
I've watched for my darling, day by day,
Waited and watched while the years rolled away—
Yet he comes not back to me.

M. A. G. HEMSTREET.

Additional Motor Car Service to Lankershim, Van Nuys and Chatsworth.

On Sunday, April 23rd, The Southern Pacific will place in service additional motor cars between Los Angeles and Chatsworth, via Lankershim and Van Nuys; motor cars will leave Los Angeles, Arcade Station, 7:30 a.m. and 1:30 p.m., returning, arrive Arcade Station 10.30 a.m. and 4:30 p.m.

When Buying a Gas Range, Why Not Buy a Garland? The World's Best

This Style $35.00

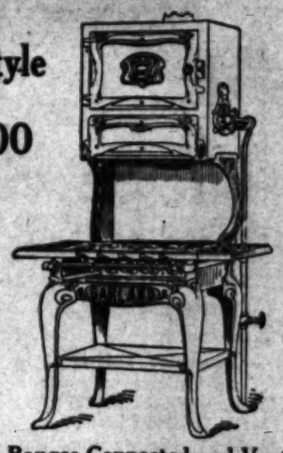

Others $12.00 and Up

All Gas Ranges Connected and Vented Free

Cash or Credit

COLYEAR'S
Where Bargains Reign
927-929-931 So. Main St.
Exclusive Agents

Mail Orders Promptly Filled

LETTERS TO "THE TIMES."

Failure of Suffrage in Colorado.

LOS ANGELES, April 24.—[To the Editor of The Times:] In the columns of The Times of yesterday I notice the following statement of Mr. McGinnis of Colorado:

"If we want real reform in civic, State, or national government we should go to the women of the country, and its young men. . . . The number of women who vote is increasing every year, and the women of Colorado usually vote right on questions of importance."

I do not know what Mr. McGinnis' idea of "civic" reform is, or why he compares women with young men, or where he got his authority for saying that the number of women who vote, is increasing every year, or that they "usually vote right on questions of importance" or how great a question must be, from his point of reasoning, to become important. But I do know something about how elections have been carried in Colorado both since and before women had the franchise and I'm going to make a few statements that I know to be positively correct, and let our good sisters of California deduce their own conclusions.

In 1906 there were contesting delegations from Denver county to the State convention. One was headed by Mayor Speer of Denver and the other by Senator Patterson. The Patterson delegation was seated. The Mayor of Denver, by constituted authority, is an autocrat. He says to this one, "come," and he comes; to that one, "go," and she goes; to all of them, "vote," and the votes are cast.

Mayor Speer vowed he would give the Democrats of Colorado an object lesson, for not allowing him to nominate the ticket, and he knew he had the goods, in the votes of a class that he could handle. Every employee of the city from the Fire and Police Board down to the man who works on the garbage dump, owes his position to the Mayor, So, also, do a great many women owe their privilege to the Mayor.

The fourth ward of Denver, I suppose is the most flourishing prostitute community in the United States. A large part of it is entirely given over to women, who have signs on their doors, such as "Lucy," "Jennie," "Annie," and many others, that advertise their commodities. They may also be seen standing in the doors and hanging out of the windows, in a half-nude condition, beckoning to and inviting those young men (whom Mr. McGinnis spoke of,) to come in and help them run the "civic" affairs of Colorado.

Now, this fourth ward, as we know, is inhabited mostly by women, and they vote as they are commanded, for they know they must, or go out of business. They are not legal voters, as they are not permanent residents. They are registered and vote just the same. The vote in this ward in 1906, the year of which I have spoken, was: Buchtel, Republican, for Governor, 1461; Adams, Democrat, 483. In all the downtown wards, where the women could be bought or bribed or commanded, the vote was about the same, and the Republican carried a Democrat city by a large majority, and over as good a man as Alva Adams, a former Governor. In the last election, the Democrat for Governor got 1246 votes and the Republican only 462. In this same ward, in 1910, when the city was voting on the liquor question, the temperance vote was 235, and the saloon vote 1780. And one of Denver's largest public schools is located in this ward, and only a few doors from where the "Lucies" and "Jennies" and "Annies" are conducting business, and the children pass by their doors to and from school, or go several blocks around.

Is it any wonder that the good women of Colorado have become discouraged and disgusted and want to quit voting? And a great many of them have quit. In the last State election the vote of Denver was 45,025; in the preceding State election it was 63,445, or a decrease of 18,410, with an increase in population of some 20,000. And Mr. McGinnis tells us the woman vote is increasing, and that if you want the latest civic productions, call on the women and the young men.

The number of women in Colorado, who want the franchise, just office, or are holding office, or are seeking office, plus the number who are employed during campaigns and elections, by the different parties and combines that want to elect a certain candidate or carry a certain measure. There is not one man in ten, in the State of Colorado, that would vote for woman suffrage if the question were resubmitted, and all the women with the exception of a few political suffragettes, that are still out looking for "headmarks," would shout "Amen" when the votes were counted. There is not a single example that can be pointed to, as an argument for woman suffrage in the States where it has been tried. They have been instrumental in passing no laws, either good or bad, for the greatest number they have ever had in any one Legislature was four out of a total of 100. Generally, they have had but one member.

I have given just one little instance of how elections are carried in a State where women vote, but there are enough of similar cases to make a large volume, and I am thinking of compiling it for the benefit of the good women of California, who want to know what "civic" government is in a State that is run by the women and Mr. McGinnis' young men. Now, my advice to Mr. McGinnis is, "go back home, young man, and attend a kindergarten."

L. C. JOHNSON,
1709 Morton Avenue, Los Angeles.
Author of "The Conflict" and "The Colorado Situation."

Reduced Rates East.

The Denver and Rio Grande Agent, at 332 South Spring street, will give you full particulars and make sleeping car reservation.

Bullock's
Broadway at Seventh

Beautiful Dinnerware to be Had at Little Cost

—China—if you wish. The best of Haviland, and Austrian ware in the most beautiful shapes and patterns have been priced in a wonderfully attractive way on the 5th floor—

But it is Overthe Splendid New Johnson Bros. Porcelain

—that buyers will be enthusiastic today.

—Over the White and Gold "J" pattern in the Elite shape—50-piece sets at $10.80.

—Over the White and Gold Kenmore with gold band and Hairline—50-piece sets $10.80.

—Over the Laurel Oxford, Cobalt blue in 50-pc. cottage sets at $9.80.

—Practical, serviceable, beautiful sets at prices so moderate they will prove a revelation to buyers—5th floor.

A Most Wonderful Cut Glass Event Today

—A small delayed shipment—should create a stirring selling while it lasts, as the great cut glass event did ten days ago. The values are equal and remarkable. Just hints in the pictures.

—Bowls at $3.50 — Brilliant blanks, deeply, perfectly cut—to shine like diamonds.

—Sugar and Creamers $4.00 Pair—The picture will give you an idea of their unusualness.

—10-inch vases $2.50; 12-inch, $3.50; 14-inch, $5.00.

—Then there are Comports, Water Bottles, Pitchers, Sets and other cut glass in great variety—at important low prices today.
—Fifth Floor—

1000 Pieces of Long Cloth Today

No. 1 at $1.20 Bolt
No. 2 at $1.35 Bolt.
No. 3 at $2.25 Bolt.
No. 4 at $2.75 Bolt.

—Every bolt 12 yards long—soft, fine, firm; White Long-cloth. Most of it 36 in. wide, except the No. 4—at $2.75 bolt, which is 40 inches wide.

—Quality worth making a long trip to share at today's prices. Main Floor—north building.

Gas Talks

CHAPTER 43

Comfort and Convenience at Low Cost and No Care

COMFORT, COST AND CONVENience considered, "Los Angeles gas" is this city's greatest boon. Of all urgent, every-day, household necessities, it combines highest value and lowest cost. No other utility or manufactured commodity of general use is furnished at so trifling an expense to the consumer.

With the majority of families, the street-car fares for seven days amount to more than the gas bill for thirty days; the week's laundry bill is greater than the month's gas charge; the price of a loaf of bread will pay for a day's gas supply for the average family—cooking, washing, hot water for baths, and all.

Figure it out for yourself. Take the last gas bill, divide the total by the number of days in the month, and see how low is the daily average. Think then if there is any other necessity, so indispensible as gas, for which so little is charged.

Remember, too, that gas is delivered unfailingly, day and night, at the exact spot required; that absolutely satisfactory service is the watchword of this company; that all the resources of this system always are at your command.

Los Angeles Gas and Electric Corporation

Pacific Home Builders

Stock selling at 60 cents, dividend 4% quarterly on par.

617-618 Wright and Callender Bldg.

$1.25 to dry clean ladies' Suits $1.25

30 DAYS ONLY

Angelus Dye Works

PHONES: Main 6886, F5058

Arizona.

WAR IN MEXICO HURTS BUSINESS.

Railway and Mining Companies Suffer.

Battle Pictures Shown Day After the Scrap.

Insurrectos in Hospital Are Wanted for Crimes.

[Special Correspondence of The Times.]

BISBEE (Ariz.) April 22.—The war in Mexico is a bad thing for American business. Ordinarily the American border cities are full of mining men interested in Mexico properties, while the railroads take out daily trainloads of freight shipped to the mining camps of Sonora. At present the situation is very much otherwise. Not a town in Sonora is really safe from insurrecto attack and the mines nearly all are closed down. Not that Americans are in any especial danger—all they lose is their time, their horses and arms, their provisions and interest on their investment. It is a cheerful situation and no man can guess the end thereof.

The miners and workmen generally are in one or the other of the armies. The same is true of the small farmers, from whom "garden truck" was to be had in the past. If there be no change, a condition of even famine will soon strike the Sonora mining camps of the interior.

Almost no chance exists to take supplies into Sonora and there is small encouragement so to do, when the first armed band that happens along will seize the food, if it actually arrive at its billed destination. The revolutionary leaders undoubtedly urge upon their followers the policy of treating foreigners well, but the events at Agua Prieta during the past few days have shown how small is the authority of the insurrecto officers.

Whether successful or defeated, the revoltosos may be expected soon to drift into mere pillage, started to supply their present keen needs for subsistence and supplies. The mines at Cananea and Nacozari are kept in operation for most of the time, but outside of these camps little is being done in Sonora mines save guarding the property.

RAILROADS SUFFER.

The American railroad companies in Sonora are suffering as well as the mining corporations. Bridges have been burned on both the Nacozari and Cananea lines, the former also suffering loss of its Agua Prieta freight house. The Southern Pacific west-coast line has been repaired and through trains are being run.

The Sixth Cavalry is now taking station in southern Arizona, coming from Des Moines, Iowa, relieving a squadron of the First Cavalry, which will be sent westward. The Sixth is commanded by Col. Charles O'Connor, who will have his headquarters, with one squadron, at Douglas and Nogales. Colonel O'Connor is familiar with conditions along the border. About eight years ago, when a major of the Fifth Cavalry, he was in command at Huachuca, from that point ordered to the great labor disturbances at Morenci.

American enterprise was well shown by a theater in Douglas, which showed nightly upon its screen pictures of the day's battle across the line in Agua Prieta.

A couple of the insurrectos now being nursed back to health after experience with Mexican Federal bullets, have proven to be men wanted for crimes on this side of the line. Lester Greene, who has had to sustain an amputation of his right arm, has been charged with burglary, in breaking into a store in Bisbee only a fortnight ago. Associated with him in the robbery, according to report, was Charles Wexler, a mere lad, who is in the hospital at Douglas with the bullet wound in the breast. A third Bisbeeite was Dick Mason, alias Dick Dill, a livery barn employee here and formery a cook in Phoenix, who was killed at Agua Prieta in the fight on Thursday. He was a soldier in the American army in the Philippines.

BOYS SMUGGLED ACROSS.

Two Mexican lads, Donato Navarro and Rinaldo Sital, aged 11, are being held at Douglas, awaiting a degree of peace across the border that will warrant their deportation. They smuggled themselves northward across the line, with the deliberate intention of getting committed to the Arizona Industrial School at Benson, and qualified themselves for admittance by stealing a bicycle in Douglas.

Carping criticism of his method of playing solitaire is said to have been the only reason why Henry Murphy produced a revolver and killed Wesley Johnson. Four of his shots went wild, but the fifth was a fatal one. Both were negroes and the shooting was at the Silver Leaf Club, a negro organization in which there is small social pride and which has since been closed. Murphy is still at large.

Thursday morning, J. H. Lamb, aged 45, was caught between a cage and the wall in the Sacramento shaft and instantly killed.

At Cananea Thursday Ernesto Briseno, a new employee at the concentrator, failed to step from a manway cage at the proper place and was struck by the apparatus and instantly killed, his neck being broken.

Near Nacozari last week four Chinamen were crushed to death under a falling roof of dirt they had just put up. The roof was too heavy for its support.

Gov. Sloan and Territorial Historian Shariot Hall are expected to be present at the semi-annual meeting of the Cochise Development Board, which will be held in Douglas May 13. President will be representatives from about all commercial organizations in Arizona.

PREACHER BECOMES TEACHER.

The Rev. George Logie has resigned the pastorate of the Presbyterian Church at Douglas and will take an appointment as principal of a new training school for Indian church workers which is to be established in connection with the Presbyterian Indian school at Tucson.

J. E. Curran, a well-known southwestern newspaper man, is about to establish a weekly journal at the site of the Elephant Butte Dam, above El Paso. He affirms that the name of the new sheet will be "The Dam Truth."

The postmasters of Bisbee, Ariz., and Silver City, N. M., have been sent to Globe, there to be instructed in the operation of postal savings banks. Postal banks are to be established in Bisbee and Silver City on May 1.

Make the Liver Do its Duty

Nine times in ten when the liver is right the stomach and bowels are right.

CARTER'S LITTLE LIVER PILLS gently but firmly compel a lazy liver to do its duty.

Cure Constipation, Indigestion, Sick Headache, and Distress after Eating.

Small Pill. Small Dose. Small Price

Genuine must bear Signature

Brent Good

Porterville.

VALLEY CLAIMS NEW DISTINCTION.

CATTLE INDUSTRY DEVELOPING SOME IMPORTANCE.

Shipment of Seven Hundred Steers to Los Angeles Brings Top Market Price and Nets Owners a Fat Fortune—Fight on Jeffrey Is a Purely Personal Affair.

[Special Correspondence of The Times.]

PORTERVILLE, April 24.—Although Porterville is chiefly famed for its orange crop, that this district deserves a similiar fame for the cattle industry is shown by the first spring drive of beef cattle completed today, through which 700 animals were loaded here for consignment to Los Angeles. The lot of fat steers filled twenty-seven cars and brought $50,000 to the owners. An average price of 5¾ cents on the hoof was paid.

Owners of the lot were Gill Brothers, the largest land owners of this county, Mayor D. A. Vaughn, Niles and Hayes, and Natch Carver, all residents of this city.

It is stated by the old cattle men that the beef animals are in prime shipping condition now and are fully equal to the usual condition in which the animals are usually found about the first of June. Mountain pastures and meadows are in wonderfully fine condition. In addition to the grasses being knee deep, the fodder appears to have an unusual amount of nourishment this year and the steers, which are being brought out have the finished appearance of grain-fed stock.

It is worthy of note that last year the value of the cattle consigned from this city exceeded the value of the oranges by a few hundred dollars.

Orange and deciduous fruit growers of this district are much exercised over the apparent determination of the movement on the part of some of the Northern California discontents to secure the dismissal of J. W. Jeffrey and in addition to the resolutions which were adopted at the meeting of the Citrus Chamber of Commerce yesterday, the secretary of the new organization today wrote personal letters to all of the secretaries of the commercial organizations in all portions of this valley, asking them to write personal letters to the Governor and also asking them to enlist the services of the leading members of their communities.

It is stated by those who are the most closely in touch with conditions that the fight against Jeffrey is a purely personal matter and that it is being engineered chiefly by those who found that they were unable to use Jeffrey for their selfish ends and who have reason to fear an honest and an unbiased enforcement of the existing laws.

NEW BUILDINGS.

Work started this morning on the erection of three Class B buildings for the Porterville Main street business district. Two of these buildings are for Main street, near Oak, and the third is to be constructed on the newly opened extension of Main street, south of Olive. Daniel Abbott, a retired cattle man; Peter von Ting, a Piano district orange grower and C. A. Witt, a merchant, are the respective owners of the buildings.

In addition to the business blocks being erected, in the residence district there are approximately fifty new houses under way and in various stages of completion.

Starting from some mysterious cause a fire, last night at 8:30 o'clock broke out in the residence of Joseph Gilbert on South C street and in half an hour had completely consumed building and contents at a total loss of $2200. There is insurance of $600 on the building, and $700 on the contents.

Mr. and Mrs. Gilbert and their children were at the theater, and all of them are very positive in their statement that no fires or lights were left in the house. It is the opinion of Chief H. H. Davis that the fire may have originated in the pantry by mice chewing matches, a large quantity of which were kept lying loose on the shelves, according to Mrs. Gilbert.

As the house is but a few rods from the south city limits and the fire was discovered by neighbors after it had made considerable headway, there was little left for the fire department to do after their arrival, other than to prevent the fire from spreading to other buildings.

Mrs. Wolff, a young woman of Lindsay, was the successful contestant in the Demarest gold medal contest, which was held in the Congregational Church last night, as the chief entertainment feature of the bi-county convention of the W.C.T.U., which has been in session here for the past three days.

Other contestants who took part in the affair were Miss Cobb of Tulare, Miss Cornwall of Visalia, Miss Morris of Springville and Miss Hibbs of this city.

EMACIATED CHINAMEN.

Eight of Them Appear Before Police Judge at Fresno to Explain Presence of Opium.

FRESNO, April 24.—Eight old, emaciated, red-eyed Chinamen appeared in Police Court this morning on the charge of having opium in their possession. Two pleaded guilty and the remainder asked for further time in which to plead. The eight remaining in jail last night were bailed out today by Chinese merchants. Only one Chinaman was able to speak English and only two wore American clothing. A whole drayload of pipes, burners and opium was seized, and $3000 worth of opium destroyed. One Chinese merchant, who furnished bail, said:

"This is not a free country. In China you can smoke opium, gamble and do everything else."

A Dividend in Sixty Days

The Service of this great Bank is provided for *your* use—and the use of all Citizens of the Southwest—

—for which reason it is the intention of its Officers to place before you any unusually advantageous or timely opportunities which its regulations may permit—

—here is one you should know about—it enables you to secure a dividend in sixty days—

—just open an "Ordinary" Savings account with this Bank on or before May first—

—it will earn for you at the rate 3% per annum during May and June—with interest payable July 1st—

—about that date, change your account to a "Term" deposit. During the following six months it will earn you interest at the rate of 4% per annum, with dividend payable January 2nd, next—

—on this basis you get a dividend at 3% per annum in two months—and at the end of the following six months a dividend at the rate of 4% per annum—

—your money will be working every moment—

—Deposits received in small sums or large—

German American Savings Bank

SPRING & FOURTH STS.

Why?

SHOW ANXIETY TO SAVE TWO.

UNIONITES PLAY FAVORITES IN HELPING LEADERS.

Of Trio of Laborites Convicted of Beating Free Worker, One Is Abandoned to His Fate, But Cases of Others on Appeal, Now Out on Bail, Backed Up Strenuously.

The unionites are playing favorites in the defense of the rufians convicted of brutalities.

In Department Twelve of the Criminal Court, recently, Charles F. Stevens, Claude Mars and C. F. Grow, the last named an officer of the local Structural Iron Workers' Union, were convicted of making an assault on Edward C. Hoffman, an iron worker, employed at the Keystone Iron Works, who refused to join the strikers last summer.

The attack upon Hoffman took place about dusk, at Watts, where he was pounced upon and nearly beaten to death by the trio, as the evidence showed before Judges Davis and McCormick.

Stevens was found guilty of making an assault with intent to murder, and sentenced to San Quentin for two years. Mars and Grow were found guilty of simple assault, and the court gave each the limit of the law, namely, three months in the County Jail.

The case of Stevens was carried to the Appelate Court and the judgment of the lower court affirmed. The appeals of Grow and Mars were on the calendar of the Court of Appeals yesterday.

The unionite attorneys abandoned Mars to his fate, and the judgment of the Superior Court was affirmed. No briefs were filed in his behalf, no arguments were made and nobody appeared for him.

In the appeal of Grow, however, who is among the prominent unionite leaders, briefs were filed, and the usual procedure in cases of appeal was carried out.

Both Mars and Grow are at liberty on bail furnished by the union laborites, but Mars will be compelled to serve his three months in the County Jail, as his defense has been abandoned by his alleged friends. The action against Grow will be suspended pending the decision of the Appellate Court on appeal.

It was one of the unexplained things during the trial of the three men, tried separately, that while the same witnesses and the same evidence was brought out in all three cases, only Stevens was convicted of felony, as charged in the information.

In Stevens' case, a San Francisco attorney, George Appell, was principal counsel for the defense, and he failed to do much for his client. When Grow and Mars were before the court, local attorneys were engaged by the unionites, and everybody got busy seeing what could be done to down the evidence. Their success is indicated by the fact that both men escaped a penitentiary sentence.

STATE-WIDE IMPROVEMENT.

Federated Association to Seek Strength in a Union of All the Like Bodies in Many Cities.

A movement with every prospect of ultimate success has been started, looking toward the organization of a State Federated Improvement Association. It has been much furthered by a four-weeks' trip of Garner Curran, president of the Los Angeles Federated Improvement Associations, who, during that period, has visited thirty Coast cities between here and San Francisco and in the San Joaquin Valley.

All these cities have signified the intention of celebrating a separate "City Beautiful Day," such as Los Angeles will observe on May 6. There will be a general clean-up, and an attempt to interest the public in keeping things clean, after they are once brought into shape.

Curran is in communication with representatives of the societies to organize a State body for the sake of uniformity and effectiveness. The Civic League of San Francisco has given assurance of its co-operation. The State Federation expects to be able, by united action, to get bills through the Legislature that will aid its work. It will seek to extend playground facilities, which do away with juvenile delinquency. The excess condemnation bill is a measure that it will uphold.

An effort will be made to bring delegates from all over the State into a convention in Los Angeles. The permanent organization will be effected at that time.

BURGLAR LEAVES NOTE.

Housewife Thinks He Lied When He Wrote He Could Find Nothing of Value, As Watch Is Gone.

"Burglar Bill" is believed by Mrs. Pearle Sears to be about as bad a prevaricator as he is a burglar and, in confirmation of her opinion, she points to the fact that her watch is gone.

Mrs. Sears, who lives at No. 1243 Catalina street, first became aware that such a person as "Burglar Bill" existed when she returned home Sunday night and found a note on the library table reading: "To whom it may concern: "I have been here but see nothing of value so will leave you wishing you pleasant dreams. Yours truly, Burglar Bill."

The note was written on the best note paper she had and the penmanship was embellished with many flourishes. Entrance was gained to the house with a pass key.

Prof. Paul Shorey of the University of Chicago defends the classics in the universities as a brain developer. There is more basic good relating to things practical in this life to be got from a study of the classics than from any other studies, he says. It is necessary to give the student something difficult to master in order to develop his reason, and he felt that the classics were of the right sort of stuff to produce a mental fight and develop muscular brains.

The Eating Proves

what a difference it would make in your cooking to use the healthful Rumford Baking Powder. Its raising action is certain and uniform. It makes food light, digestible and of fine texture—

How Delicious are Gems and Cakes Made With

this most wholesome of powders! Pure—with no alum. Most effective, it is most economical. There is never a failure and no waste with

RUMFORD
THE WHOLESOME
BAKING POWDER

The Best of the High-grade Powders

Monday We Sold 37 Pianos Out of the 400 in the BROWN & CO Piano Stock for Which We Are Trustee

WHY?

Here's the Answer

$300	$350	$400	$450
Pianos at the Trustee's Sale Price	Pianos at the Trustee's Sale Price	Pianos at the Trustee's Sale Price	Pianos at the Trustee's Sale Price
$107	$137	$144	$169

$500 & $550	$600 & $700	$700	PlayerPiano
Pianos at the Trustee's Sale Price	Pianos at the Trustee's Sale Price	Grand Pianos Trustee's Sale Price	Trustee's Sale Prices, Upward from
$217	$304	$367	$369

Have You Heard the News? Have You Seen These Pianos

This $600 Decker Piano Trustee's Sale Price Only

$117.00

This $400 Emerson Piano Trustee's Sale Price Only

$153.00

This $600 Steinway Piano Trustee's Sale Price Only

$237.00

We have prices that will make the EILERS Trustee's Sale of the BROWN & CO. Piano Stock live long in the memories of those who take advantage of it.

The following will give you an inkling of what is the greatest of piano-selling events, really means.

Think of brand new mahogany or oak-cased upright pianos retailing everywhere for $200 and now selling for $119, and others in plain cases for even less money.

Choice new fancy mottled walnut and mahogany, largest sized regular $375 and $400 styles, now selling at $177.

The very finest fancy mahogany cabinet grand pianos, with all the latest improvements, including the finest Wessel, Nickel & Gross action, retail $600 and now selling for $194.

Persons living at a distance may safely purchase by correspondence or long-distance telephone, as we agree to pay freight both ways on any instrument that does not prove absolutely as represented or satisfactory. Your prompt attention will be necessary to secure choice.

Now Is the Chance of a Lifetime

To buy that piano that you have been desiring for so long. Of course, this sale has come suddenly and you know that every one will not be prepared to take advantage of a chance like this on a moment's notice, hence we will sell on extremely liberal terms to those who do not care to pay cash.

Tomorrow morning when you have finished breakfast take that $10 or $15 you have put away and go to the Eilers Music House

The Immense Piano Stock of An Old Piano House

Is being thrown on the market by the Trustee at prices lower than have ever been quoted in this or any other city. Stern necessity compels this price-cutting. We must sell all of this stock out of the way at once. Every instrument is to be sold regardless of what it cost to make it, and quickly.

The longer you delay your selection of that much talked-of piano the less of a variety will you have to choose from. Do not procrastinate, but come quick.

Our Guarantee

Our warranty on a piano is as good as a bank note at any bank or banker, any business man or consult the street's or Dun's financial agencies. These pianos are not being sold under definite and positive representation as to what they are and their values. Your money will be cheerfully refunded at any time should you discover that these representations were not what they should have been, in addition to which you have our two years' free trial exchange agreement and a certificate of warranty from the manufacturer.

About Brown

Everybody knows S. A. Brown & Co. They are among the best-known Piano dealers of the Southwest. The stock comprises only Pianos of the highest grade, and Mr. Brown has long been known as one of the most conservative Piano dealers in the West.

Mr. Brown was connected with the Bartlett Music Company in this city for many years, in the capacity of Vice-President and Treasurer. He has also represented the manufacturers of the Knabe, the Mason & Hamlin, the Lawson and several other high grade Pianos, in a wholesale way.

Eilers Music House

244 South Broadway

Near Third Street — Next to City

Pianos Out
WN & CO.
Are Trustees
?
swer
$450
Pianos at the Trustee's Sale Price
$169
PlayerPianos
Trustee's Sale Prices, Upwards from
$369
e News?
e Pianos?
that will make this
s Sale of the BROWN
ock live long in the
ee who take advan
ed walnut and mahogany-case
and $400 styles, now selling
mahogany cabinet grand
t improvements, including the
ion action, retail $400 and $
stance may safely purchase
ance telephone, as we agree
any instrument that does
mented or satisfactory.
essary to secure choice.
nce of a Lifetime
you have been figuring on
le has come suddenly and we
be prepared to take advan
ment's notice, hence we shall
rns to those who do not wait
n you have finished breakfast
e put away and go straight
e Piano Stock
Piano House
ket by the Trustees at price
oted in this or any other city
price-cutting. We must move
y at once. Every instrument
at it cost to make it, and sold
your selection of that long
a variety will you have to
duate, but come quick.
arantee
as good as a bank note. Ask
siness man or consult Brad
ncies. These pianos are new
positive representation as to
. Your money will be cheer
ould you discover that these
t they should have been, in
our two years' free trial on
ificate of warranty from the
Brown
rown & Co. They are one of
s of the Southwest. Their
f the highest grade, and Mr.
s one of the most conserva
et.
t with the Bartlett Music
y years, in the capacities of
He has also represented the
the Mason & Hamlin, the
h grade Pianos, in a whole
sic House
Broadway
Next to City Hall

Battle Stories of The Civil War.

The War Day by Day Fifty Years Ago.

[A Series of Graphic Historical Sketches running through The Times under special arrangement with the Century Company.]

April 25, 1861—The Arrival of the Seventh New York Regiment in Washington Ended the Isolation of the Capital—Dark Days in the White House.

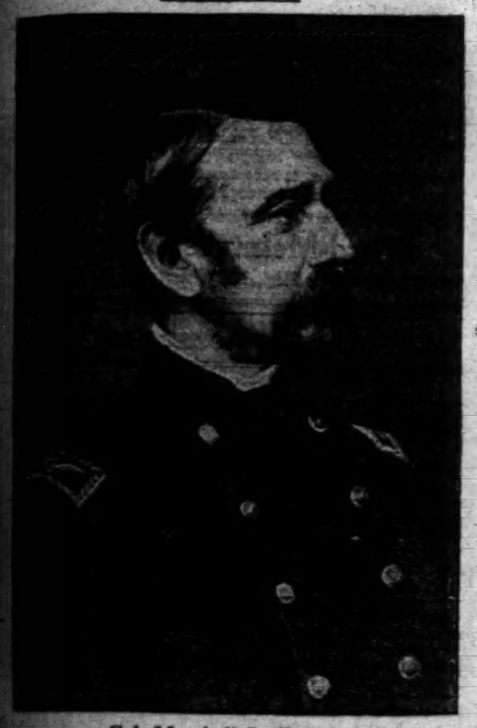

Col. Marshall Lefferts,
commanding the Seventh New York regiment.

[Copyright, 1911, by the Century Company.]

FIFTY years ago today the Seventh New York regiment reached Washington and was reviewed by President Lincoln. With its arrival, ending the isolation of the capital and re-establishing communication with the North, the first crisis of the war was brought to a close.

For days past the capital had been cut off from the North, knowing nothing of the movements of men that were being enlisted and dispatched to its defense, but only of secession-like guns and Confederate activities; and of new northern uniforms, but not the arms first of the Virginian troops on the further side of the Potomac.

The secession of Virginia on the 17th had been followed in quick succession by the burning of Harpers Ferry on the 18th, the Baltimore riot and destruction of railroad bridges on the 19th, the loss and destruction of the Gosport navy yard and its ships on the 20th.

On the evening of Sunday, April 21, had brought an even greater disaster to the Union. "The authorities have taken possession of the telegraph office," telegraphed the Baltimore operator to the manager of the Washington office. The latter replied immediately, "Of course this means all." Baltimore, having closed the railroad, had now closed the telegraph line, and Washington was completely cut off from its friends.

Washington's Danger.

In the absence of actual news, rumors flourished. It was reported that the Potomac was blockaded and that no reinforcements could come by that way; that the Virginians were raising a force that should join the South Carolina troops under Beauregard and seize and capture the capital.

Negotiations with Gov. Hicks of Maryland, his withdrawal of his original proposition of four regiments and his demand that northern troops should keep out of the State, the temper of the people as evinced in Baltimore, all made it appear likely that Maryland would refuse to follow Virginia into secession and that Washington was to be left to its fate.

The capitol had no natural strength as a military post, and the force detailed for its protection was absurdly small. Col. Charles P. Stone, who as inspector-general of the District of Columbia had charge of its defenses, had previously enrolled a district volunteer force comprising thirty-three companies of infantry and riflemen and three troops of cavalry, and the mustering in of these had begun on April 19. On April 18 Gen. Scott had reported that seven volunteer companies, six companies of regulars and the marines at the navy yard. Subsequently had arrived the unarmed Pennsylvania militia and the battered Sixth Massachusetts regiment now quartered in the basement of the capitol.

Every effort had been made to add to this force. The clerks of the departments were organized into companies, and the very office-seekers who had lingered in the capital were formed into companies by Cassius M. Clay of Kentucky and Senator James H. Lane of Kansas.

Alone and Deserted.

Finally the city came to take on the aspect of a siege. The bridges across the Potomac were occupied by troops. Patrols were stationed on every road, and guards were posted nightly in each of the public buildings. The little passenger steamer that plied the Potomac were taken into guard and picket boats. Doors, windows and stairways of the principal departmental buildings were barricaded and their approaches were guarded. The Capitol, the White House, the patent office, the post office and treasury buildings all had become fortifications.

Provision for a siege, Washington provisioned for a siege as completely as Paris or Metz could now come in contact with Gen. Cooke and his Virginians were moving stores from the interior, cutting off supplies bound for Washington and driving them back to the farms.

Large prices of food were rising, and a panic against actual famine set in. Breadstuffs in large quantities had been bought by the government at the Georgetown mills and even from the bakeries on which it was loaded, ready to go to the public buildings. One wagon contained 1000 barrels of flour for the treasury building the same, and a large quantity.

Meanwhile the city, once so crowded, had become empty. Unmartial office-seekers had fled North for safety, by train while the trains continued, then in any way they might; Willard's hotel was deserted. At the same time southern sympathizers—department clerks, officers of the army and navy, residents of the district who feared wholesale impressment into military service—hurried off to friends across the Potomac.

These last, however, made no long farewell and planned a speedy return. One clergyman, it is related, left his pet cat locked up in the house with a three weeks' supply of food and water, which he believed sufficient until the time when Davis should replace Lincoln in the White House and the stars and bars the Stars and Stripes.

Waiting.

Nearly all business came to a standstill. Theaters and other places of amusement were closed. Shutters were up and doors were locked. All about were sentinels; here and there marched a platoon of infantry or trotted a squad of cavalry. From Gen. Scott and Col. Stone, who had formed plans for defending the city to the last gasp, down to the most obscure clerk or private, all were marking time, waiting for what tomorrow might bring.

On the President the strain was greater than on any other. As day succeeded day with no news of the outer world, no sign or sound of the regiments he had asked for, nothing but a repetition of routine duties, of gloomy rumors, of grave faces, and, hardest of all to bear, of desertions among those he most trusted, even he became affected. It is told how "his countenance wore that peculiar expression, I think the saddest ever shown upon the face of man."

Scott's military scouts had reached as far as Annapolis junction. They knew that from there the railroad to Annapolis, where it was believed that at least two regiments had landed April 21, was torn up, but wagon roads remained and the distances was not great. Wednesday, April 23, brought a New York mail three days old in which every line told of public enthusiasm and eager activity on the part of the entire population of the free States. Yet all this enthusiasm and action, it appeared, was not vigorous enough to traverse the twenty miles from Annapolis to the junction.

Lincoln's Anguish.

That afternoon as Lincoln paced the floor of the deserted executive office and gazed out of the window down the Potomac, where the hoped-for-transports should appear, he exclaimed in anguish, "Why don't they come! Why don't they come!"

On the day following the wounded soldiers of the Sixth Massachusetts came to visit the President. He welcomed them kindly, thanked them for their ready patriotism, expressed his trust in their further devotion, and contrasted their prompt arrival with the unexplained tardiness of their fellows.

"I begin to believe," he said in bitter irony, "that there is no North. The Seventh Regiment is a myth. Rhode Island is another. You are the only real thing."

The Seventh Arrives.

Yet the Seventh was not a myth, and the next day brought it, hurried in by train from the junction, where it had been met by a force of district volunteers that morning after its labored march from Annapolis. And with it came the news of other regiments close behind.

An immense crowd gathered about the railroad station as the regiment debarked. Promptly forming, it marched up Pennsylvania avenue in "correct Seventh Regiment style," ranks even, step exact, flags gayly floating, band playing, and, as it went seemed to disperse before it all the black fog of doubt and despair that for a week had beset the city.

Marching thus "between two mighty waves of cheers from the masses of citizens which filled the broad streets," it came to the White House and was reviewed by the President, to whom it gave a marching salute.

Its commander, Col. Marshall Lefferts, presented himself to the President and Gen. Scott, commander of the army, to report his regiment ready to receive orders. By both Lincoln and Scott he was thanked for his command's arrival, by each in his own way.

"Sir," said the old general, "you have made a fine march; you have done all that could be done, and you have my thanks."

Lincoln was even briefer. "I thank the officers and men of the Seventh Regiment," he said, "from the bottom of my heart."

For tomorrow: Illinois gets St. Louis muskets.

ARE YOU FREE —FROM—

Headaches, Colds, Indigestion, Pains, Constipation, Sour Stomach, Dizziness?

If you are not, the most effective, prompt and pleasant method of getting rid of them is to take, now and then, a dessertspoonful of the ever refreshing and truly beneficial laxative remedy—Syrup of Figs and Elixir of Senna. It is well known throughout the world as the best of family laxative remedies, because it acts so gently and strengthens naturally without irritating the system in any way.

To get its beneficial effects it is always necessary to buy the genuine, manufactured by the California Fig Syrup Co., bearing the name of the Company, plainly printed on the front of every package.

Odoriferous.

COURT INSPECTS GARBAGE STATION

GIVES CONTRACTOR MONTH TO ABATE NUISANCE.

Declares Reloading Station Can Be Maintained Without Annoyance—Refers to Leaky Condition of Cars Which Must Be Improved. Another Angle of Question Up.

The garbage loading station at Butte and Minerva streets, where the city's refuse is transferred from wagons to railroad cars, was declared a nuisance by Judge Bordwell yesterday.

The V. D. Reduction Company, successor to C. A. Alexander as municipal garbage contractor, was given thirty days by the judge in which to improve the conditions so that they will not be a nuisance.

The decision was given after the application of F. J. Moore, a negro, for the abatement of the nuisance, had been under consideration for several days and the judge had visited the scene of the trouble.

"I think the facts show a nuisance and it should be abated," the judge declared. "I think that the reloading station can be maintained without annoyance. Whether the practical thing is to maintain it under improved conditions, I am not prepared to say. It is apparent to my mind that every time garbage is dumped from one receptacle into another, offensive odors are stirred up. The leaky conditions of the cars, which I found, must be stopped. That, in itself, is a very great nuisance."

The city was joined as a defendant in the action, but the case against it was dismissed upon the suggestion of the judge.

The petition of Moore alleged that the station was in such condition that it made the neighborhood almost uninhabitable. He asserted that the wells were filled with the leakage, the air badly contaminated and that many persons had been made sick.

Judge Bordwell said that the leaky cars he found were not steel-lined. The leakage was partly carried off by a drain into a cesspool, but that about 15 per cent. of it was allowed to soak into the ground.

William M. Humphreys, of the Board of Public Works, called as a witness by the defense, admitted that conditions were not as good as they might be. When asked by the judge for suggestions, he declared there should be cars that would hold the garbage without leakage; there should be screens so that passersby would not have to witness the act of dumping the refuse; the receptacles should be cleaned by washing as they are sometimes more offensive than the garbage; that the wagons should be thoroughly cleansed twice a week, and that care should be taken in keeping the wagons and cars covered with canvas.

He said that, without considering the expense, the proper thing to do would be to construct an incinerator. He estimated that this would cost about a quarter of a million dollars, allowing for the equipment to convey the garbage to it.

At the time Judge Bordwell was threshing out this proposition, another angle of the garbage question was being heard in Department One. Judge Wood listened to arguments on a demurrer to the complaint in the suit of Carl Trager against P. J. Durbin.

Trager alleges that Durbin was retained by the hog raisers to get a contract with the city for the garbage. He asserts that they paid him $10,000, and that he spent it and then formed an opposition company, to which was let the contract. Damages in the sum of $100,000 are sought.

FREE SEEDS AND RECIPES.

The Chamber of Commerce is in receipt of a consignment of garden seeds from the Department of Agriculture, which are to be distributed to those who desire them and who will make returns to the chamber as to results. The chamber also has a consignment of Raisin Day posters from the Fresno Chamber of Commerce, with a large supply of raisin cooking receipes for distribution. The people of Fresno request that everyone that can, observe Raisin Day, Saturday, the 29th of this month. Parties desiring these receipes or posters can have them by calling at the chamber. Everybody should eat of cook raisins on this day to encourage the consumption of this particular California product.

ROBBERY BY WHOLESALE.

No clue has been found to the identity of the person who late Sunday night burglarized the general merchandise store of R. D. Greer, at Rosebury and Florence avenues, just outside the city limits, of goods valued at more than $200. A sewing machine, graphophone and merchandise of various kinds were stolen. A store near-by was burglarized in the same manner eight months ago.

Lease Sold!

We Positively Close Our Doors April 29th.

Last Week of Famous Men's Clothing and Furnishings Sold by The Globe Co.

The City Dye Works has purchased our lease at 7th & Broadway to take effect May 1st. We have only one week to close out our

Enormous $30,000 Stock

Of The Best Men's and Young Men's Clothing

ever manufactured. The national reputation of the Globe chain of stores assures you of the BEST in Fabrics, Style, Workmanship.

Bargains for Men and Boys

The Finest Hand-Tailored Suits, Just Received—1911 Styles—Extra Fine Quality

At ½ Price and Less

Furnishing goods prices smashed to less than cost to clean out this week. Come now for Hats, Gloves, Collars, Neckwear, Hosiery, Underwear, etc.

NOTICE: We realize that we cannot close out our entire big stock in the limited time allowed us—this one week. Therefore, bids will be received up to 10 P.M. Saturday night for what stock is left. The successful bidder must positively remove the stock Sunday, April 30th, as we have to turn the store over to the City Dye Works the following day—May 1st. Address all bids to J. R. Munn.

Globe Clothing Co.

7th & BROADWAY, SOUTHWEST CORNER.

THE PUBLIC SERVICE.

(Continued from Second Page.)

withdraw their pleas and file demurrers later. The trial date set yesterday afternoon at the conclusion of the hearing was May 9, at 10 o'clock.

BREAKS TWO LAWS.

FIRES ONLY ONE SHOT.

Though he fired only one shot and was arrested but once, Joe Consimillo was made to pay two fines in Police Court yesterday morning by Police Judge Frederickson. He was arrested Sunday afternoon in Griffith Park by Park Officer Johnston, and charged with discharging firearms inside the city limits.

The District Attorney's office upon learning that the shot had been fired in the park, immediately issued a complaint charging Consimillo with violating a State law prohibiting the firing of guns in public parks.

Consimillo was fined $10 for the State and $5 for the city offense.

TO DISMISS CHARGE.

KOERNER MAY NOT BE HELD.

The complaint charging assault with a deadly weapon made against George Koerner, following the shooting of S. L. Dania on South Grand street, April 1, will, in all probability, be dropped when Koerner appears before Police Judge Chambers this afternoon.

Because of the finding of the Coroner's jury that Dania died from an injury received at his own hand, after being placed in the ward of the County Hospital, Deputy District Attorney Keetch stated yesterday afternoon that the only step left is to dismiss the case.

At a previous hearing Koerner showed that he fired in self-defense.

Two Speeders Pay.

A. E. Davies and E. O. Palmer were the only violators of the speed ordinance to appear in Police Court yesterday. Both were arrested on Sunset boulevard yesterday morning by Motorcyclemen Gardner and Hickok. Davies was traveling nearly thirty miles an hour and was fined $25. Palmer was traveling about twenty-four miles an hour and was fined $25.

WANT SHARE OF PROPERTY.

Yuma County Officials, Who Grubstaked Miner, Sue for Location Which Pans Out Rich in Ore.

Steps were taken in the defense of a unique suit yesterday when Dr. James A. Ketcherside of Yuma, arrived in Los Angeles to consult with H. V. J. Ketcherside, Edwin F. Hahn and other stockholders of the Big Eye gold mine, recently discovered in the Castle Dome district, and being developed by Dr. Ketcherside and his associates.

Gus Livingston, the Sheriff of Yuma county, and Walter Riley, his fighting under-Sheriff, surprised the Big Eye people Saturday by filing a suit at Yuma to recover two-thirds of the property.

Livingston and Riley grub-staked Amos Adams for three years. The week after Adams quit working for them he sold his claim to the Ketcherside company.

Now the difference between the two parties to the present suit seems to be that Adams claims Riley and Livingston were out of heart about the whole business and that they had sacked him by no longer filling his sack. He says that he showed them over all of that country and they took no stock in its promise.

Livingston and Riley say that Adams showed them the claim next to the Big Eye, but that they never heard of the latter property until Adams had turned it over to other parties.

Adams says that the action of the Yuma county officers left him perfectly free to prospect for others on the same territory or elsewhere.

That the mine is worth suing for has been demonstrated by 250 feet of development work which the Big Eye people have done in the last sixty days. They have a tunnel seventy feet under ground and 220 feet long which is in paying ore. One big pay streak encountered runs $2000 to the ton in oxidized quartz.

LOOK FOR THIS SIGN ON LEADING GARAGES

You cannot know what a good tire is until you try a Michelin properly inflated

COLEMAN & BENTEL COMPANY,

Phones: Home F1561, Sunset, Bdwy. 2725. 1200 South Main St. Los Angeles.

REGAL SHOES

Are Now $3.35 to $5.85.

Sold at cost, delivered to wearer, p... 5 per cent.

REGAL SHOE STORE

302 SO. BROADWAY

"The New Standard Encyclopedia

is guaranteed to be new and complete. ... University Society Consultation and Me... bership Certificate, entitling the holder ... many benefits and privileges and good ... three years, goes with each set. This ... tificate keeps the Encyclopedia up-to-da... Send postal ... Times Encyclopedia Dep...

Business: Markets—Finance and Trade.

FINANCIAL NEWS SUMMARY.

[Furnished by Logan & Bryan, Members New York and Boston Stock Exchanges, Bradbury Building.]

NEW YORK, April 24.—Americans in London steady, up ⅛ to ⅝.

Decision day in the Supreme Court.

Mexican armistice signed for five days; Diaz not to resign.

International Harvester declared regular quarterly dividend of 1¾ per cent. on preferred.

Reciprocity bill must now wait organization of Senate committee before any further progress can be made.

Saturday's bank statement shows increase in deposits, cash and loans.

Twelve industrials decline .52 per cent.; twenty rails decline .26 per cent.

FINANCIAL.

OFFICE OF THE TIMES, Los Angeles, April 25, 1911.

BANK CLEARINGS. Bank clearings yesterday of 1910, $3,654,547.53; for the corresponding day of 1910, $3,654,547.53; for the corresponding day of 1909, $2,109,706.86.

Today	$3,962,011.51
Total	$3,962,011.51
Same time, 1910	3,654,547.53
Same time, 1909	2,109,706.86

Quotations furnished by Los Angeles Stock Exchange.

OIL STOCKS.

Producers—	Bid.	Asked.
Amalgamated Oil	....	60.70
American Crude Oil Co.	....	.62
American Pet. Co. com.	38.50	45.00
Associated Oil	52.12½	53.00
Bear Creek O. & M. Co.	.50	....
Cal. Midway Oil Co.	.33½	....
Central	1.97	2.01
Con. Midway Oil Co.	.20½	.20¾
Continental Oil	....	.3
...ine Oil Co.	....	.54
...solid Oil Co.	....	.55
...vista Oil	....	1.00
Globe	....	.10
...ade Oil Co.	.38	....
Mexican Pet. Ltd. com.	65.00	65.25
Mex. Pet. Ltd. com.	29.75	30.00
...ascot Oil Co.	....	1.39½
New Penn. Pet. Co.	.19	....
...ida Land Co. (Oil)	.48	.51
Palmer Oil Co.	....	1.45
Penn. Midway Oil Co.	.20	.25
Rice Ranch Oil Co.	.35	....
Trader's Oil Co.	....	85.00
Union	101.50	101.87½
Union Provident Co.	101.00	101.50
United Petroleum	101.00	101.75
United Oil Co.	.82	.84½
Western Union	90.00	100.00
Non-Producers.		
Oleum Dev. Co.	.06	.06½

BANK STOCKS.

	Bid.	Asked.
Bank of So. California	....	96.00
Bway. Bank & Trust	185.00	....
Cal. Savings Bank	120.00	125.00
Central Nat'l Bank	....	200.00
Citizens' National	218.00	225.00
Commercial National	150.00	160.00
Commercial National	150.00	160.00
Farmers & Mer. Nat'l	290.00	....
First National	500.00	....
German American Sav.	325.50	....
Globe Savings Bank	118.00	....
Merchants' National	560.00	....
National Bank of Cal.	190.00	....
Nat'l Bank of Commerce	105.00	....
... Southern Trust Co.	77.00	....
(50 per cent. paid up.)		

BONDS. (With Accrued Interest.)

	Bid.	Asked.
Associated Oil Co.	96¼	....
... Pac. Ry.	96	....
...ona Power & W. Co.	94	....
...camonga Water Co.	95	....
...ison El. Co., 1s R.	99½	....
...ison Elec. Co., old issue	100	....
Home Telephone Co.	82	83
Home Tel. Co., 1st refg.	73½	74½
L. A. Gas & El. Co.	96	....
L. A. Railway Co.	106	....
L. A. & Redondo Ry. Co.	97	....
L. A. Traction Co., 6s	101	104½
...c. L. & P. Co.	93	95½
...c. L. & P. Gtd.	99	103
Pomona Con. Water Co.	99	104
Riverside H. T. & T. Co.	95	75
...ecial Water Co.	97	....
S.L.D.T.&T.Co.	....	.70

INDUSTRIAL AND PUBLIC UTILITIES.

	Bid.	Asked.
...rlin D. W. & L. Co. pfd.	50.00	....
...ison Electric, com.	52.00	....
Home Telephone, pfd.	32.00	33.50
Home Telephone, com.	5.00	....
L. A. Investment Co.	3.40	3.60
San Diego H. T. & T. Co.	15.00	20.00
S. L. D. T. & T. Co. pfd	....	20.00
Union Security Corp. pfd.	....	100.00
Whittier Home T. & T. Co.	....	30.00

SALES—Morning session: 1 Pac. L. and Power Co. Bonds at 95½; 10 Associated Oil Co. at 53.00; 1000 Cons. Midway at 20½; 2000 do. at 20½; 1000 B-30 at 21; 1000 do. at 20½; 1000 do. at 20½; 1000 do. at 20½; 2000 do. at 20½; 1000 do. at 20½; 1000 do. at 20½; 1000 do. at 20½; 2000 do. at 20½; 2000 do. at 20½; 10 Mex. P. Ltd., com. at 30.00; 100 do. at 30.00; 10 do. at 30.00; 10 do. at 30.00; 500 ...ida Land Co. (Oil) at 50; 1000 United at 81; ... do. at 81; 1000 Oleum Dev. Co. at 6; 2000 ... at 6.

SALES—Afternoon session: 1000 Cal. Midway at 33½; 1000 do at 33½; 2000 Cons. Midway at 20½; 1000 B-30 at 20½; 2000 do. at 20½; 2000 ... at 20½; 2000 B-30 at 20½; 3000 do. at 20½; ... do. at 20½; 3000 do. at 20½; 1000 do. at ...; 1000 B-3 at 21; 1000 B-30 at 21; 1000 do. at ...; 1000 do. at 20½; 1000 B-30 at 21¼; 4000 ... at 20½; 10 Union at 101.62½; 1000 United at 81; 10 Mex. P. Ltd., pfd. at 65.00; 5000 Oleum Dev. Co. at 6. Off board, 1000 United at 81.

MINING STOCK. CALIFORNIA.

Miscellaneous—	Bid.	Asked.
... Hills M. Co.	.03½	.05
Consolidated Mines Co.	4.50	5.00

NEVADA.

Miscellaneous—	Bid.	Asked.
Bonnie M. & M. Co.	.09	.10½
Searchlight District—		
Searchlight Parallel	5.00	....

SALES—Morning session: 1000 California Hills at 3½.

LOCAL PRODUCE MARKET.

The outing of the produce dealers and commission merchants had the effect of making a rather slow trading business, since a majority of the dealers were still tired out from their strenuous time.

There were a number of changes in the market of staples, however. Egg prices went up ½ cent on all local stock. This was brought about by the shortage of fresh local eggs, as compared with the demand. Receipts of eggs were 714 cases for three days past, there having been no report over Saturday, while the dealers were away.

Butter prices advanced 1 cent on creamery extra and firsts. This brings the wholesale price to 21 and 20 cents. Better prices in the North and through the East were the cause of the increase of local values. Receipts of the stock were 35,271 pounds.

Cheese arrivals were 16,670 pounds. These totaled more than arrivals for an entire week during the past month, and helped to keep the market steady, there having been a slight tendency to advance prices during the latter part of last week on account of short stock coming in.

The potato market was exceedingly firm on reports of only 544 sacks received. The demand for spuds was good. New spuds from local fields are coming and within another three weeks they will be real factors in the making of prices. As yet they are very scarce, and are selling at 6.00 to 7.00 per hundred, or about 2.50 per lug box, which puts them considerably beyond common consumption channels.

The onion market continued firm, with reports of very few onions coming in. Australian brown onions are practically cleaned up. Bermuda onions are moving fast.

Receipts of beans were 640 sacks. The call for beans was very fair, particularly for pinks and small whites. There were ... sweet potatoes reported in.

Strawberry receipts were very good for a Monday morning, and the berries are really splendid size and color now. They are selling at an average of 6 cents a basket, with some of them reported going as low as 4 cents.

Asparagus receipts were of good size, and the market unchanged at present quotations. No changes were reported in other vegetables.

The decline in the prices of some flour and ... in some of the cereal products were reported. The decline in flour was only 10 cents a barrel.

Prices Current.

EGGS—Fresh local ranch, candled, selected, 24; local ranch, case count, 20½; northern and Imperial Valley, 18@22; eastern, 20.

BUTTER—Price to trade, 2½c above quotations. Creamery extras, 21 per lb.; creamery firsts, 20; eastern, 18; ladle, 17 per lb.; country, 15.

CHEESE—North, fresh, 15; storage, 14; Oregon daisies, 16½@17½; twins, 16½@17½; eastern daisies, 17@18; Longhorns, 17@18; singles, 16½@17½; cheddars, 18@19; Dom. Swiss block, 18; wheel, 19; imported, 32; Limburger, 18@19; cream brick, 18@19; Edam, 9.00@9.50; Sierra 1.00 per box; German Breakfast, 1.00 per box; Neufchatel, 1.10 per box; Camembert, 1.10 per box; Schlosskase, 1.00 per box; Canada cream, 1.10@1.20 per box; Roquefort, 36@40; Anchor, large, 18.

BEANS—Pinks, No. 1, 6.25; Lady Washington, No. 1, 4.75; small white, No. 1, 4.00; Limas, No. 1, 6.25@6.50; black eyes, 6.50; lentils, 6.00@7.00; Garvanza, 4.50.

DRIED FRUITS—Apples, evaporated, 13½@14; Citron, fancy, 10-lb. boxes, 16@17; orange and lemon peel, 14@15; currants, imp., fancy, bulk, recleaned, 7½; fancy, 50 1-lb., 10@11; dates, packages, imported Fards, fancy 60s, 11½; Fards, fancy 12s, 12½@13; Persian Golden, 60s, 7@7½; Persian Golden, 12s, 8@9. Figs, black and white, bulk box, 2.25; white, 6 oz., 50s, 1.65; 12 oz., 12s, 1.00; 16 oz., 10s, 1.10; 16 oz., cartons, 12s, 1.35; imported, 14-15-16. Nectarines, per lb., 10; fancy, 25s, 9. Peaches, fancy, 25s, 9½; choice, 50s, 7½; choice, sacks, 6¾; fancy peeled, 25s, 20. Prunes, 30-40, 14; 40-50, 13½; 50-60, 13; 60-70, 12½; 70-80, 12; 80-90, 11½; 90-100, 11; (when packed in 50-lb. boxes, 1½c extra.) Apricots, 12½@13; choice, 12. Pears, 13@14. Plums, 10@11.

RAISINS—Sultanas, bleached, 8@10; unbleached, 4; seeded, 7 for 16-oz. pkg., 6 for 12-oz. pkg. London layers, 2-crown, 1.15; 3-crown, 1.40; 4-crown, 1.60; 5-crown, 1.90; 6-crown, 2.50; loose Muscatels, 2-crown, 4; 3-crown, 5; 4-crown, 6.

NUTS—New almonds, fancy, IXL, 16@17; almonds, fancy, paper shells, 14½@15½; Brazils, 14@15; filberts, large, new crop, 15; pecans, large, 16; small, 15; pine nuts, 18@20; peanuts, eastern, "Sun," raw, 7@7½; peanuts, eastern, "Sun," roasted, 8½; peanuts, Japs, fancy, raw, 6½; peanuts, Jap, fancy, roasted, 7½; California, raw, 6; California, roasted, 7; walnuts, Jumbos, 19@20; No. 1, softshell, 16@16½; walnuts, No. 2, softshell, 13; cocoanuts, 1.00@1.25 per doz.; popcorn, local, 4.00@4.25; eastern, 4.25@4.50.

HONEY—Comb fancy, water white, 1-lb. frames, 19@20; light amber, 15; white, 17; extracted, light amber, 8½; white, 9; water white, 9½; beeswax, 30 per lb.

CITRUS FRUITS—Navels, 1.50@2.25 per box; blood oranges, 1.50@2.00; lemons, fancy pack, 2.00@2.50; choice, 1.50@1.75; unpacked stock, 1.25@1.50; grapefruit, seedless, 2.50@3.50; seedling grapefruit, 1.75@2.00; tangerines, 1.25@1.50; limes, 1.25@1.50 per hundred.

FRESH FRUITS—Apples, Bellefleur, 2.75; 4-tier White Winter Pearmains, 2.25; Missouri pippins, 2.75; Gano, 2.50; Hoover, 2.75; Baldwins, 1.75@2.00; Winesaps, 2.25@2.50; Roman Beauties, 2.75@3.00; bananas, 4@4½ per lb.; Bermuda bananas, 5; pineapples, 8@15; pears, 2.25@2.75 per lug box; loquats, 3@4 per lb.

BERRIES—Strawberries, 6@9 per basket; guavas, 7@8 per basket.

ONIONS AND CHILI—Evaporated chili, 18@19; sun-dried chili, 20; ground chili, 20; Mexican black, 25; chili teipini, 75@1.00; Japan, 24. Onions, Australian Browns, 2.25@2.65 per 100; Utah, 3.00; Nevada, 3.25@3.50; Oregon, 3.25@3.50; Bermudas, Mexican, 2.00 per crate; garlic, 8@10 per lb.

POTATOES—Highlands, 2.40@2.60 per 100 lbs.; Lompoc, 2.50@2.75; Watsonville, 2.50@2.65; Oregon Early Rose, 2.25@2.50; White Rose, 2.25; Idaho, 2.25@2.35; Minnesota, 2.25@2.40; Michigan, 2.20@2.35; new potatoes, 2.50 per lug box; sweets, yellow, 7.00.

GREEN VEGETABLES—Beets, 15@20; carrots, 20@25; parsley, 20@25 per doz.; spearmint, 25@30 per doz.; turnips, 20@25; oyster plant, 35@40; peas, 5@6; beans, 15@20 per lb.; radishes, 15@20 per doz.; watercress, 25@30 per doz.; spinach, 15@20; cabbage, 75@85 per sack; red cabbage, 2 per lb.; curly leaf, 2 per lb.; green onions, 15@20 per doz.; leeks, 35@40 per doz.; lettuce, common, 75@1.00 per crate; endive 30 per doz.; escarol, 40 per doz.; parsnips, 20@25 per doz.; celery, 3.00@3.75 per crate; tomatoes, Mexican, 1.50@1.75 per 4-basket crate; hothouse mushrooms, 3.50@4.00 per basket; locals, 10@20 per lb.; artichokes, northern, 50@60 per box; red chili peppers, 25 per lb.; green chilis, 20@25; celery root, 5 per lb.; rhubarb, local, 50@75; strawberry, 1.00@1.25; summer squash, local, 10@12 per lb.; cucumbers, hothouse, 10@12 per doz.; Brussels sprouts, 8@10 per lb.; corn husks, 7@10 per lb.; okra, 8@9; asparagus, green, 5@7; white, 4@6.

POULTRY—Dealers buy from the producer, live weight. Old roosters, 10; stag, 10; hens, 19 per lb.; ducks, 21; geese, 17; turkeys, 23@25; squab pigeons, 2.00 per doz.; fryers, 24; broilers, 27; roosters, 20. Wholesaler sells to retailer, live weight: Hens, 21@22; fryers, 26@27; broilers, ... old roosters, 13; turkeys, 25; geese, 25; ducks, 24@25; roosters, 23. Dressed weight averages from 3c to 5c higher than live weight.

LIVE STOCK—Based on delivered weights in Los Angeles (furnished by Hauser Packing Co.): Steers, 4@4½; calves, 6@6½; small calves, 6½@7; milk calves, 7½; wethers, 4.50 a head; ewes, 2.75; lambs, 3.50@3.75; hogs, 150-200 lbs., 6¾@7¼; hogs, 200-300 lbs., 6¼@6¾.

BEEF—Steers, per lb. net, 10; heifers, 9¼; steers, hind quarters, 11¾; short hind quarters, 11½; fore quarters, 8; short loins, 20; loin butts, 12; loins, No. 1, 17; ribs, No. 1, 12; loins, No. 2, 14; ribs, No. 2, 12; full chucks, 7; short chucks, 7; triangles, 7½; plates, 7; steer rounds and rumps, 9; steer rounds, butt on, 10½; tenderloins, fresh, 25; do., frozen, 18; shoulder clods, 12; rolls, 10; boned trimmings, 7½; shanks, 4; flank steaks, 10; sweetbreads, 25; fresh tongues, 12; suet, 5; cod fat, 7; livers, 7; oxtails, each, 5; brains, each, 10; hearts, 6; clean tripe, each, 20; feet, each, 7½; heads, 5 per lb.; kidneys, each, 5; cooked tripe, each, 2.50.

VEAL—Per lb. net, calves, 110 lbs. and under, 11; do., 111-130 lbs., 10½; do., 131-160 lbs., 9; do., 161-200 lbs., 9½; sides, 75-100 lbs., 10; hind quarters, 12½; fore quarters, 7; heads, frozen, each, 50; feet, frozen, each, 5; livers, ...

MUTTON—Per lb. net, lambs, plain, 14; lambs, caul, 13; yearlings, 12; wethers, 10½; ewes, 9½; racks, 12½; legs, 12; loins, 10½; tongues, each, 3; plucks, each, 3; heads, skinned, each, 10; brains, 2; liver, hearts, 10.

PORK—Per lb. net, dressed hogs, head on, 11½; do., head, off, 12½; trimmed hogs, 13½; loins, fresh, 16; loins, eastern, frozen, 16; loins, local, frozen, 15; legs, 13½; shoulders, 11½; picnics, 11½; butts, 1.44; bellies, 18; leaf lard, 15; trimmings, 13; tenderloins, 27; spare ribs, fresh, 12½; do., frozen, 8; head, 7; back fat, 12; tails, 5; neck bones, 5; tongues, 10; pigs feet, each, 3½; livers, 7; hearts, each, 3½; plucks, each, 7; kidneys, each, 1½.

SAUSAGE—Per lb. net, Diamond "C" link, 15; Diamond "C" bulk, 15; fresh pork links, 13; fresh pork, bulk, 13; Spanish style pork, 13; blood, 9; liver, 9; head cheese, in casings, 9; sour head cheese, 10-lb. pails, 10; bologna style, 7½; bologna style, paraffined sacks, 9; Rex, Frankfurt style, 9; Coney Island style Frankfurt, 9; minced, in bladders, 12; Douglas style, in sacks, —; tongue loaf (new,) 18; Salami (Italian,) 29@30; German, 25½; Cervelat, 23@26; Holstein, Cervelat, 18; Farmer Cervelat, 20.

BACON—Winchester, 10-lb. bacon, 24½; Winchester, 6-8-lb. bacon, 25½; 12 avg., 23½; Empire, 28½; 49'er, 18-19; Premium, 32; Atlas bacon, 23½; Gold brand, 22; Diamond "C," 4-6-lb., 24½; Diamond "C," 6-8-lb., 24; Helmet Company,) Steers, 6@6½; heifers, 5½; cows, ... bacon, 17; Orange Blossom bacon, 16; Sunlight bacon, 6-8 avg., 24½; Rex Breakfast bacon, 8-10 avg., 23½; Rex Breakfast bacon, 12 avg., 23½; Rex bacon, 6-8 avg., 20¼; Regal bacon, 26½; Pioneer bacon, 8-12 lbs., 26½; Helmet, 6-8 avg., 19¾; White Label bacon, 26½; Armour's Shield bacon, 6-8 av., 24; 8-10, 23; 10-12, 22; Colonial, 6-10, 22; 10-12, 20; Special bacon, 22; Western bacon, 10-12 lbs., avg., 17¾; Angelus, 6-8, 23¼; Angelus, 8-10 lbs., 24½; Angelus, 10-12, 23½.

DRY SALTED MEATS—Dry Salt narrow bellies, 17½; dry salt clear bellies, 16-20 avg., 17; dry salt backs, 15½; short clear backs, 16; short clear sides, 40-45 lbs., avg., 16; dried beef, insides, 21½; dried beef, outsides, 22; beef knuckles, 22; medium bacon, 13@14; bacon strips, 20½; bacon backs, 22¾; smoked beef tongues, 24.

Pigs feet, kits	$1.50
Pigs, feet, halves	6.50
Pigs, feet, quarters	3.25
Pigs feet, barrels	13.00
Honey comb tripe, kits	1.30
Honey comb tripe, halves	5.25
Honey comb tripe, quarters	2.85
Pig pork, quarters	5.50
Pig pork, halves	14.75
Pig pork, barrels	27.50
Lamb's tongue, kits	1.71
Lamb's tongue, quarters	9.50
Corn beef, plate	11.50 bbl., 6.00 ½ bbl.
Corned beef, rump	10.00 bbl., 5.50 ½ bbl.
Corned beef, brisket	14.24 bbl., 7.50 ½ bbl.

HAMS—Per lb., Rex, 21½; Rex skinned hams, 18½; Diamond "C," 22½; Diamond "C," skinned hams, 19½; boiled boneless Rex hams, 28½; Pioneer hams, 19½; Regal, 19; mild-cured hams, 17¾; plain hams, 16½; Winchester, small, 10-12, 19¾; Winchester hams, avg., 19½; Premium, 10 to 12 avg., 22½; 12-14 lbs., 22½; 14-16 lbs., 20; Winchester picnics, 14½; Winchester boiled hams, 19½; Winchester skinned hams, 19½; Gold Band, 17½; California hams, 13½; Premium skinned hams, 26½; Atlas hams, 18½; minced ham, 13¾; Cylinder boiled hams, 26½; Premium boiled hams, 27; Oxford boiled hams, 16¾; Star boiled hams, 26; Silver hams, 10-12, avg., 22; Armour's Star hams, 10-12, 19½; avg., 20; 19; 14-16, 18½; Shield hams, 10-12, 18½; 12-14, 18; 14-16, 17½; skinned, 14-18, 18½; picnics, 6-8, 12½; avg., 19; Angelus boiled hams, 12-14 avg., 20; 10-12 avg., 21; Colonial hams, 10-12 avg., 19; 12-16 avg., 17; Angelus skinned, 21½; Angelus picnics, 15½.

LARD—Tierces, per ¾, 17; cases, 14½; 10-pound, 11; Crescent lard, 11¼; back fat, 10; Diamond C Kettle lard, 16½; Rex, 15½; White Label, 11¾; basis suetene, 10½; K. C. Lard, 9½; Yellow Cotosuet, 11; White Cotosuet, 12; Mission lard, 12¾; Compound lard, eastern, 8¾; Armour's Shield lard, 13; Armour's Simon Pure lard, 14; Armour's Veggetole, 10¾; Pennant lard, 10¾; White Label lard, 15½. Baker's pure lard, 14½. Fairbank's White Cottolene, 17. Red Star lard, 16; Suetene, 11; Premium pound cans, 13½; leaf lard, 16½. Rex pure lard, 1 case, 7.25; 5 cases, 7.15; 10 cases, 7.10. Baker's Cottolene, 1 tierce, 12¾; 3 tierces, 12½; 5 tierces, 12½. Fairbank's Snow White lard, tierce basis, 15. Angelus lard, 16½; Angelus Compound, 10¼.

SALT—Western, handled through L. A. jobbers. Princess salt, cartons, 20 1s per case, 1.40; 150-lb. bales, Crown brand, all sizes, pockets, per bale, 1.75; Wellington Dairy, 50 per ton, 16.00; 100s per ton, 15.50; 224s per ton, granulated and ⅝ ground, large, per ton, 10.50; ice-cream and evaporated sheep, 50, per ton, 8.45; Crown or Grain Dairy, 50s, 12.50; 100s, 12.00; granulated and ⅝ ground, 100s, 11.00; lump stock, per ton, 25.00; lump stock, Utah, per ton, 15.50. Special price in car lots, 2.00. Angelus bales, 1.40; Blue Cross fine dairy, 5.00; per ton, 12.50. Wellington, 16.00; Rock or ½-ground, 50s per ton, 7.80.

SUGAR—Prices are based on sacks. Bbls. add 10s; ½-bbls., 25s, and boxes, 50c per 100 lbs. All prices are net cash less 25s cwt., 15 days. Best gran., 5.30; Standard cane, 5.50; Standard berry, 5.50; Cube A, crushed or fine crushed, 5.75; Candy Gran., 5.60; powdered, 5.60; C. & H. Confectioners' A, 5.50; Magnolia A, 5.10; Extra C. of B., 5.00; Golden C, 4.95; D, 4.90; Bowles 6x powdered, 20-lb. boxes, 5.65; Bowles 6x powdered, ½-bbls., 6.90; Bowles 4x powdered, bbls., 6.65; Bowles Bros.' Bar, bbls., 7.25; Bowles Bros.' Bar, ½-bbls., 7.50.

FLOUR—Per bbl., Capitol, made of No. 1 hard and California wheat blended, 5.60. Aurora, 4.90; Mikado, 4.40; Trophy, 4.20; No. 1 Hard bakers', made of hard wheat only, 6.00; Capitol Bakers' Extra Hard and Cal. Wheat Blended, 6.20; Our Giant (bakers',) 4.90; Eclipse, 4.90; XXXX Standard (blended,) 5.60; Purity blended, 4.80; Our Pride (blended,) 4.20; Apple Blossom, 4.40. Flour in ½ sacks, (20c per bbl. higher.) Globe, 5.00; A-1, 5.60; Silver Star, 4.80; XXX, 4.20; Globe bakers', 6.00; A-1 bakers', 5.20; Magnolia, 4.90; pastry, 4.70. Sperry, 5.60; Drifted Snow, 5.60; Port Costa, 5.60; Golden Monarch, 4.80; La Pina, 4.80; Blue Bird, 4.00; Semolino, 5.90; Golden Rod, 5.70; Sperry's Ka, 5.70; Big Loaf, 5.40; Angelus Baker's, 5.20; Dell Brand, 5.10; Baker's Pastry, 4.80.

Meals—Per 100 lbs.	5-lb. S'ks.	10-lb. S'ks.	25-lb. S'ks.	50-lb. S'ks.
Capitol flour	....	2.30		
Graham flour	3.20	2.80	2.85	2.80
Buckwheat flour	4.75	4.55	4.80	4.45
Buckwheat flour, pure	5.00	4.80	4.75	4.70
Rye flour or meal	3.70	3.50	3.45	3.40
Cornmeal, W. & Y.	2.50	2.40	2.35	2.30
Oatmeal Steel Cut	5.70	5.50	5.45	5.40
Oatmeal ground	5.70	5.50	5.45	5.40
Hominy large or small	4.00	3.85	3.75	3.50
Cracked Wheat	3.90	3.70	3.65	3.60
Entire wheat flour	3.40	3.20	3.15	3.10
Pearl barley	5.45	5.25	5.20	5.15
Split peas, yellow	5.50	5.30	5.25	5.20
Split peas, green	7.70	7.50	7.45	7.40
Farina	4.30	3.70	3.65	3.60
Neurina Gem	4.30	4.20	4.15	4.10

GRAIN AND MEALS—Per 100 lbs. Alfalfa meals, 1.10; bone granulated, 2.00; bone meal, 2.00; blood meal, 3.10; XXXX beef scraps, 3.20; barley, rolled, 1.55; charcoal, 2.10; XXXX chick feed, 2.00; do., bale of 20 five-pound bags, 2.30; do., bale of 10-lb. bags, 2.10; corn, eastern, mixed, 1.50; corn, eastern, white, 1.55; corn, small yellow, 1.60; feed meal, 1.70; corn, Yellow Dent, 1.55; corn, cracked, 1.55; XXXX Dry Mash, (a superior egg food,) per 90-lb. sack, 2.15; grit, Granite, 65; millet, 3.25; oilcake meal, 2.50; oats, White feed, 1.80; oats, Texas Red, local, 1.50; shell, California clam, 50; do., white clam, 60; do., hard eastern oyster, 1.20; XXXX Special Dry Scratch Food, 1.90; bran, 1.60; shorts, 1.85; wheat, 1.75; wheat, 100-lb. sacks, 1.80; wheat, cracked, 100-lb. sack, 1.80.

HAY—(Baled:) Following are jobbing prices for hay. Producers receive 1.00 to 2.00 less than these prices.

Tame oat hay	$14.00	$15.00
Alfalfa hay	10.50	12.00
Barley hay	11.00	12.00
Wheat hay	13.00	14.00
Stock hay	9.00	11.00

OIL LIST—

W. W. oil, iron bbls., drums and tank wagon	.08
Pearl oil, cases, 5s	.13
Astral oil, cases, 2-5s	.15
Elaine oil, cases, 2-5s	.25
Eocene oil, cases, 2-5s	.18
V. M. & P. naphtha, iron bbls., drums and tank wagons	.14
V. M. & P. naphtha, cases, 2-5s	.21
Red Crown gasoline, iron bbls., drums and tank wagons	.15½
Red Crown gasoline, cases, 2-5s	.22½
Engine distillate, iron bbls., drums and tank wagons	.07
Engine distillate, cases, 2-5s	.14½
Linseed oil, raw	1.04
Linseed oil, boiled	1.06
Linseed oil, cases, 5c per gal. higher.	
Turpentine, iron bbls.	.91
Turpentine, in cases	.98
Aroturps, in bbls.	.28
Aroturps, cases, 2-5s	.45

SAN FRANCISCO EXCHANGE.

Comstocks Show a Tendency to Decrease in Price—Report of the Tonopah Mining Company.

[Special Service to The Times by B. F. Taylor, 118 West Fourth street, Los Angeles.]

SAN FRANCISCO, April 24.—The Comstock market was active and lower at the opening and not at any time during the day did it get up to Saturday's closing quotations. The action of the market today bears out what we have previously said and that is that we are in the midst of what promises to be a good summer's trading in these issues, due primarily to the improved physical condition of the north end properties. The old-time Comstock traders are more than satisfied with the way the market is acting. Ophir closed with a net loss of 20 points, Mexican was off 20, Conva 17½, Sierra 4, Union 15, Chollar 1, Savage 1, Yellow Jacket lost 5, Belcher was unchanged.

Goldfield Con. closed unchanged, 6 bid, 605 asked, Florence lost 5, Jumbo Ex. up 1. The balance of the Goldfields practically the same as Saturday.

Belmont is stronger, closed 610 bid up 20 points. Midway was up 2, Rescue sold at 15, Jim Butler, Montana and West End were off one. In sympathy with New York, Nev. Hills was stronger, gaining 10 points. Round Mtn. offered at 55, Peak closed 70 bid, Fairview Eagle sold 45 this morning, Manhattan Big Four, offered at 15.

During the fiscal year ended February 28, 1911, the Tonopah Mining Company of Nevada made net earnings of $2,011,422. There were paid in dividends $1,550,000, leaving a net surplus for the year of $461,422, and a total surplus of $5,376,861. The net earnings and total surplus both exceed the figures of the previous year of $1,639,602 and $4,967,919 respectively. Although numerous savings were effected which resulted in decreasing costs, and the earnings for the year were satisfactory, the report is disappointing as to ore reserves, as not only tonnage has decreased but also the average value of the ore.

During the year there were milled 177,745 dry tons, averaging $21.98 per ton, or $1.05 higher than the previous year. From this tonnage there was produced by concentration and cyanidation 4,702,765 ounces of silver and 51,149 ounces of gold. The higher price of 2.09c per ounce received for silver during the year added $98,537 to the revenue from silver sales above what it would have been at the previous year's quotations.

In several departments costs were decreased during the year. The cost of mining per dry ton shipped to the mill was $3.95 or 19.4c lower than for the previous year, while the cost, including extraordinary development, was decreased 21.8c. The milling cost showed a reduction of 23c per ton. A slight decrease in the extraction of gold was made, and an increase in the silver saving, which resulted in an improvement in combined extraction of 0.7 per cent.

The ore reserves as of February 1, 1911 amounted to 354,940 tons, having a total gross value of $6,605,978, the average of the ore being $18.61 per ton. These figures show a decrease in tonnage and value per ton over the previous year when the reserves amounted to 414,583 tons, valued at $9,094,847 or $21.93 per ton. Development work for the year from the Mizpah shaft failed to find any extension of the Mizpah vein system along its strike or dip. Diamond drilling at the 1500-foot level in this shaft, where two holes were put down, disclosed nothing but barren rhyolite. On other veins, namely the Burro, Valley View, and in the workings at the Red Plume shaft the results were favorable. In some of these the work added a considerable tonnage, and in general the outlook is promising.

Goldfield District—	Bid.	Ask.		Bid.	Ask.
Atlanta	9	10	Jim Butler	24	25
Booth	8	10	Midway	26	27
Blue Bull	3	5	McNamara	11	12
Colum. Mtn.	3	4	Montana	73	75
Comb. F.	11	12	Tono. of N.	—	700
Florence	155	—	Tono. Ex.	—	112½
Glfd. Cons.	600	605	W. End	56	58
Blue Bell	1	2	N. Star	13	14
Glfd. Kew.	—	6	Rescue	14	16
Great Bend.	1	2	Bullfrog District—		
Jumbo Ex.	29	33	Bonnie C.	2	—
Lone Star	2	3	May. Cons.	4	6
Oro	—	6	Tramp Cons.	2	—
Red Hills	2	8	Other Districts—		
S. Kendall	—	8	Nev. Hills	290	295
St. Ives	—	16	P. S. Peak	70	—
Silver Pick.	4	5	Round Mtn.	—	55
Yellow T.	—	6	Raw. Coal	3	4
C. O. D.	—	9	Fairview E.	—	45
R. Top Ex.	—	2	Dexter	4	5
Glfd. Mer.	—	10	E. Nest	2	—
Tonopah District—			M. B. Four	—	15
Mizpah Ex.	48	—	Mustang	—	2
Belmont	610	—			

Liverpool Wheat Market.

LIVERPOOL, April 24.—Close: Wheat: May, 6s 10⅝d; July, 6s 10d; October, 6s 9⅝d. Weather cloudy.

London Hop Market.

LIVERPOOL, April 24.—Close: Hops, in London, (Pacific Coast) firm, £4 10s to £5 10s.

LOS ANGELES EXCHANGE.

Consolidated Midway Continues the Heaviest Trader With Prices About the Same—Other Issues.

Consolidated Midway stock was again the heaviest trader on the Los Angeles Stock Exchange yesterday, but the price did not change materially. The closing bid was 20 3-4. Mexican Petroleum common was quite active and made another recovery bringing the closing bid up to 29.75. Most of the sales were made at 30.00.

Associated Oil made a distinct loss, closing at 52.12 1-2. The biggest gain was made by United Oil which began yesterday at 76 1-2 and closed at 82 bid. Oleum among the non-producers also made a gain. The Union issues lost a little ground. The trading was fairly heavy for the first day in the week.

General Eastern.

FOREIGN NEWS ADVANCES WHEAT

BUT THE CLOSE IN CHICAGO SHOWS A NET DECLINE.

Lots of Selling Done by Traders Who Attach More Importance to the Beneficial Rains West of the Missouri River—Provisions Depressed by Hog Receipts.

[ASSOCIATED PRESS NIGHT REPORT.]

CHICAGO, April 24.—Although wheat averaged higher today because of foreign news, the close showed net decline of ⅛@¼, owing to selling by traders who attached more importance to beneficial rains west of the Missouri River. Latest figures were ⅛@¼ down for corn; oats off a shade to ⅛@¼, and provisions easier by 5@25. July wheat ranged from 87⅝ to 88⅛@88⅜, with the close steady, ⅛@¼ down, at 87½. July corn fluctuated between 52⅛@52⅜, closing easy at 52⅛@52¼, a net loss of ¼. Cash corn was in moderate demand; No. 2 yellow closed at 53¼@53½. July oats varied from 31⅛ to 32, and in the end was ⅛ off at the bottom price reached. Provisions were depressed by heavy receipts of hogs. When the gong rang pork had fallen 15@25; lard, 5@7½, and ribs 10@12½.

Cash quotations were as follows: Flour, steady; No. 2 rye, 92@93; feed or mixing barley, 70@90; fair to choice malting, 1.08@1.15; flax seed, No. 1 southwestern, 2.49; No. 1 northwestern, 2.62; timothy seed, 12.00; clover, 15.00; mess pork, per bbl., 15.75@15.87½; lard, per 100 lbs., 7.95; short ribs, sides, (loose) 7.62½@8.37½; short clear sides, (boxed) 8.25@8.37½.

Grain Statistics.

CHICAGO, April 24.—Total clearances of wheat and flour were equal to 120,000 bushels. Primary receipts were 515,000 bushels, compared with 346,000 bushels the corresponding day a year ago. The visible supply of wheat in the United States decreased 765,000 bushels for the week. The amount of breadstuff on ocean passage, decreased, 2,690,000 bushels. Estimated receipts for tomorrow: Wheat, 23 cars; corn, 282 cars; oats, 290 cars; hogs, 14,000 head.

Chicago Live-Stock Market.

CHICAGO, April 24.—Cattle, receipts estimated at 26,000; market mostly 10 lower; beeves, 5.10@6.60; Texas steers, 4.60@5.65; western steers, 4.90@5.75; stockers and feeders, 4.00@5.65; cows and heifers, 2.55@5.75; calves, 4.75@6.50. Hogs, receipts estimated at 56,000; market slow, 15 lower, light, 5.85@6.20; mixed, 5.80@6.20; heavy, 5.65@6.15; rough, 5.65@5.80; good to choice heavy, 5.80@6.15; pigs, 5.80@6.15; bulk of sales, 5.95@6.10. Sheep, receipts estimated at 22,000; market steady; native, 3.00@4.75; western, 3.75@4.80; yearlings, 4.80@5.25; lambs, native, 4.50@6.25; western, 4.75@6.25.

Chicago Dairy Market.

CHICAGO, April 24.—Butter, steady, creameries, 15@21; dairies, 13@18. Eggs, firm, receipts, 22,745 cases; at mark, cases included, 14@14½; firsts, 16@16½; prime firsts, 17. Cheese, steady; daisies 13¼@13¾; twins, 12¼@13; Young Americas, 13¼@13¾; Long Horns, 12¾@13.

Grain Movement.

Articles—	Receipts.	Shipments.
Flour, barrels	13,200	12,000
Wheat, bushels	20,400	7,200
Corn, bushels	210,000	242,600
Oats, bushels	349,000	112,100
Rye, bushels	1,500	......
Barley, bushels	33,000	4,400

Chicago Closing Figures.

CHICAGO, April 24.—Close: Wheat, May, 90½@90¾; July, 87½; September, 86¾. Corn, May, 51⅝; July, 52⅛; September, 53⅛. Oats, May, 31⅝; July, 31⅞; September, 31⅞. Pork, May, 15.55; July, 14.87½. Lard, May, 7.97½; July, 8.05. Ribs, May, 8.50; July, 8.02½. Rye, No. 2, 92. Barley, cash, 70@1.17. Timothy, cash, 12.00. Clover, 15.00.

New York Cotton Market.

[Special service to The Times by E. F. Hutton & Co., members New York Stock Exchange, No. 118 West Fourth street, Los Angeles.]

NEW YORK, April 24.—The cotton market again today displayed wonderful strength and firmness, prices having worked steadily higher, even in the face of heavy liquidation and renewed short selling. The market is receiving its impetus from Liverpool where spot sales continue to break all records for this time of the year which confirms with brilliant trade reports from Manchester. Furthermore the character of the poor trades report emanating from the cotton manufacturing districts in this country are not borne out by the weekly takings of these mills which show an increase from week to week over the corresponding dates one year ago. Prices were off a few points in the last half hour on selling by the spot people and bull brokers.

LOGAN G. BRYAN'S LETTER SAYS:

"It is a well established fact that the spinners stock in both America and Europe are at a comparatively low ebb and that many if not all of them, have only a hand to mouth supply and merely living in hopes that the new crop will furnish a plethora. The new crop always looks good at this time of the year and all the fanciful theories that can be created about increased fertility are the dreams of both the farmer and the spinner. Nature does not permit unusual results over a whole country and it would be unusual indeed if the coming crop should depart widely from the 13,000,000 bale mark which is all that, even a ten per cent. increase in acreage would suggest as a possibility in the initial stage of that crop. Over 13,000,000 only resulted three times in history. In 1904-1906 and in 1908, in the first two of which years boll weevil damage in Louisiana had not progressed enough to prevent one million bales for the state, and it is altogether probable that the same acreage and the same weather that obtained in 1908 would bring nearly 1,000,000 bales added damage by weevil in Louisiana, Mississippi and Arkansas, which contributed 3,210,000 bales to the 1908 crop. Those three states cannot now be safely calculated on to furnish more than 2½ million bales. The Atlantic states have raised practically record crops for the past several years and they may not repeat. Texas might furnish a surprise either way. The safest calculation early is to say that Texas is normally expected to show about 3,000,000. A crop next year of 13,000,000 bales will sell higher than this crop sold."

Following is range of quotations today:

Option—	Open.	High.	Low.	Bid.	Ask.
January	12.87	12.90	12.84	12.89	12.90
March	13.01	13.04	12.97	13.02	13.04
April	.....	.....	.....	14.96	14.98
May	14.96	15.06	14.94	15.02	15.03
June	.....	.....	.....	15.07	15.09
July	15.05	15.17	15.04	15.13	15.14
August	14.77	14.87	14.76	14.84	14.85
September	13.52	13.57	13.49	13.54	13.56
October	12.99	13.03	12.96	13.02	13.03
December	12.88	12.93	12.86	12.92	12.93

Mids., 15.15.

New York Metal Market.

NEW YORK, April 24.—Standard Copper, steady, spot and April, 11.70@11.80; May, June, July, 11.80@11.90; London firm, spot, £54 11s 3d; futures, £55 2s 6d; arrivals reported at New York today were 120 tons; customhouse returns show exports of 24,809 tons so far this month; lake, 12.37½@12.50; electrolytic, 12.12½@12.37½; casting, 11.87½@12.00. Tin, firm but quiet, spot, 42.75@43.25; April, 42.75@43.00; May, 42.62½@43.25; London strong, spot, £196 7s 6d, futures, £193 ... Lead, dull, 4.40@4.50 New York; 4.25@4.30 East St. Louis; London ... Spelter, dull, 5.45@5.55 New York, 5.25@5.32½ East St. Louis; London spot, £24. Antimony dull, Cookson's, 9.00@9.50. Iron, Cleveland warrants, 48s 4½d in London; locally iron was quiet; No. 1 foundry northern, 15.50@16.25; No. 2, 15.25@16.00; No. 1 southern and No. 1 southern soft, 15.50@16.00.

New York Dairy Market.

NEW YORK, April 24.—Butter, steady; creamery, specials, 22@22½; extras, 22½; firsts, 20½@21½; seconds, 18@20; State dairy, finest, 21½@22½; good to prime, 19@20½; factory, current make, firsts, 16; seconds, 15½ ask. Cheese, irregular; state, whole milk specials, 14@15¾; do, September quality, fancy colored, 15½; do, white, 13 ask; state, whole milk, new, large best, 11; do, small, 10¾; skims, 3@10. Eggs, firm; fresh gathered, selected extras, 19 ask; do, storage packed, firsts, 18¼@18¾; do, regular packed, firsts, 17@17½; fresh gathered, seconds, 16@16½; state, Pennsylvania and near-by hennery white, 19@21; do, gathered white, 18@20.

New York Money Market.

NEW YORK, April 24.—Close: Prime mercantile paper, 3¾@4 per cent.; sterling exchange, easy, with actual business in bankers' bills at 4.84 2-5 for 60-day bills, and at 4.86 11-20 @4.86 3-5 for demand; commercial bills, 4.83¾; bar silver, 54⅜; Mexican dollars, 45; government bonds steady; railroads, irregular; money on call steady, 2¼@2⅜ per cent.; ruling rate and closing bid, 2¼; offered at 2⅜; time loans easy; 60-days, 2½ per cent.; 90 days, 2½@2¾ six months, 3.

California Dried Fruit.

NEW YORK, April 24.—Evaporated apples inactive and prices continue mostly nominal; spot, fancy, 14; choice, 13½; prime, 12. Prunes firm on small supplies, but demand light; spot range from 8 1-4 @13, for California's up to 30-40's, and 11@13½ for Oregon's, 30-30's. Apricots quiet, but firm; choice, 13½@13¾; extra choice, 14; fancy, 14 1-4@14¾. Peaches quiet, and steady; choice, 7 1-4@7½; extra choice, 7¾@8 1-4; fancy, 8 1-4@9. Raisins firmly held on the reports that the crop on the coast would be a small one; loose muscatel, 5@6½; choice to fancy, seeded, 6 1-4@7½; seedless, 4¾@6; London layers, 1.40@1.45.

Visible Grain Supply.

NEW YORK, April 24.—The visible supply of grain in the United States Saturday, April 22, as compiled by the New York Exchange was as follows: Wheat, 29,188,000, decrease 1,675,000 bushels; corn, 8,295,000, decrease 963,000 bushels; oats, 11,092,000 decrease 952,000 bushels; rye, 38,000, decrease 26,000 bushels; barley, 1,761,000 bushels, increase 231,000 bushels. The visible supply of wheat in Canada last Saturday was 12,720,000 bushels; increase of 448,000 bushels.

Treasury Statement.

WASHINGTON, April 24.—At the beginning of business today the condition of the United States treasury was: Working balance in treasury offices, $25,348,510; in banks and Philippines treasury, $31,167,562; total balance in general fund, $82,667,540; ordinary receipts yesterday, $2,300,306; disbursements, $2,476,471; leaving the deficit to date this fiscal year, $2,384,574, as against $18,029,627 at this time last year. These figures exclude Panama Canal and public debt transactions.

New York General Market.

NEW YORK, April 24.—Wheat, spot, easy; futures closed ⅛ to 1 lower; May closed, 94 15-16; July, 94 1-4; September, 93 5-8. Hops, dull. Hides, wool, petroleum, dull. Sugar, raw, quiet; muscovado 89 test, 2.42; centrifugal, 96 test, 3.92; molasses, 3.17; refined steady.

St. Louis Wool Market.

ST. LOUIS, April 24.—Wool, unchanged; medium grades, combing and clothing, 16@18; light fine, 15@16; heavy fine, 14@15; tub washed, 16@18.

Portland Wheat Market.

PORTLAND (Or.) April 24.—Wheat, track prices: Club, 84@85; blue stem, 88@89; red Russian, 83; valley, 79; forty-fold, 84@85.

Elgin Butter Market.

ELGIN (Ill.) April 24.—Butter, firm at 22 cents. Output for the week, 536,000 pounds.

SALT LAKE MINES. CLOSING QUOTATIONS.

[BY DIRECT WIRE TO THE TIMES.]

SALT LAKE, April 24.—[Exclusive to The Times.] Following were the closing prices on the leading mining stocks listed here:

	Bid.	Ask.		Bid.	Ask.
Beck Tun.	28	28½	Mtn. Lake	6	7
Black Jack	10½	13	Ohio Cop.	137½	142½
Cedar T.	8	9	Nev. Hills	287½	295
Colorado	50	51	Sacramento	1	—
Carisa	18	20	Seven T.	5¼	5½
Colum. Con.	31½	32	Silver King	167½	185
Crown P.	7	7¼	Sioux Con.	35	36½
Grand Cent.	—	99	S. Shield	2½	3½
Iron Blos.	125	127½	Swansea	7	7¼
Lower M.	10	10½	Uncle Sam	65	66
Little Bell	45	51	Victoria	102½	105
May Day	18½	20	Victor	5	5¾
Mason Val.	750	825	Yankee	15	17
New York	8	10			

SECURITY BROKERS
Members of Los Angeles Stock Exchange
Reliability—Promptness—Accuracy.
We specialize in DIVIDEND PAYING STOCKS 4 p. c. to 16 p. c.
BLANKENHORN & BATH, Suite 506 Security Building.

F. IRWIN HERRON & CO., 301 H. W. Hellman Bldg.
Main 347. A4002

FIELDING J. STILSON CO., 118 W. 4th St.
Home 10261. Main 105.

Investment Brokers
WILLIAM H. COLE, BONDS AND STOCKS.
A3184 402 H. W. Hellman Bldg.

EMPIRE SECURITIES CO.
Union Trust Bldg.
STREET BONDS AND WARRANTS BOUGHT AND SOLD.

HALDEMAN & CO.,
1012-13-14 Union Trust Bldg.
UNLISTED SECURITIES OUR SPECIALTY

HERBERT J. VATCHER, JR.,
611 to 617 Trust & Savings Bldg.
Investment Broker.
Home 60063. Bdway 68. Cable "Vatcher."

American Savings Bank
Northeast Cor. Spring and Second Sts.
Resources $2,500,000.
4 Per Cent. Interest Paid on Deposits.

WM. R. STAATS CO.
DEALERS IN MUNICIPAL AND CORPORATION
BONDS
EXECUTE COMMISSION ORDERS IN LISTED SECURITIES
LOS ANGELES, 105 W. 4TH STREET. PASADENA, 65 SO. RAYMOND AVE.

JOSEPH BALL COMPANY
STOCKS AND BONDS
Ask for our selected lists of
6% Seasoned Eastern Securities
8% Seasoned California Securities
Unseasoned California and Arizona Securities of developing com...
Home 10545 Ground Floor, 120 West 4th Street. Main ...

The Offices of
Ward-McIntyre Company
will be open evenings until further notice.
Two weeks ago we offered at par, $100.00 per share, 1000 shares of ... of New Ladysmith Lumber Company, Limited. Having sold a substantial ... tion of this amount we are privileged to dispose of the balance on ...
This is easily the most desirable investment ever offered in this ... combining absolute safety with splendid earning power. Annual dividends ... least 10 per cent. will be earned, and surplus assets and dividends will ... increase.
New Ladysmith Lumber Company, Limited, was recently organized ... over the Ladysmith Lumber Company, Limited, which began business ... with a capital of only $25,000.00, and since that time has paid CASH ... of $51,275.00, besides accumulating sound, realizable assets of over ... Reorganization and enlargement just completed, in order to absorb a ... and further develop a magnificent business.
Book Value of Shares is Nearly Double Selling P...
We solicit the privilege of submitting Inventories in Detail, Profit and ... Account, Balance Sheets, Reports of R. G. Dun & Co., and letters of ... endorsement, issued by the largest banking corporation in the Dominion ... Canada, the Canadian Bank of Commerce, with a capital of $10,000,000.
We are now prepared to accept small investments for the unsold portion and to arrange payments as desired.
Our offices will be open evenings until further notice.
Ward-McIntyre Company
729-730-731-732 Higgins Bldg., 108 West Second St., Los Angeles

CLEARING HOUSE BANKS

NAME	OFFICERS	
First National Bank, S. E. Cor. Second and Spring	J. M. ELLIOTT, Pres. W. T. S. HAMMOND, Cashier.	Capital ... Surplus and Profits ...
Merchants' National Bank, S. E. Cor. Third and Spring	W. H. HOLLIDAY, Pres. J. H. ROMBOZ, Cashier.	Capital ... Surplus and Undivided Profits ...
Central National Bank, S. E. Cor. Fourth and Broadway.	S. F. ZOMBRO, Pres. J. B. GIST, Cashier.	Capital ... Surplus and Profits ...
National Bank of California, N. E. Cor. Fourth and Spring.	J. E. FISHBURN, Pres. H. S. McKEE, Cashier.	Capital ... Surplus and Profits ...
Citizens' National Bank, S. W. Cor. Third and Main.	R. J. WATERS, Pres. WM. W. WOODS, Cashier.	Capital ... Surplus and Profits ...
Commercial National Bank of L. A., 401 S. Spring, Cor. Fourth	W. A. BONYNGE, Pres. NEWMAN ESSICK, Cashier.	Capital ... Surplus and Undivided Profits ...
Broadway Bank and Trust Co., 308-310 S. Broadway, Broadway Bldg.	WARREN GILLELEN, Pres. A. W. REDMAN, Cashier.	Capital ... Surplus and Undivided Profits ...
Farmers & Merchants Nat. Bank, Cor. Fourth and Main.	I. W. HELLMAN, Pres. CHAS. SEYLER, Cashier.	Capital ... Surplus and Profits ...

Savings Banks.

SECURITY SAVINGS BANK
The Oldest and Largest in the Southwest
Resources $31,000,000.00
4 PER CENT INTEREST ON TERM DEPOSITS.
3 PER CENT. ON SPECIAL (Ordinary) DEPOSITS
Largest and Best Equipped Safe Deposit and Storage Department in the West—Free Information Bureau.
SECURITY BUILDING. SPRING AND FIFTH STS.

J. J. DORAN & CO.
Stocks and Bonds
119 W. Fourth St., Ground Floor—Herman W. Hellman Bldg.

GERMAN AMERICAN SAVINGS BANK
THE BANK WITH THE EFFICIENT SERVICE
SPRING AND FOURTH STS.

MERCHANTS BANK AND TRUST CO.
TRANSACTS A GENERAL BANKING AND TRUST BUSINESS
207-09-11 S. BROADWAY

LOS ANGELES TRUST & SAVINGS BANK
SIXTH & MAIN STS. INTEREST PAID ON DEPOSITS

Trust Companies

Title Guarantee and Trust Company
Southeast Corner Broadway and Franklin, Los Angeles.
CAPITAL $500,000 SURPLUS $465,000
Under supervision of Insurance Commissioner and Bank Superintendent.
Issues Certificates of Title and Policies of Title Insurance.
Handles Escrows with Promptness and Efficiency.
Acts in all Trust Capacities.

Title Insurance and Trust Company
Issues Policies of Title Insurance and Certificates of Title. Its Assets Exceed the COMBINED ASSETS of All Other Title Companies in Southern California.

HERBERT J. VATCHER, Jr., Investment Broker,
611 to 617 Trust & Savings Bldg. Los Angeles, California.
Home 60063; Broadway 68; Residence 39843. Cable "Vatcher," Western Union Code.

WALTER H. FISHER
905-906 Security Bldg. Investment Securities, Stocks, Bonds.
Main 2918. Union Oil Company Securities a Specialty. Money Loaned.
Union Oil and Other First-class Securities.

We are offering an attractive Eight Per Cent. Cumulative and Participating ... Investment. Send for circular.
Premier Investment Company
A5767. Suite 524 Security Bldg.

McLAWLIN, WHEELER & CO.
305-6 H. W. HELLMAN BLDG.
Los Angeles.
New York Office, 37 Wall St. Write today for our Market Letter.

FIELDING J. STILSON COMPANY
Paid-up Capital, $150,000. Established in 1900.
Members Los Angeles Stock Exchange.
118 WEST FOURTH ST.
10261.

DELCO DESTROYS PERSPIRATION ODORS
from all parts of the body. Harmless, antiseptic.
Sold by Drug Stores.........
OR SEND PRICE TO HEPTONIC CO., LOS ANGELES, CAL.

The G. S. Johnson Co.
Stocks and Bonds
326-327 I. W. Hellman Bldg.
Fourth and Main St.
Los Angeles, Cal.

YOU CAN MAKE 30% to 40%
per annum. A guaranteed ... in land. Small sums or large ...
F. D. CORNELL CO.
Sixth Floor, Consolidated Realty Bldg.

Business: Shipping, Mines and Stocks.

THE WEATHER.

[OFFICIAL OFFICE, U. S. WEATHER BUREAU, Los Angeles, April 24.—[Reported by A. G. Wilson, Local Forecaster.] At 5 o'clock this morning the barometer registered 29.97; at 5 p.m., 29.87. Thermometer for the corresponding hours of the day, 58 deg. and 69 deg. Relative humidity, 5 p.m., 34 per cent.; 5 p.m., 74 per cent. Wind, 5 p.m., northwest, velocity 5 miles; 5 p.m., northwest, velocity 12 miles. Highest temperature during the day, 70 deg. Lowest, 55 deg. Rainfall for season to date, 19.62 inches. Barometer reduced to sea level.

[WEATHER CONDITIONS.—A vast area of high pressure overlying nearly all the country west of the Rocky Mountains is giving fair, settled weather over the greater portion of this section, though light rain has fallen along the eastern slope of the Rocky Mountains and light to heavy rain on the Pacific Coast. Galveston reports 1.28 inches of rain during the last twenty-four hours. A storm is moving from the Gulf of California over the interior of Central California is causing unsettled weather in the southwest, and this storm is likely to continue during the next few days in Los Angeles and vicinity.

[FORECASTS.—Los Angeles and vicinity: Partly cloudy weather Tuesday. Light, variable winds.

[Santa Barbara, Redlands and San Bernardino: Fair, with some cloudiness Tuesday. Fair south of the Tehachepi: Fair Tuesday, except cloudy along the coast.

[SAN FRANCISCO, April 24.—Forecast: San Francisco and vicinity: Cloudy Tuesday, with light south wind, changing to southwest.

[Sacramento Valley: Cloudy Tuesday, with light south wind.

[San Joaquin Valley: Fair Tuesday, cooler, with light south wind.

[Region south of the Tehachepi: Cloudy, cooler Tuesday, light south wind.

[Nevada: Fair Tuesday and Wednesday.

[Yuma (Ariz.) April 24.—[Exclusive Dispatch to The Times.—U. S. Reclamation Service.] Gauge reading in the Colorado River, 11.30 feet.

SHIPPING.

[FOR SAN PEDRO, LOS ANGELES.

[ARRIVED—MONDAY, APRIL 24.

Steamer Roanoke, Capt. Poulsen, from Coos Bay, via San Francisco.

Steamer Santa Rosa, Capt. Hamma, from San Diego, via ports.

Steamer Coos Bay, Capt. Madsen, from Caspar, via Fort Bragg.

Steamer Pomona, Capt. Bell, three days from Seattle.

Steamer Eureka, Capt. Johannson, from Eureka.

[SAILED—MONDAY, APRIL 24.

Steamer Santa Rosa, Capt. Nopander, for Pomona, via San Francisco.

Steamer Roanoke, Capt. Paulsen, for San Francisco.

Steamer Point Arena, Capt. Roberts, for Willapa Harbor, via San Francisco.

Steamer Pasadena, Capt. Lillyquist, for Belmont.

Steamer Coos Bay, Capt. Ahlin, for San Francisco.

Steamer Pomona, Capt. Madsen, for San Francisco.

[IN PORT.

Steamer Roanoke, S. P. Dock Co. wharf.

Steamer Argyle, Crescent wharf.

Steamer Point Arena, S. Cal. L. Co. wharf.

Steamer Santa Rosa, Pac. Nav. Co. wharf.

Steamer Prentiss, St. George, Miner dill.

Steamer Coos Bay, Crescent wharf.

Steamer Pomona, Pac. Nav. Co. wharf.

Steamer Eureka, S. E. Wood wharf.

Steamer Point Loma, S. P. slip.

Steamer Redondo, S. Cal. L. Co.

Steamer Willapa, S. P. slip.

[TO SAIL—TUESDAY, APRIL 25.

Steamer Argyle, Capt. Jepsen, for San Francisco.

Steamer Roanoke, Capt. Paulsen, for Portland, via San Francisco.

Steamer Point Arena, Capt. Hamma, for San Francisco.

Steamer Coos Bay, Capt. Salstrom, for Gray's Harbor.

[SAILED—WEDNESDAY, APRIL 26.

Steamer Pomona, Capt. Thomas, for San Francisco.

[ON WAY TO THIS PORT.

Steamer Argyle, from Bellingham.

Steamer Prentiss, from Gray's Harbor, via Redondo.

Steamer Point Loma, from Willapa Harbor, via San Francisco.

Steamer Point Arena, from Columbia River.

Steamer Redondo, from Coos Bay.

Steamer Eureka, from Willapa Harbor.

Steamer Pomona, from Eureka, via San Francisco.

Steamer Santa Rosa, from Portland, via San Francisco.

Steamer F. A. Kilburn, from Everett.

Steamer Coos Bay, from Aberdeen, via San Francisco.

Steamer Fort Bragg, from Fort Bragg, via Caspar.

Steamer Pasadena, from Eureka.

Steamer Coos Bay, from Gray's Harbor.

Steamer Point Loma, from Tacoma, via San Francisco.

[TO SAIL FROM FOREIGN PORTS.

Steamer Harvey Castle, from Antwerp; to sail April 1.

Steamer Dollar, from Dalton, to sail April 8.

Steamer Caledonia, at Antwerp, loading.

Steamer Rhondda, from Dalton, Panama; to sail April 8.

Steamer Fourth Castle, at Antwerp.

Steamer Schooners, Capt. McKenzie, at Antwerp, sailed March 4.

Steamer Second Castle, 3201 tons, at Antwerp, via Los Palmas, April 4, for Hamburg.

Steamer Chatterton, Capt. Maynard, at Antwerp, to sail April 5.

[TIDE TABLE FOR SAN PEDRO.

April	High.	Low
25	6:34 a.m.	0:24 a.m.
	7:02 p.m.	12:37 p.m.
26	7:41 a.m.	1:27 a.m.
	7:59 p.m.	1:36 p.m.
27	8:25 a.m.	2:30 a.m.
	8:55 p.m.	2:39 p.m.
28	9:11 a.m.	3:40 a.m.
	9:56 p.m.	3:39 p.m.
29	10:00 a.m.	4:52 a.m.
	9:39 p.m.	4:15 p.m.
30	10:53 a.m.	6:12 a.m.
	10:30 p.m.	5:46 p.m.

SAN FRANCISCO CLOSING.

STOCK AND BOND QUOTATIONS.

[Furnished by Logan & Bryan, Members New York Stock Exchange, Bradbury Block, Los Angeles.]

[SAN FRANCISCO, April 24.—[Exclusive to The Times.] The closing quotations and sales on the Stock and Bond Exchange were as follows:

	Bid.	Asked.
Atlantic Gulf & W. I. S. S. Co.	30¾	....
Atlantic Gulf & W. I. S. S. Co. (M.A.C.T. 5s	97½	....
Atlantic Gulf & W. I. S. S. Co. (M.A.C.T. 6s	113½	113¾
Atlantic Gulf & W. I. S. S. Co. (M.A.C.T. 6s	104½	92
Atlantic Gulf & W. I. S. S. Co. (M.A.C.T. 6s	....	98
Atlantic Gulf & W. I. S. S. Co. (M.A.C.T. 6s	97½	....
Atlantic Gulf & W. I. S. S. Co. (M.A.C.T. 6s	98	77½
Atlantic Gulf & W. I. S. S. Co. (M.A.C.T. 6s	104½	....
Atlantic Gulf & W. I. S. S. Co. (M.A.C.T. 6s	104½	....
Atlantic Gulf & W. I. S. S. Co. (M.A.C.T. 6s	104½	100¾
Atlantic Gulf & W. I. S. S. Co. (M.A.C.T. 6s	54	55
Atlantic Gulf & W. I. S. S. Co. (M.A.C.T. 6s	97½	104½
Atlantic Gulf & W. I. S. S. Co. (M.A.C.T. 6s	25	....
Atlantic Gulf & W. I. S. S. Co. (M.A.C.T. 6s	....	255
Atlantic Gulf & W. I. S. S. Co. (M.A.C.T. 6s	170	....
Atlantic Gulf & W. I. S. S. Co. (M.A.C.T. 6s	98	99
Atlantic Gulf & W. I. S. S. Co. (M.A.C.T. 6s	104½	....

[Ad]ditional Markets.

Shares and Money.

[U]NCERTAINTY IN STOCK MARKET.

[D]ISCOURAGEMENT OVER OUTLOOK OF CONDITIONS.

[I]ncrease of Bearish Sentiment Noted in a Situation So Confused That Shares That Have Been Held for Months Now Are Coming Out in Fairly Large Volume.

[ASSOCIATED PRESS NIGHT REPORT.]

NEW YORK, April 24.—The feeling of uncertainty which has been present in the stock market of late was more pronounced today and the list was feverish. Discouragement over the outlook for industrial conditions seemed to be the chief reason for the increase in bearish sentiment, the situation at present being so confused that stocks which have been held for months now seem to be coming on the market in fairly large volume. The poor outlook for the steel and iron trade was perhaps the chief cause of disturbed conditions. The quarterly report of the United States Steel Corporation, which is due tomorrow, is expected to show earnings far below those of the corresponding period of 1910. Latest estimates of the report suggest earnings in the neighborhood of $28,000,000. The figures for the quarter of last year were $37,616,000, while earnings for the last quarter of 1910 fell to $25,900,000. The copper stocks were more prominent today than they have been for some time and late in the day Amalgamated showed a gain of 2 points. Buying of these stocks expressed confidence that a change for the better had taken place at last in the copper trade. The continued flow of cash to this center, as shown by the last bank statement caused a further shading of rates for time money. Some loans extending over the first of the next year were placed at 3⅝ per cent. Sale of $15,000,000 Chesapeake & Ohio 3-year-notes to a banking syndicate was followed by the announcement that the notes had all been disposed of by the underwriters. The bond market was irregular. New York City issues were higher, notably the new 4½'s, which touched 1.02⅝, a record price. Total sales, par value, $2,250,000. United States bonds steady.

NEW YORK STOCKS.

CLOSING PRICES—ACTUAL SALES.

[Furnished by Logan & Bryan, Members New York and Boston Stock Exchanges, Bradbury Building.]

NEW YORK, April 24.—[Exclusive to The Times.] Following were the closing prices, sales and high and low quotations today:

Sales.		High.	Low.	Bid.	Ask.
200	Atl. C. L.	120¾	120¼	120	120¼
....	Allis Chalmers	....	....	7¼	7¾
100	Do. pfd.	26	26	26½	29
2,300	Amalg. Copper	63¾	60¾	62¾	63
800	Amer. Agr. Ch.	55½	54¾	55¼	55¾
....	Do. pfd.	....	....	100½	103
200	Amer. C. & F. Co.	51	50¾	51¼	51½
100	Do. pfd.	82½	82½	113¾	115
....	Amer. Can Co.	....	....	9½	9¾
....	Do. pfd.	....	....	82¾	83¾
600	Amer. Beet Sug.	41½	41	41¾	42¾
....	Do. pfd.	....	....	96	97
1,300	Amer. Cotton Oil	53¾	50¾	52¼	53½
....	Do. pfd.	....	....	100	105
100	Amer. Ice Sec.	24	23¾	22¾	23¼
....	Amer. Ex.	....	....	235	240
....	Amer. H. & L.	....	....	3½	4¼
....	Do. pfd.	....	....	21	23
....	Amer. Linseed	....	....	10¼	11¼
....	Do. pfd.	....	....	29	32
....	Amer. Loco.	....	....	35½	37
....	Do. pfd.	....	....	104	105½
....	Amer. Steel Fdy	....	....	44	45
1,000	Amer. S. & R. Co.	73	71¾	72¾	73
100	Do. pfd.	104½	104½	104½	104¾
200	Amer. Sugar	116½	116¾	117¼	118½
....	Do. pfd.	....	....	115½	118
600	Amer. T. & T. Co.	145	144¾	144¾	145
200	Amer. Tob. pfd.	97	97	97	97½
300	Amer. Woolen	33¾	33½	33¼	33¾
300	Do. pfd.	90½	90	90	91
300	Anaconda	37¾	36¾	37¼	38
4,800	A. T. & S. F.	108¼	107¼	108	108¼
300	Do. pfd.	102¾	102¾	102¼	102¾
800	Balt. & Ohio	104	103½	104	104¼
....	Do. pfd.	....	....	88½	89
800	Beth. Steel	31¾	31¼	31¾	32¾
300	Do. pfd.	62¾	61	61¾	62½
300	B. R. T.	77	76¾	76¾	77
2,300	Can. Pac.	226¼	224¾	225¼	225¾
1,300	C. & O.	78¾	77	78¼	78¾
500	Cent. Leather	26¾	26	26¼	26
....	Do. pfd.	....	....	99	99½
100	Chicago & Alton	25	25	24¾	30
....	Do. pfd.	....	....	....	53¼
....	C. & G. W.	....	....	20¾	20¾
....	Do. pfd.	....	....	42¾	43¼
....	C. & N. W.	....	....	142¼	143½
....	Do. pfd.	....	....	200	210
3,400	C. M. & St. P.	118¾	117¾	118¼	118¾
....	Do. pfd.	....	....	146	150
....	C. C. C. & St. L.	....	....	59	60
....	Do. pfd.	....	....	92	95
300	Colo. F. & I.	29½	28¾	29¾	30
....	Do. pfd.	....	....	....	110
....	Col. H. C. & I.	....	....	2	4
....	Colo. Southern	....	....	51	53
300	Do. 1st pfd.	75½	75	75	78
....	Do. 2d pfd.	....	....	71	74
600	Consolidated Gas	141½	140¾	141¼	142
300	Corn Products	13¾	13½	13¾	14
....	Do. pfd.	....	....	75	79¼
....	Del. & Hudson	....	....	166¾	167
....	D. L. & W.	....	....	505	550
400	D. & R. G.	29¾	29¼	29¼	30
400	D. & R. G. pfd.	69	69	69	69¾
300	Distilling Sec.	34	33¾	33¾	34
....	D. S. S. & A.	....	....	13¾	14¼
....	Do. pfd.	....	....	25¼	25¾
1,100	Erie	29¾	29½	29¾	29¾
100	Erie 1st pfd.	46½	46¾	46¾	47¼
....	Erie 2d pfd.	....	....	37¼	37¾
1,600	General Electric	151¾	150¾	151¼	152
700	Gt. Nor. pfd.	124¾	123¾	124¾	125
2,300	Gt. No. Ore Ctfs.	59	58¾	59¼	60
....	Ill. Central	....	....	136¼	137¾
100	Int. Har. Co.	118	118	117	118
100	Do. pfd.	124	124	123¼	124
200	Int. Paper	10	10	10	10¾
....	Do. pfd.	....	....	40	46¾
....	Int. Pump	....	....	38¼	38¾
....	Int. Pump pfd.	....	....	87¼	88
200	Iowa Central	16¾	16½	15½	16¼
....	Do. pfd.	28¾	28	28	29
100	Kan. Cy. Southern	33¾	33¾	32½	33
....	Do. pfd.	....	....	66	68
400	L. & N.	144	143½	143¾	144
800	Laclede Gas com.	102½	102	102¾	102¼
....	Laclede Gas pfd.	....	....	90	100
100	Manhattan	137¼	137½	137	137¼
200	Inter Met.	17	17	17¼	18
200	Do. pfd.	49¾	48¾	49¾	49½
300	Mex. Cent. Ctfs.	24¾	24¾	24¾	24¾
....	Do. 1st pfd.	....	....	64	72
....	Mackay	....	....	90½	92½
....	Mackay pfd.	....	....	75	76½
....	Minn. & St. L.	....	....	22	25
....	Do. 1st pfd.	....	....	....	32
200	M. St. P. & S. S. M.	136¾	136¾	136	137
....	Do. pfd.	....	....	148	150
....	M. K. & T.	....	....	33¼	32
100	Do. pfd.	65	65	64	67
1,000	Mo. Pac.	49	47¾	48¾	49¼
600	National Lead	51	50¾	51	51¾
....	Do. pfd.	....	....	106½	107¼
....	National Biscuit	....	....	132	134¼
....	Do. pfd.	....	....	126½	128¼
1,800	Nevada Con.	18¾	17¾	18¼	18¾
....	N. Y. Air Brake	....	....	67	68
1,700	N. Y. Central	105¾	105½	105¾	105½
....	N. Y. C. & St. L.	....	....	58	60
....	Do. 1st pfd.	....	....	100	105
....	Do. 2d pfd.	....	....	83	85
....	N. Y. Ont. & W.	....	....	40¾	40¾
1,400	Norfolk & West.	105¾	104¾	105¼	105¾
....	Do. pfd.	....	....	88¾	89½
....	North American	70¾	70¼	70¾	72
3,000	Northern Pacific	121¾	120¾	121¾	122
....	Omaha	....	....	132	135
....	Do. pfd.	....	....	150	165
300	Pacific Mail	23¾	23¾	23	24
300	Pac. T. & T.	49	49	48¾	49
....	Do. pfd.	....	....	92	98
1,600	Penn. R.R. Co.	124¾	123¾	124¼	124¼
....	People's Gas	....	....	104¾	104¾
400	Pitts Coal	20¾	20	19¾	20¼
100	Do. pfd.	77¾	77¾	76¾	78¼
....	Pressed Steel Car	....	....	31¼	32¼
....	Do. pfd.	....	....	99	100
....	Pacific Coast	....	....	94	105
....	P. C. C. & St. L.	....	....	94¾	95
....	Do. pfd.	....	....	105	115
....	Pullman	....	....	160	161
....	Ry. St. Spr. Co.	....	....	31¾	32
....	Do. pfd.	....	....	97	100
8,800	Reading	151¾	149¾	151¼	151¾
....	Do. 1st pfd.	....	....	88¾	89
200	Do. 2d pfd.	94¾	94¾	94¾	94¾
700	Republic I. & S.	30¾	30¾	30¾	30¾
300	Do. pfd.	94¾	94	93	95
200	Rock Island	28¾	27¾	28¼	28¾
200	Do. pfd.	58	57¾	58	60
....	S. S. S. & I. Co.	....	....	105	115
100	St. L. & S. F. 2d pfd.	62	61¾	62	63½
100	Do. 1st pfd.	67	61¾	63	63¾
100	Do. 2d pfd.	35½	35¼	33¾	35
....	St. L. & S. W.	....	....	30	30½
....	Do. pfd.	....	....	66	66¾
2,800	Southern Pacific	114½	113¾	114¼	114¾
900	Southern Railway	26¾	25¾	26¾	26¾
400	Do. pfd.	63	62¾	63	64
....	Third Ave. Ry	....	....	9	10
200	Tenn. Copper	36¾	36¾	36	36¾
600	Texas Pacific	25¾	25¾	25¼	25¾
100	Tol. St. L. & W.	18¾	18	18¾	20
300	Do. pfd.	47¾	47¼	46	47¼
....	Twin City R. T.	....	....	108	109¾
200	Union B. & P. Co.	8¾	8¾	8¾	7¾
....	Do. pfd.	....	....	57	59¼
5,000	Union Pacific	174¾	173¾	174¾	174¼
....	Do. pfd.	....	....	97	93¾
300	Utah Copper	44¾	44¾	44	44
400	United Ry. of S. F.	42	41	41¾	42
....	Do. pfd.	....	....	71	73
....	U. S. C. I. Pipe	....	....	13¾	14
....	Do. pfd.	....	....	54¾	57
....	U. S. Express	....	....	94	101
....	U. S. Marine Co.	....	....	4¾	5¾
....	Do. pfd.	....	....	11½	17
500	U. S. R. & C.	72¾	72	71½	72¾
....	U. S. R. & R. Co.	....	....	3¾	7
....	Do. pfd.	....	....	8	18
400	U. S. Rubber	40¾	40¼	39¾	39¾
300	Do. 1st pfd.	111¾	111½	111¾	112
100	Do. 2d pfd.	76¾	76¾	76	76¼
113,800	U. S. Steel Cor.	74¾	72¾	73¾	74
1,400	Do. pfd.	119¾	118¾	119	119¼
18,000	Va.-Car Ch. Co.	59¾	57¼	58¾	58¾
100	Do. pfd.	123	123	121	123
....	Va. Coal & Coke	....	....	50¼	60½
100	Wabash	16	16	16¾	17
500	Wabash pfd.	35¾	34¾	35¼	36
....	Wells-Fargo Ex.	....	....	161	164
....	Western Union	....	....	71¾	72¼
200	Westinghouse	65	65	65	67
....	Do. 1st pfd.	....	....	....	117½
....	West. Md. com.	....	....	49¾	50
....	Do. pfd.	....	....	73	76
200	W. & L. E.	4½	4¾	4¾	5
....	Do. 1st pfd.	....	....	12	14
....	Do. 2d pfd.	....	....	5	7½
....	Wis. Cent.	....	....	67	68
600	Miami	19¾	19	19¼	19¾
....	Jersey Central	....	....	270	278
2,500	Chino	22¾	21¾	22¾	22¾
4,600	Lehigh Valley	170¾	169¾	170¼	170¼
2,000	Goldfield Cons	6¾	6¾	6¾	6¼
....	Associated Oil	....	....	53	55

Money opened, 2¼ per cent.; high, 2⅜ per cent.; low, 2¼ per cent.; last loan, 2⅜ per cent.; closed, 2¼@2⅜ per cent.; ruling rate, 2¼ per cent.

Total sales, 434,200.

New York Curb Stocks.

[Special Service to The Times by E. F. Hutton & Co., Members of the New York Stock Exchange, 118 West Fourth st., Los Angeles.]

NEW YORK, April 24.—Insignificant changes occurred in the mining share market today and some improvement in business as a whole occurred during the early operations, but prices showed some fractional declines. Later in the day under the leadership of the Porcupine issues, some advances were made. Inspiration was about the only issue that did not follow the rise.

The Boston market was less active, but prices held fairly well after the sharp decline of Saturday.

The following are the closing bid and asked prices:

	Bid.	Ask.		Bid.	Ask.
Am. Tob.	445	447	Bohemia	1⅜	1⅞
Braden Cop.	3¾	3⅞	Nev. Utah	11-16	¾
British Col.	5¾	5½	S. Utah	⅝	⅞
Butte Coal	16	17	Keystone	1⅝	2
Chi. Sub.	5	5¼	Iron Blos.	125	132
Con. Aris.	1¼	1 3-16	Colorado	51	54
Dolores	4¾	5⅛	Sioux Con.	24	28
Davis Daly	1¼	1 5-16	Belmont	6 1-16	6 3-16
El Rayo	3	4	Fraction	11	13
Ely Cent.	1⅛	3	Jumbo Ex.	28	30
First Nat.	1⅜	1⅞	Tuolumne	4¾	5
Giroux	5¾	6	W. Pac.	19½	22
Gifd. Daisy	2½	3¼	W. Pac. 5s	93	93½
Florence	1⅜	1⅞	McK. Dar.	1 9-16	1⅝
Greene Can.	6¼	6¾	Tonopah	6¾	6⅞
Guggen.	185	190	Palmer Oil	1⅝	1⅞
Inspiration	6½	6¾	Gifd. Bel.	15	20
I. C. Rub.	30	30¾	W. P. com.	31½	33
Kerr Lake	6¼	6⅜	W. P. Pr.	58	60
La Rose	4¼	4⅝	Pac. Gas & E. com.	62	65
Miami	18¼	18⅝	Pac. Gas & E. pfd.	88	90
Mine of A.	4¾	4⅜	Bos. Ely	1 1-16	1⅛
Mont. Shos.	2	8	Hollinger	10	10⅛
Nipissing	10⅛	10⅜	Doble	2⅛	2⅜
Ohio Cop.	1⅜	1½	Stewart	11-16	1
Ray Cent.	1⅛	1¼	Verde	1¼	1⅝
San Toy	22	28	Calaveras	2	2⅛
Stand. Mill.	14½	17	Cactus	12	15
Stand. Pr.	47	50	Chief Con.	98	100
Stand. Oil	640	670	Chemung	5	6
Sup. & Pgh.	13¾	14¼	Live Oak	15	17
Tribullion	⅝	7-16	Nev. Doug.	2	2¼
Union Cop.	3¾	4	Verde Ex.	1⅛	1¼
U. Cop. Pr.	9	14	Shattuck	17	17¼
Yukon	3⅞	4	S. Lake	4¾	5
Hancock	18¾	19	Helvetia	1	1¼
Ely Con.	¼	5-16			
Mason Val.	7⅝	8¼			
N. Hills	2 13-16	2 15-16			

New York Bond List.

[Furnished by Logan & Bryan, Members New York and Boston Stock Exchanges, Bradbury building.]

NEW YORK, April 24.—Following were the closing bid and asked quotations on the bonds:

	Bid.	Asked.
Armour 4½s	92¾	93
Armour 4½s	92¼	93
Amn. Tob. 4s	84¾	85
Amn. Tob. 6s	107	108¼
Atchison Gen. 4s	98¾	99
Atchison conv. 4s	107¾	108
Atchison adj. 4s stamped	90½	91¼
Atchison conv. 5s	109¼	110
Atl. C. L. cons. 4s	95¼	96¼
Atl. C. L. "L.&N.coll." 4s	93½	94
Balt. & Ohio 3½s	92½	93
Balt. & Ohio 4s	98¾	98¾
Brooklyn Rap. Transit 4s	83½	84
Can. Sou. 1st 5s Ext.	102¾	103¼
C. & O. 4½s	100¾	100⅝
C. B. & Q. joint 4s	96¼	96½
C. B. & Q. Ills. 4s	99⅝	99⅞
C. B. & Q. General 4s	96¾	97¼
Cent. Pac. first 4s	96¼	96¾
Chicago & East Ills. 4s	81	82
Chi. R.-I. & P. ref. 4s	88¼	89
Chi. R.-I.&P. Col. Tr. 4s	73¼	73¾
Colo. & Sou. first 4s	95	95½
Denver & Rio Grande 4s	....	92¾
Del. & Hudson conc. 4s	98½	99
Erie first cons. P. L. 4s	84¾	85¼
Int. Met. 4½s	78	78¼
Japanese 4s	88	89
Japanese first 4½s	93¾	93⅞
Japanese second 4½s	93¾	93⅞
L. & N. uni. 4s	98¾	99¼
Mo. Kans. & Tex. 4½s	86¾	86¾
Mo. Pac. 4s	77	79
N. Y. Cent. 3½s	88⅝	89
N. Y. Cent. L. S. 3½s	78¼	79¼
N. Y. Cent. 4s	92¾	93¾
N. Y. City 4½s of 1957	107¼	108¼
Norfolk & Western 4s	98½	98¾
Norfolk & West. conv. 4s	104¾	105¼
N. Y. Ont. & W. 4s	95¼	96½
Nor. Pac. P. L. 4s	99¾	99¾
Nor. Pac. 3s	70⅛	70¾
Oregon Short Line 4s	93¾	94¼
Oregon Ry. & Nav. 4s	95¾	96¾
Penna. Ry. 4s of 1948	103	103¼
Philippine Ry. 4s	86	87
Reading gen. 4s	97¼	97¾
Republic of Cuba 5s	103¾	104
Sou. Pac. first ref. 4s	95¼	95¾
Sou. Pac. col. 4s	91½	92
Southern Ry. 4s	78¾	79
St. L. & S. F. ref 4s	81¾	82¼
Union Pac. first 4s	101¾	102
Union Pac. conv. 4s	104	104½
Union Pac. ref. 4s	96¾	97
United States Steel, S. F. 5s	105¾	106¼
United States 2s registered	101¼	101¾
United States 2s coupon	101¼	....
United States 3s registered	101¾	102¼
United States 3s coupon	101¾	....
United States 4s registered	114¾	115½
United States 4s coupon	115	116¼
United Railway S. F. 4s	69¼	69¾
Wabash first 4s	66¾	67¼
Western Union 4½s	95	95¼
Westinghouse conv. 5s	92	92½
Western Pac. 5s	93¼	93¾
Wis. Cent. 4s	92½	93
West Shore 4s	100⅛	101
Panama	101	101½
Panama 1938	101	101½

Boston Copper Market.

[Furnished by Logan & Bryan, Members New York and Boston Stock Exchanges, Bradbury building.]

BOSTON, April 24.—We are reliably informed that the position of metal is stronger than for the past ten days and large quantities could be sold today at better than 12. It is believed the short interest is larger than for some time and a fair rally from this source is a possibility this week. Believe we have about seen bottom in the coppers and advise purchases around this level. Following were closing quotations on the Boston Stock Exchange:

	Bid.	Ask.		Bid.	Ask.
Ahmeek	165	175	Old Dom.	35	—
Ariz. Com.	13¾	14	Indiana	11¼	11¾
Arcadian	2	2¾	Inspiration	6⅛	6¾
Atlantic	4	4¾	Algomah	6	6⅜
B. & S. Gas	24	25	Mascot	7⅝	—
Butte & L.	5	10	Old Colony	90	100
Butte Coal	17	18	Parrott	11	12
Black Mtn.	—	5	Quincy	66½	—
Centennial	11	12	Santa Fe	75	98
Cal. & Ariz.	48¼	49	Shannon	9⅛	10
Cal. & H.	472	478	Sup. & Bos.	3⅛	3⅜
Copper R.	59¼	60	Sup. & Pgh.	13¾	14
Davis Daly	1¼	1⅝	Sup. Cop.	29¾	30¼
Daly West	4½	4¾	Tamarack	33	34
E. Butte	10¾	10⅞	Trinity	3½	4
Elm River	10	20	Utah Cop.	43¾	44¼
Bohemia	1⅜	1⅞	Utah Cons.	13	—
Cactus	12	15	U. S. M. & S. com.	33¾	33½
Chief Con.	90	91¼	U. S. M. & S. pfd.	45½	45⅝
Chino	22¼	22½	Victoria	1⅜	1⅞
El Ray Con.	15¾	15⅞	Winona	6¼	6½
First Nat.	1 7-16	1 11-16	Wolverine	102	107
Franklin	8¼	8¾	N. Lake	4¾	5
Granby	31	32¾	Ray Cent.	1⅜	1½
Giroux	5¾	6	Ohio	1 5-16	1 7-16
Greene Can.	6¾	6¼	Swift	101½	101¾
Helvetia	90	—	Shattuck	17¼	—
Isle Royale	12¾	13¼	Yukon	3⅛	4
Kew. Cop.	2	2¼	Baltic	3	3¼
Lake Cop.	28	28¼	Ill. Creek	29¾	30¼
La Salle	3¾	4¼	Do. pfd.	88	88½
Majestic	41	42	Am. Pneu.	4¾	5
Miami	19	19¼	Do. pfd.	14¾	15
Mohawk	37	—	Mass. Gas	90¾	91¾
Michigan	1½	2¼	Do. pfd.	94½	96
Mass. Cop.	5¾	6¼	Un. Fruit	182½	184
Mayflower	1	1¼	Shoe Mach.	51¾	52¼
N. Butte	26¾	27	Do. pfd.	28¾	28½
Nev. Cons.	18	—			
Nipissing	10⅛	10⅜			
Osceola	99	101			

New Trains, New Rates, to Lankershim and Van Nuys.

Effective April 24th. Double daily motor service was inaugurated between Los Angeles and Van Nuys and Lankershim. Leave Los Angeles 7:00 a.m. and 1:00 p.m. Returning arrive Los Angeles 10:30 a.m., 6:30 p.m. The fares from Los Angeles are as follows: Lankershim, Sunday, round trip, 50c; ten-day round trip, 80c; individual monthly commutation, $6.60; 25-ride family commutation, $1.25. Van Nuys, Sunday round trip, 65c; ten-day round trip, $1.05; individual commutation, $8.50; 25-ride family commutation, $5.05.

LARGEST DEPARTMENT STORE WEST OF CHICAGO

Hamburger's

BROADWAY, EIGHTH, & HILL STREETS

It's Time to Think of Awnings

Porch Drop Curtains And the Like

—and when you do think of them, link the thought with Hamburger's. The hot, sunny days will set in before you realize it, and you will enjoy the comfort and the coolness that an awning affords. We are prepared to meet any and all demands along these lines. Call, phone or drop us a line, and our man will call, take measurements and submit estimates. (3d floor).

Two Wash Goods Leaders

10,000 Yds. Amer. Zephyr Ginghams 10c

The best and in a seemingly endless variety of checks, stripes, plaids and solid colorings. You'll be delighted with this big assortment.

BORDERED SATEEN AT 15c

This much wanted and serviceable material in all the newest shades with fancy figures, dots, stripes and bordered effects. Wide variety, extra value.

Silk Dresses Worth $30 to $40 at . . $25

Each model in this lot of beautiful dresses displays some individual trend of Fashion. Eminently appropriate for wear on so many different occasions, you feel that you are getting a good deal more out of them than the mere $25 which you will pay. There are foulards, shantungs and messalines—all popular colorings represented. Prettily designed and made—the pleasure will be yours in wearing one of them.

$12.50 Trimmed Hats $7.50

The season's most wanted styles for suit and street wear—charming hats that emphasize the difference between other hats and Hamburger millinery.

Tuesday, Our Regular Notion Day

Such a world of "little necessities" are required right now, when "sewing time" is in full swing. We have them all—and at prices that will make for big savings on your general supply. Note the items here; also remember that expert salespeople will serve you quickly, courteously.

Main Floor, Eighth & Broadway Entrance

DRESS SHIELDS—All Kinds

Nainsook Covrd. Shields—fine grade; sizes 2 and 3, pr. 12½c
Princess Shields—guaranteed; nainsook, 2, 3, 3 pairs....50c
Shirt Waist Shields—in all sizes; fine quality; pair.....12½c
Coat Shields—covered with Japanese silk; low priced; pair.............25c
Kleinert's Silkonette Shields—size 3; priced here, pair 25c

DRESSMAKER'S SUPPLIES

Plato Hooks and Eyes—non-rustable; 24 invisible eyes, card 6c
Dress Weight Tape—in black or white; per yard, at 15c
Skirt Gauge—for getting correct length of skirt; 1 chalk 10c
Electric Silver Thimbles that are silver lined; each 10c
Dressmakers' Pins — half-pound box for only 25c

Hose Supporters

New! The Velvet Hose Supporter

At 50c No clasps or grips—and will not injure the most delicate hosiery. A novelty you'll like.

Children's Supporters; all sizes; pin-on style 15c
Women's 50c Silk Supporters in pin-on style; pair 25c
Velvet Grip Supporters; front pad with molded rubber clasps; all colors 25c
Fancy Frilled Elastic, yd...............25c

Buttons at Various Prices

50c White Braided Buttons in ligne 40; save half at dozen..........25c
Pearl Buttons—White or smoked; in lignes 24 to 40; dozen for..........25c
Pearl Buttons; plain, fancy; shank or sew-through; dozen for..........50c
Fancy Metal Buttons set with colored stones. Coat sizes; per dozen..........$6.00
Shirtwaist Buttons of ocean pearl in plain or fancy styles; dozen..........12c

Miscellaneous Needfuls Low Priced

Glace Cotton; Hall's best—200 yards to the spool..........6 for 25c
Spool Silk in all colors; 100 yards to spool. Tuesday per spool..........5c
Solloff—Original dry cleaner for gloves, leather goods, etc..........10c
Collar Bands for men's shirts; all sizes; a great convenience..........5c
Dress Fasteners on tape in black and white; per strip, only..........15c
Flexible Collar Supports with indestructible pin support; card..........12c
Wire Hair Pins; a Dolly Madison cabinet with 200 pins for only..........10c
Finishing Braid in white and colors; a new assortment; bolt..........7c
50c Bolt Wash Braid—Colored; for wash dresses; special for..........25c
Jabot Pins; very dainty and most convenient as well; 3 on card..........10c

Half Price Sale of French and German China—Starts Today

Housewives will welcome such an opportunity to supply the dining-room with pretty tableware at little cost. Included in this big sale will also be English and American semi-porcelain—the best made!

½ Price

Decorated Semi-Porcelain Ware

75c Salad Bowl—9-inch size, priced at ....[illegible]
90c Covered Dish—7-inch size; priced..........[illegible]
20c Soup Plates—7-inch size, now at ....[illegible]
20c Individual Baker—3-inch size, only ....[illegible]
95c Platter—14-inch size, in this sale ....[illegible]

Decorated Austrian China

$2.60 Dozen Plates—7½-inch size, now..........[illegible]
$4.00 Dozen Bouillons—low priced now at..........[illegible]
75c Berry Bowls—8 inches; very pretty; now..........[illegible]
$1.75 Covered Dish—8-inch size, only..........[illegible]
$2.25 Platter—14-inch size, in this sale ....[illegible]

French Decorated China

$2.75 Round Covered Dish—[illegible]-inch size ....[illegible]
$4.50 Dozen Soup Plates—[illegible] size ....[illegible]
$4.20 Dozen—After Dinner Coffees now at..........[illegible]
$1.45 Teapots ....[illegible]
$2.45 Sauce Tureens ....[illegible]

Women's Superior Quality Black Agate Stockings 35c, or Three Pairs for $1.00

Black Agates are sold here exclusively and are the best wearing stockings made. Absolutely impervious to perspiration. These are of medium weight cotton with extra spliced heels and toes and knit with 3-thread linen soles, heels and toes and double top so that they will withstand hard wear. If you want best stocking values, buy Black Agates at Hamburger's.

BLACK AGATE HOSIERY

Have You Seen the Hand-made Syrian Laces in Our Art Department?

They are the reigning fad!—they have found instant favor wherever shown. Made by the Turkish women and girls and the mission children in Syria and Armenia. Beautiful, substantial edges and insertions that will wear and wear and wear! For Tuesday we feature three special lots at three interesting prices.

LOT 1—A number of attractive styles of both edges and insertions [illegible] 2 inches wide—the popular width for lingerie purposes. Buy these today, yard.......... 20c

LOT 2—Beautiful designs in edges and insertions, some with [illegible] points. You will surely admire these and will consider them exceptional values at yard.......... 35c

LOT 3—Wide edges in 20 different styles. You will wonder how it is possible to produce such lace even at four times the price asked. Per yard.......... 65c

UNDERPRICED BASEMENT

36-In. House Lining, 50-Yd. Pcs., Yd...3c

Blea. Crash Toweling, per yard 3 1-3c

Our new plan of making an extra effort to gather an irresistible array of specials for Tuesday is working wonders! There's enthusiasm on the part of shoppers and salespeople alike—and the bargains warrant it! Best of all, they are not only low in price, but every article sold in this department is backed by the Hamburger guarantee of dependability. That's sufficient, isn't it?

Undermuslins!—Just Every Kind at 98c

The workmanship cannot fail to impress you favorably and we assure you that they are made under the most sanitary conditions. There are petticoats, gowns, princess slips and combinations made of checked nainsook, long cloth and fine cambric. Both lace and embroidery trimmed with ribbon run beading. Don't miss them—they're extra.

Corset Covers—Like Sketch 19c

There are several pretty styles of them in the assortment—clever little garments that you are sure to approve. Made of excellent materials and trimmed either with lace or embroidery. See them and you'll agree that they are low priced—exceptionally so.

16⅔c and 15c Galatea 12½c

The kind so much in demand at present. Blue and white stripes and dotted effects; black and white stripes and shepherd checks. Smart and serviceable for boys' suits, children's dresses, etc.

Shepherd Checks 3⅓c

Of good quality calico. Nothing more neat and satisfactory for house dresses. Come early for this.

Sailors, white or burnt; black or plaid bands 69c
26-In. Canton Flannel, unbleached, soft, yard 8 1-3c
Mattress Ticking, blue and white striped, yard 7½c
11-4 White Blankets, soft, warm, fluffy, pair $1.19
9-4 Seamless Sheeting, unbleached, no dressing 22½c
50c Table Napkins, limit 5 doz. to customer, doz........39c

Snappy Blue Serge Suits at $12.48

Suits That Fully Justify a $20 Price Tag Are Here Waiting for You to Save!

No more useful "general purpose" suit is made than the neat, clean-looking, durable blue serge. These are correct styles, with plain gored skirts and jaunty little satin-lined coats. Made of all-wool serge in the hard finish, to which dirt will not cling, so that they are ideal for business wear. Tailored to perfection!

White Serge Suits, Too!

—and at only $12.48! You know the popularity of the white serge suit. They are almost indispensable. These are nobby styles—satin-lined, long roll collar.

Schools and Colleges

SPECIAL SUMMER OFFER

This is YOUR OPPORTUNITY. We wish to retain our entire staff of teachers through the summer months and offer students who enroll during May, June, July and August A COMPLETE UNLIMITED COURSE FOR $40. Subjects taught are: Book-keeping, Short-Hand, Touch Typewriting, Telegraphy, English, Grammar, Arithmetic, Spelling, Penmanship, etc. The above sum would barely cover stationery and incidental fees at any other business college. These items are supplied without extra charge at the S. P. School.

PACIFIC COAST SCHOOL OF RAILROADING, 720 South Broadway. 5th Floor. Official S. P. School.

HEALDS BUSINESS COLLEGE MERGED WITH LOS ANGELES BUSINESS COLLEGE

N.E. Cor. Eighth and Hill. Inc. 1898. Phones: F5700; Main 511. Superior in every way. Get rates.

Egan Dramatic School

The reason the Egan Dramatic School is the greatest dramatic school in the west is because every feature is an attest. Students may enter at any time. Top Floor Majestic Theater Building. Bdy. 2981. F2656.

The Brownsberger Commercial College

953-5-7 West Seventh street. Day and evening classes. Main 2311. Home 52461. Free catalog.

Cumnock School

For Young Women

Spring Term begins February 6. Courses—Expression, Academic and Juvenile. Boarding and day pupils. Piano, Art and Physical Training. Send for catalogue. 1500 S. Figueroa Street.

Foremost Business College. The Isaac Woodbury. Fifth Floor, HAMBURGER BLDG. F1860. Main 2391.

THE WESTLAKE SCHOOL FOR GIRLS

Residence and day school. Accredited to Berkeley, Stanford, and Eastern Colleges. Affiliated Paris School. Catalogue upon request. 616 SO. ALVARADO

Marlborough Preparatory School

636 West Adams St.

Between Chester Place and Figueroa. Conveyance with teacher will be provided when necessary.

For girls under fourteen. Second term begins February 7. Careful home training, constant advancement, irrespective of grade limit.

Physical development a specialty. Grounds adapted to freedom of outdoor life.

MISS IDA B. LINDLEY, Principal.

Marlborough School for Girls

865 West 23rd Street

Spring term begins February 7th. Certificate admits to colleges. Pupils under 14 not received.

References from school last attended absolutely necessary if applicant is unknown to principals.

Monthly lectures in French, with stereopticon, by Mons. Jacquard Auclair of the French Alliance.

Catalogue sent on application.

MRS. GEORGE A. CASWELL, Principal. MISS GRACE WILTSHIRE, Associate Principal.

URBAN MILITARY ACADEMY

Corner Ninth and Menlo. Boarding and Day School. Thorough school. A delightful home. Home 52841.

Girls' Collegiate School

UPPER SCHOOL (CASA DE ROSAS) Adams and Hoover Streets. Miss Parsons and Miss Dennen, Principals.

LOWER SCHOOL (OPPOSITE CASA DE ROSAS) 949 West Adams St. Miss Thomas and Miss Mosgrove, Principals.

Holman Business College.

Personal attention, thoroughness in instruction, and a lower tuition rate, puts us in the lead. Investigate. Rate $10 a mo. 100 Coulter Bldg., 213 So. Broadway.

Success Shorthand Institute

317-327 H. W. Hellman Building. Day and Evening School. World's record system. Send for Catalog.

THE ORTON SCHOOL

College preparatory and finishing school for girls and children. 154 S. Euclid, Pasadena.

VON STEIN Academy of Music

Tenth and Hill streets. PHONES—A3750; Broadway 3923. Best instruction on piano, pipe organ, violin, cello, voice, brass and reed instruments. Excellent Free advantages. Terms to suit. Information and catalog FREE.

MISS WING'S SCHOOL

1326 ALVARADO ST.

Spring term just opening; all grades and departments. All teachers college [illegible]. Piano, art, languages. Private [illegible] public school and college [illegible] tificates accepted by public schools and universities. Home 53144.

Kennard's Polytechnic BUSINESS COLLEGE

1929 S. Grand Ave. $10.00 a month. Positions for graduates. A WEEK'S TRIAL FREE.

CALIFORNIA SCHOOL

Boarding and Day. For Boys. All year. Military drill, athletics, etc. 1345-52 Lovelace Ave. WILLIAM BRICK, M. A. Prin.

California Furniture Co.

Broadway, Near Seventh. Exclusive Agents. Gelbe-Wernick Elastic Book[cases]

PER ANNUM, $9.00.

Going Higher Up.

ANOTHER TOGA CATCHES DIRT.

Strange Stories In Lorimer Case.

Wisconsin Senator Alleged to Have Been Elected via the Slush Route.

Illinois Governor Dragged in by Manipulator of Money and Corruption.

Chris Wiehe Pulls Gun When Newspaper Camera Man Tries Snapshot.

[BY DIRECT WIRE TO THE TIMES.]

SPRINGFIELD (Ill.) April 25.—[Exclusive Dispatch.] United States Senator Isaac M. Stephenson of Wisconsin was brought into the Helm inquiry today in a sensational story of how Edward Hines boasted of having elected him, as well as William Lorimer, to a seat at Washington.

The story was told by W. H. Cook of Duluth, a stockholder in the Hines Lumber Company. The boasting by Hines of his connection with the Wisconsin Senator as well as the Illinois Senator was made at the cigar stand of the Grand Pacific Hotel in Chicago, in May, 1909, according to Cook.

Cook's testimony was preceded by other exciting developments. The Helm committee asked the Senate to cite Edward Tilden, William C. Cummings and George M. Benedict for contempt, and C. F. Wiehe flourished a revolver and threatened to kill a Chicago newspaper photographer for taking his picture.

The encounter took place near the [...]

The News in The Times

INDEX: TITLES, PAGES, PARTS.

PART I.
1. [illegible] Peace Hinges on Costs.
Suits Arrested for Kidnaping.
Lorimer Probe Strikes Denson.
2. [illegible] Along the Pacific Coast.
3. Pith of News From the Middle West.
4. Affairs at the National Capital.
5. Y.M.C.A. Half-million Campaign on.
6. Los Angeles County Correspondence.
15. South of Tehachapi Correspondence.
16. City News in Brief: Vital Record.

PART II.
1. Miss Koebig's Assailant Captured.
Angeleno in Japanese Jail as Spy.
2. Public Service: City Hall and Courts.
3. The Oil Industry: News and Notes.
4. The Editorial Page: Pen Points: Verse.
5. The Drama: Topics of the Stage.
6. Events in Los Angeles Society.
7. Facts, Features, Fancies for Women.
8. Death of Joseph E. Maurno.
9. Battle Stories of the Civil War.
10. Market Reports: Financial: Shipping.

PART III.
1. Solar Buffaloes the Oaks.
Plans for May Day Joy Ride.
2. Los Angeles-Vernon Struggle Today.
3. The Pink Sheet Editorial Page.
4. Gossip of Theatrical Folks.

THE SKY. Cloudy. Wind at 5 p.m., southwest; velocity 8 miles. Thermometer, highest, 60 deg.; lowest, 54 deg. Forecast: Cloudy Wednesday; light showers; moderate west wind. For complete Weather Report see page 11, Part II.

THE CITY. In the arrest and confession of a man named John Edwards, a sailor, yesterday, Detectives Boyd and Jones solved the mystery of the fiend who viciously assaulted Miss Julia Koebig at her home on Tiburcio street. The injured girl is reported to be recovering from the wounds inflicted by Edwards' gun, which was found, hidden under a mattress in his room.

Taken in custody as he made a complaint from a steamer at Tokyo, Alfred Fletcher of Corinne, is being held in Japan on suspicion of being an international spy. His [...] James Richardson, was also arrested.

Business and professional men at a luncheon held yesterday at the Hotel Alexandria pledged their support to a movement to raise a fund of $500,000 for broadening the work of the Y.M.C.A. The comprehensive plans include an addition to the present building, branches in Hollywood and San Pedro, and caring for 75,000 boys. Checks for large sums were announced as having been received toward the amount.

Three hundred members of the Pacific Coast division of the American Institute of Electrical Engineers attended the opening session of the convention at the Alexandria yesterday morning.

The directors of the Salt Lake Railroad yesterday elected A. S. Halsted to succeed the late Judge W. E. Kelly as general counsel of the road. J. F. Sartori, president of the Security Savings Bank, was elected a member of the board.

After filling important posts in the service of the government, Joseph E. Maurno died suddenly at his home in this city yesterday. He was connected with the United States engineering office, and knew probably more about the topography of California than any other man in the State.

The Postmaster-General has approved increases in the salaries of twenty-eight clerks in the local office, the largest number allowed at one time to a Western postoffice.

The release of George Koerner in Police Court yesterday on the charge of shooting S. L. Banks, who died in the County Hospital from a self-inflicted wound, closes a long train of events, which resulted in the tragedies.

A Connecticut girl who placed her name and address in a box of hinges which later were received by a Los Angeles contractor, found a husband in the son of the contractor. They were married yesterday.

A girl of 18 and a youth of 19 who eloped from this city were arrested in Oakland Sunday morning as they stepped from a train, and are being held until the former's parents can be heard from.

C. W. Caddigan, who is charged with attempting to gold brick a widow, and is out on bail, was rearrested last night for an alleged swindle committed in Minneapolis in 1909, the victim paying $25,000 for worthless bonds.

SOUTHERN CALIFORNIA. Delegates to the Woman's Parliament were given a reception at the Glenwood Inn at Riverside last night, and today's session will end the [...]